

Latitude 39° 35'

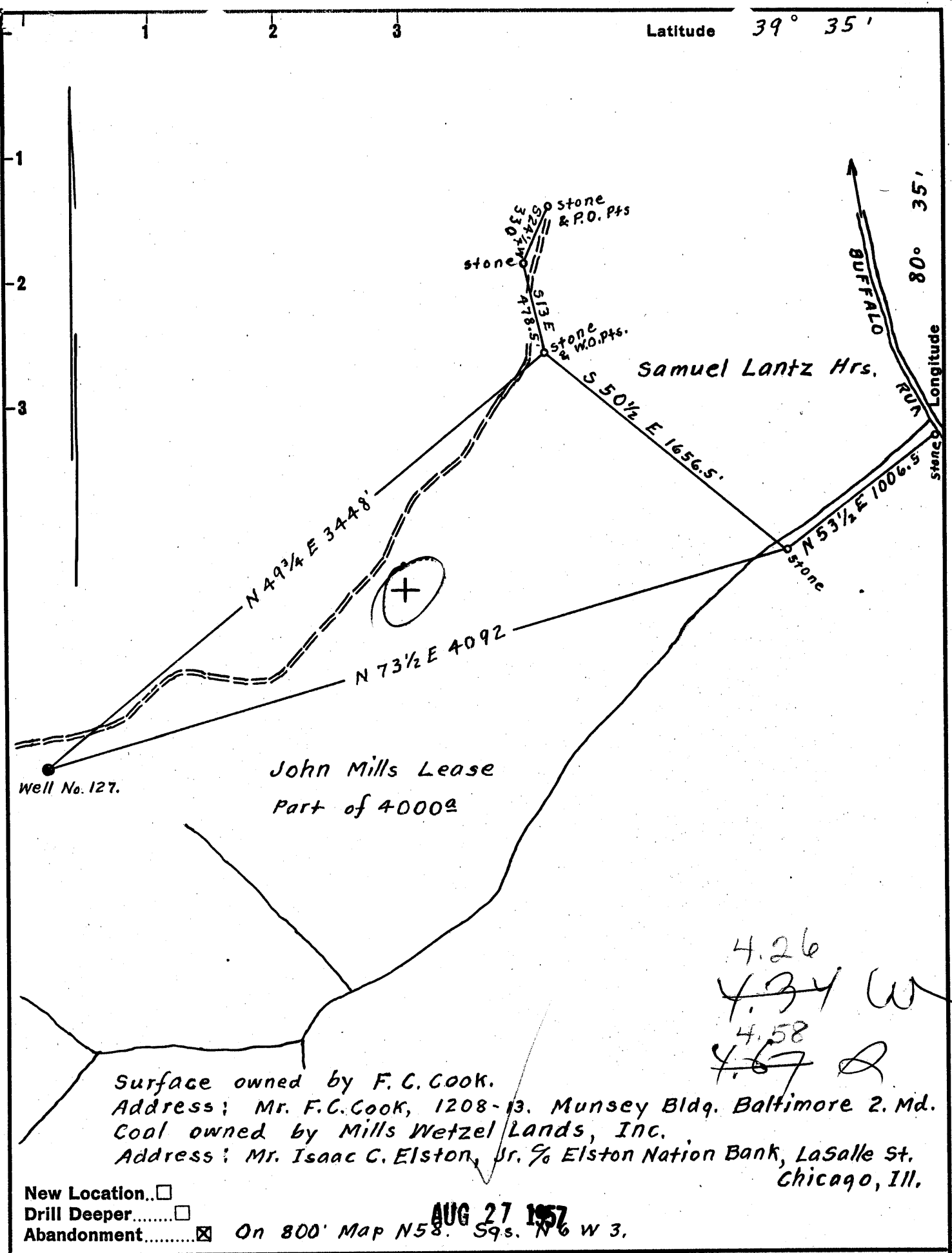

4.26  
~~4.34~~ W  
 4.58  
~~4.67~~ Q

Surface owned by F. C. Cook.  
 Address: Mr. F. C. Cook, 1208-13. Munsey Bldg. Baltimore 2. Md.  
 Coal owned by Mills Wetzel Lands, Inc.  
 Address: Mr. Isaac C. Elston, Jr. % Elston Nation Bank, LaSalle St. Chicago, Ill.

New Location...   
 Drill Deeper...   
 Abandonment...  On 800' Map N58. S9s. N6 W 3.

AUG 27 1957

Company William Moses  
 Address Salem, W. Va.  
 Farm John Mills  
 Part of  
 Tract \_\_\_\_\_ Acres 4000 Lease No. \_\_\_\_\_  
 Well (Farm) No. 127. Serial No. \_\_\_\_\_  
 Elevation (Spirit Level) Ground 1411  
 Quadrangle Littleton  
 County Wetzel District Grant  
 Engineer Elsworth Haines  
 Engineer's Registration No. 2221.  
 File No. \_\_\_\_\_ Drawing No. \_\_\_\_\_  
 Date Apr. 19th, 1957. Scale 1" = 660 Feet.

STATE OF WEST VIRGINIA  
 DEPARTMENT OF MINES  
 OIL AND GAS DIVISION  
 CHARLESTON

WELL LOCATION MAP  
 FILE NO. Wet-1062-A

+ Denotes location of well on United States Topographic Maps, scale 1 to 62,500, latitude and longitude lines being represented by border lines as shown.

- Denotes one inch spaces on border line of original tracing.



STATE OF WEST VIRGINIA  
DEPARTMENT OF MINES  
OIL AND GAS DIVISION

~~357~~  
~~1477~~  
1493

Quadrangle Lottletts  
Permit No. 1062-A

WELL RECORD

Oil or Gas Well Oil  
(KIND)

Company William Moses  
Address Salem, W. Va.  
Farm John Mills Acres part of 1000  
Location (waters)  
Well No. 1127 Elev. 1461  
District Shenandoah County Wetzel  
The surface of tract is owned in fee by F. C. Cook  
1208-13 Murray Bldg Address Baltimore, Md.  
Mineral rights are owned by Mills Wetzel Sanderson  
4500 N. National Bank Address LaSalle St. Chicago, Ill.  
Drilling commenced 4/10/13  
Drilling completed 5/30/13  
Date Shot From To  
With

Casing and Tubing	Used in Drilling	Left in Well	Packers
Size			
16			Kind of Packer
13			
10	400	400	Size of
8 1/2	1555	1355	
6 5/8	2366	2366	Depth set
5 3/16			
3			Perf. top
2			Perf. bottom
Liners Used			Perf. top
			Perf. bottom

Open Flow /10ths Water in \_\_\_\_\_ Inch  
/10ths Merc. in \_\_\_\_\_ Inch  
Volume \_\_\_\_\_ Cu. Ft.  
Rock Pressure \_\_\_\_\_ lbs. \_\_\_\_\_ hrs.  
Oil \_\_\_\_\_ bbls., 1st 24 hrs.  
Fresh water \_\_\_\_\_ feet \_\_\_\_\_ feet  
Salt water \_\_\_\_\_ feet \_\_\_\_\_ feet

CASING CEMENTED \_\_\_\_\_ SIZE \_\_\_\_\_ No. Ft. \_\_\_\_\_ Date \_\_\_\_\_  
COAL WAS ENCOUNTERED AT 1091 FEET ? INCHES  
\_\_\_\_\_ FEET \_\_\_\_\_ INCHES \_\_\_\_\_ FEET \_\_\_\_\_ INCHES  
\_\_\_\_\_ FEET \_\_\_\_\_ INCHES \_\_\_\_\_ FEET \_\_\_\_\_ INCHES

Formation	Color	Hard or Soft	Top	Bottom	Oil, Gas or Water	Depth Found	Remarks
<u>Pitts Coal</u>			<u>1091</u>	<u>?</u>			<u>assumed to be less than 1 foot and not marketable.</u>
<u>Big Runford</u>			<u>1620</u>	<u>1672</u>			
<u>Salt Sand</u>			<u>1860</u>	<u>2025</u>			
<u>Big Lime</u>			<u>2350</u>	<u>2416</u>			
<u>Big Injun</u>			<u>2416</u>	<u>2620</u>			
<u>Gray Sand</u>			<u>3177</u>	<u>3200</u>			
<u>Gordon Sand</u>			<u>3200</u>	<u>3212</u>			
<u>Total Depth</u>			<u>3220</u>				

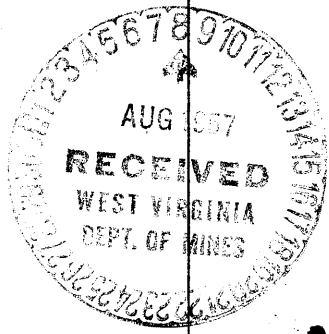

DEC 6 1957