

Latitude 39° 45'

Longitude 80° 25'

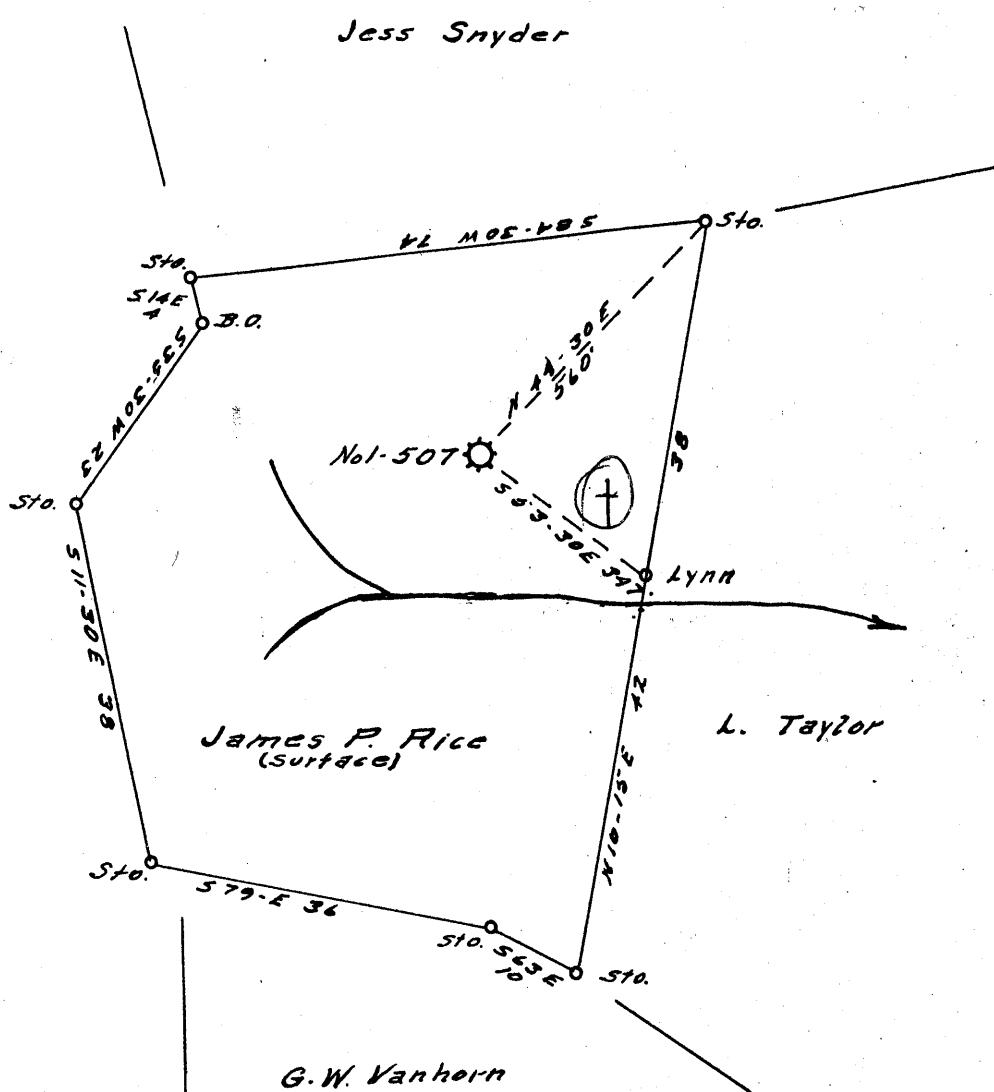

290
2096 W
5.305.4 J

✓ FEB 18 1957

- New Location...
- Drill Deeper.....
- Abandonment.....

Company CARNEGIE NATURAL GAS

Address PITTSBURGH PA.

Farm J. F. SNYDER

Tract _____ Acres 26 Lease No. E8572-72

Well (Farm) No. 1 Serial No. E 507

Elevation (Spirit Level) 1287

Quadrangle MANNINGTON N.W.

County WETZEL District CHURCH

Engineer John O. Burk

Engineer's Registration No. 1850

File No. _____ Drawing No. _____

Date 11-28-56 Scale 1" = 20 Poles

STATE OF WEST VIRGINIA
DEPARTMENT OF MINES
OIL AND GAS DIVISION
CHARLESTON

WELL LOCATION MAP
FILE NO. Wet-1048-A

+ Denotes location of well on United States Topographic Maps, scale 1 to 62,500, latitude and longitude lines being represented by border lines as shown.

- Denotes one inch spaces on border line of original tracing.

J. F. SNYDER No. 1 (E 507) - CARNEGIE No. 6, 6, - WET-1048-A



STATE OF WEST VIRGINIA
DEPARTMENT OF MINES
OIL AND GAS DIVISION

1483

Mannington

Permit No. 1048-A

WELL RECORD
TO BE ABANDONED

Oil or Gas Well GAS
(KIND)

Company Carnegie Natural Gas Company
 Address 1015 Frick Building, Pittsburgh 19, Pa.
 Farm J. F. Snider Acres 25
 Location (waters) _____
 Well No. 507 (1) Elev. 1287
 District Church County Wetzel
 The surface of tract is owned in fee by James P. Rice
Hundred Address West Virginia
 Mineral rights are owned by See Reverse Side
 Address _____
 Drilling commenced 6-22-15
 Drilling completed 7-8-15
 Date Shot _____ From _____ To _____
 With _____

Casing and Tubing	Used in Drilling	Left in Well	Packers
Size			Kind of Packer
16			
13			
10	213	None	Size of
8 1/4	1241	1241	
6 5/8	1516	None	Depth set
5 3/16	2215	2215	
3			Perf. top
2			Perf. bottom
Liners Used			Perf. top
			Perf. bottom

Open Flow _____ /10ths Water in _____ Inch
 _____ /10ths Merc. in _____ Inch
 Volume 1,989,000 Cu. Ft.
 Rock Pressure 168 lbs. _____ hrs.
 Oil _____ bbls., 1st 24 hrs.
 Fresh water _____ feet _____ feet
 Salt water _____ feet _____ feet

CASING CEMENTED _____ SIZE _____ No. Ft. _____ Date _____
 COAL WAS ENCOUNTERED AT 650 FEET _____ INCHES
990 FEET _____ INCHES 1010 FEET _____ INCHES
 _____ FEET _____ INCHES _____ FEET _____ INCHES

Formation	Color	Hard or Soft	Top	Bottom	Oil, Gas or Water	Depth Found	Remarks
Fairview Coal			650	659			
Mapleton Coal			990	995			
Pittsburgh Coal			1010	1018			
Hurry-Up Sand			1308	1329	Gas	1325	
Gas Sand			1656	1710			
First Salt Sand			1768	1783			
Second Salt Sand			1805	1900			
Third Salt Sand			1938	2037			
Maxson Sand			2070	2090			
Big Lime			2190	2247			
Big Injun			2247	2491	Gas	2262 & 2349	
Thirty Foot Sand			3012	3022	Gas Show	3072	
Gordon Stray			3048	3078			
Gordon Sand			3082	3119			
Fourth Sand			3150	3185			
Fifth Sand			3238	3242			
		TOTAL DEPTH		3332			

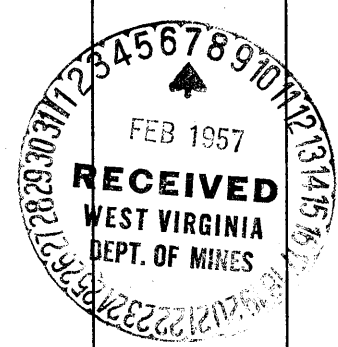

(Over)

JUN 20 1957

Formation	Color	Hard or Soft	Top	Bottom	Oil, Gas or Water	Depth Found	Remarks
LEASE OR PROPERTY OWNER							
Heirs of Peter Kiger W. E. Sole, Attorney-in-fact Route #1, Box #26 Gladewater, Texas							
Heirs of Peter Kiger Bertha Greene, Attorney-in-fact 4202 N. Commerce Stockton, California							
Mary I. Snider Hundred, West Virginia							
Lillian E. McGlumphy Hundred, West Virginia							
Heirs of Maude B. Hamilton Catherine Cottrill, Attorney-in-fact Central Station, West Virginia							
Heirs of Flora K. Sole Edna Roberts, Attorney-in-fact Burton, West Virginia							
C. G. Morris 911 North Water Street Uhrichsville, Ohio							
Heirs of Rhoda K. Bradley Nellie B. Iams, Attorney-in-fact 1109 North Main Street Washington, Pennsylvania							
Heirs of Ida Thomas Lillian Garner, Attorney-in-fact Hundred, West Virginia							
Alonzo L. Moore % Baltimore & Ohio Railroad Company Wheeling, West Virginia							

Date February 5, 19 57

APPROVED CARNEGIE NATURAL GAS COMPANY, Owner

By *B.A. Tucker*
(Title) Land Agent