

Latitude 39° 40'

Longitude 80° 35'

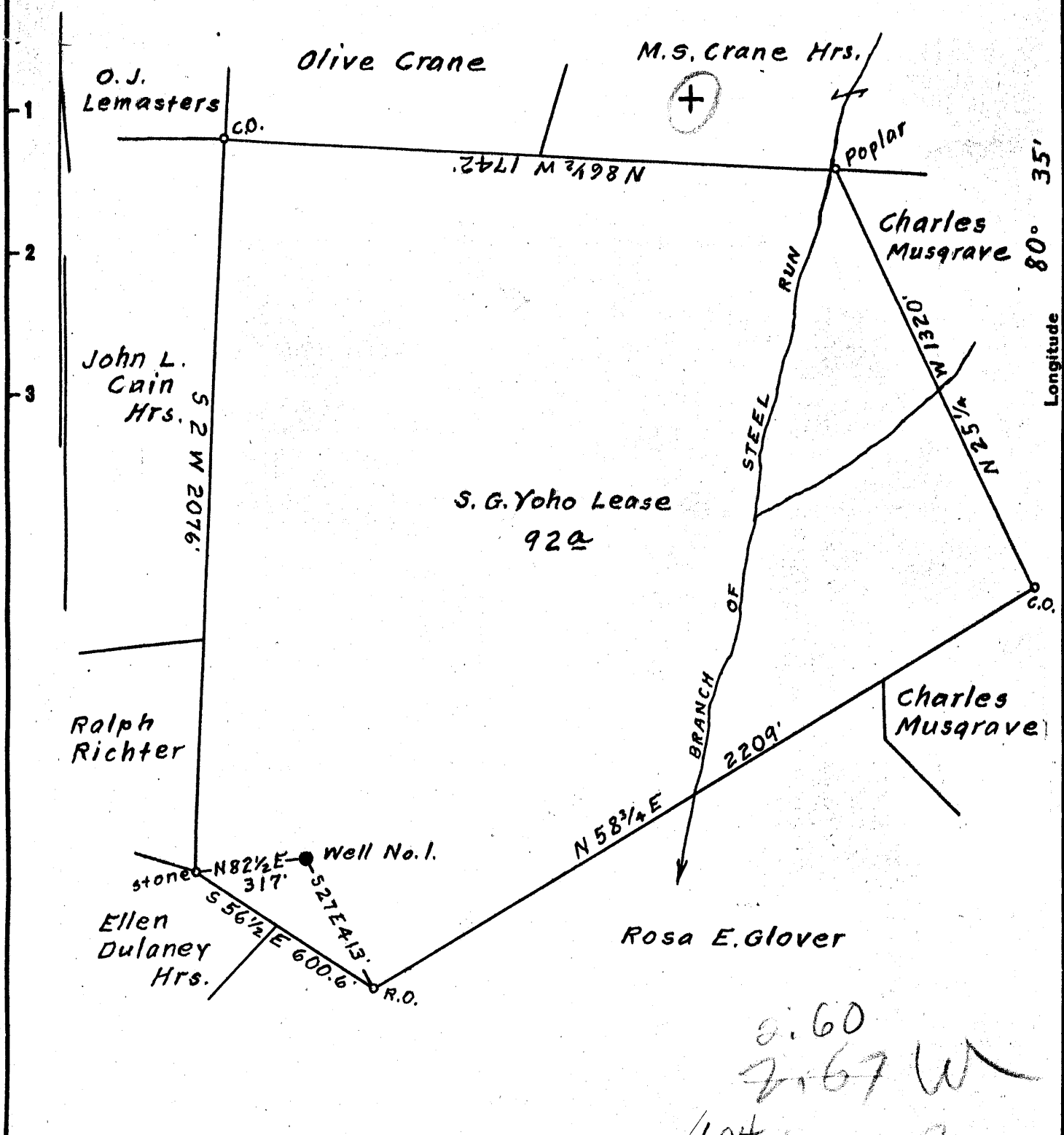

surface owned by Rosa E. Glover.
 Address: Mrs. Rosa E. Glover, III, Morton Ave, Moundsville, W. Va.
 Coal owed by Eva H. VanVoorhis
 Address: Mrs. Eva H. VanVoorhis, Dilliner, Pa. % T.L. VanVoorhis

3.60
 2.67 W
 1.04
 1.07

- New Location
- Drill Deeper
- Abandonment

SEP. 3 1956

On 800' Map N78 Sqs. N14-15 W 1. & E1.

Company William Moses
 Address Salem, W. Va.
 Farm S.G. Yoho
 Tract _____ Acres 92 Lease No. _____
 Well (Farm) No. 1 Serial No. _____
 Elevation (Spirit Level) Floor -- 1328.55
 Ground - 1325.95
 Quadrangle Littleton
 County Wetzel District Center
 Engineer Elworth Haines
 Engineer's Registration No. 2221
 File No. _____ Drawing No. _____
 Date May 4th, 1956, Scale 1" = 400 Feet

STATE OF WEST VIRGINIA
 DEPARTMENT OF MINES
 OIL AND GAS DIVISION
 CHARLESTON

WELL LOCATION MAP
 FILE NO. Wet-1034-A

+ Denotes location of well on United States Topographic Maps, scale 1 to 62,500, latitude and longitude lines being represented by border lines as shown.

- Denotes one inch spaces on border line of original tracing.



STATE OF WEST VIRGINIA
DEPARTMENT OF MINES
OIL AND GAS DIVISION

1467

WELL RECORD

Littleton
1634-A

Permit No. _____ Oil or Gas Well Oil
(KIND)

Company South Penn Natural Gas Company
Parkersburg, W. Va.
Address S. G. Yoho
Farm Steel Run Acres 92
Location (waters) _____
Well No. _____ Elev. 1325.95 Co.
District _____ County Wetzel
The surface of tract is owned in fee by Rosa E. Glover
111 Norton Ave. Address Moundsville, W. Va.
Mineral rights are owned by Mrs. Eva H. VanVoorhis
6/8 I. L. VanVoorhis Address Dilliner, Pa.
Drilling commenced January 8, 1903
Drilling completed March 21, 1903
Date Shot _____ From _____ To _____
With _____

Casing and Tubing	Used in Drilling	Left in Well	Packers
Size			Kind of Packer
13			
10	912	--	Size of
8 3/4	1775	610'	Depth set
6%	2420	2420	
5 3/16			Perf. top
3			Perf. bottom
2			Perf. top
Liners Used	140' 5"		Perf. bottom

Open Flow _____ /10ths Water in _____ Inch
_____ /10ths Merc. in _____ Inch
Volume _____ Cu. Ft.
Rock Pressure _____ lbs. _____ hrs.
Oil _____ bbls., 1st 24 hrs.
Fresh water _____ feet _____ feet
Salt water _____ feet _____ feet

CASING CEMENTED _____ SIZE _____ No. Ft. _____ Date _____
COAL WAS ENCOUNTERED AT _____ FEET _____ INCHES
_____ FEET _____ INCHES _____ FEET _____ INCHES
_____ FEET _____ INCHES _____ FEET _____ INCHES

Formation	Color	Hard or Soft	Top	Bottom	Oil, Gas or Water	Depth Found	Remarks
Pittsburgh Coal			1254				
Big Dunkard			1775				
Salt Sand			1900				
Big Lime			2400				
Big Injun			2464	2604			
Gordon			3282		1st Pay		
			3293		2nd Pay		
Total Depth				3306			

C



MAR 28 1957