

Morgan Hrs.

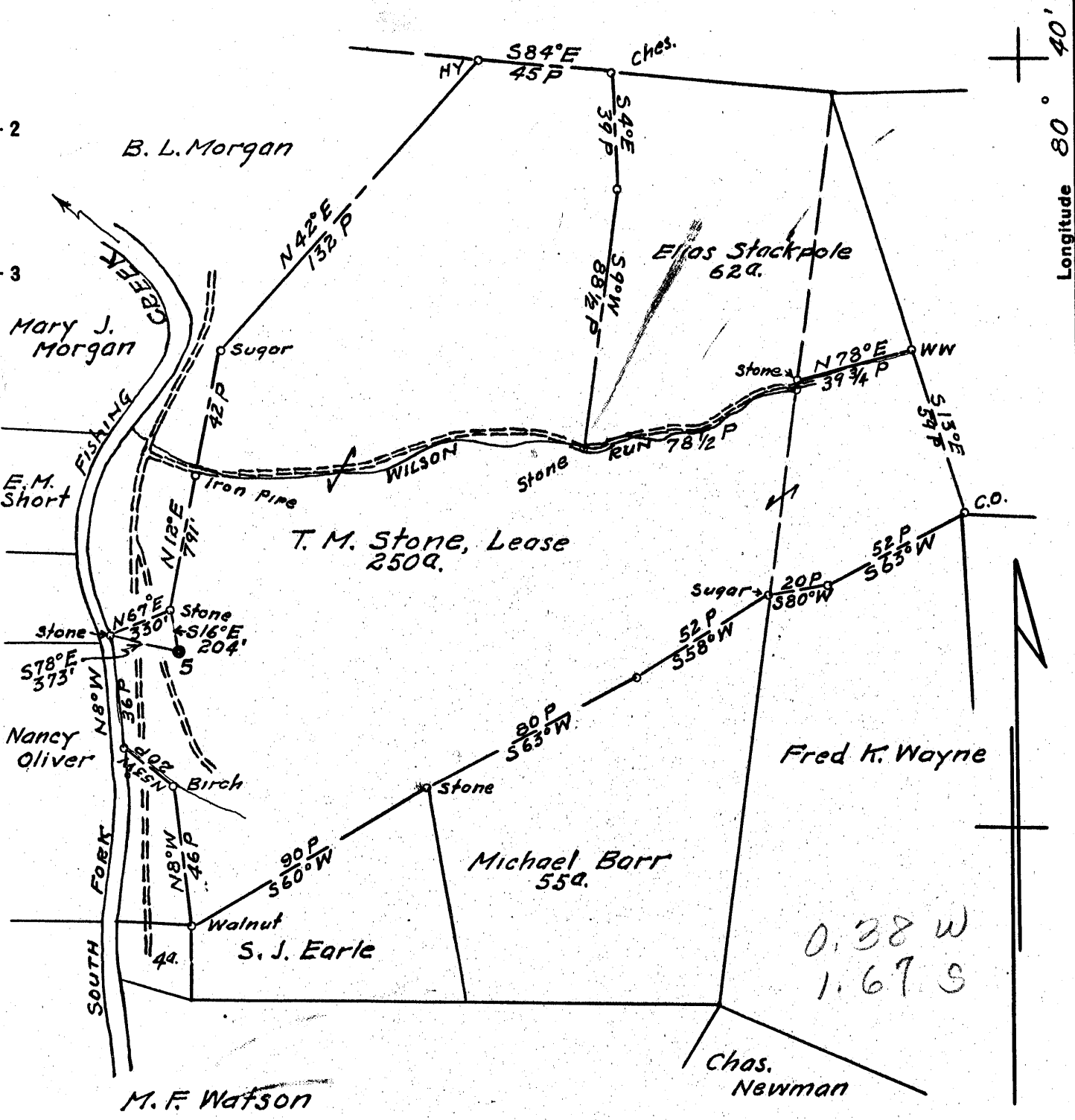

- New Location...
- Drill Deeper.....
- Abandonment.....

Surface: Hope Natural Gas Co.
Clarksburg, W. Va.

N8W3 Map N68

Company	South Penn Natural Gas Co.
Address	Parkersburg, W. Va.
Farm	T. M. Stone
Tract	Acres 250 Lease No. 15352
Well (Farm) No.	5 Serial No.
Elevation (Spirit Level)	844.03 D.F.
Quadrangle	Littleton SW
County	Wetzel District Grant
Engineer	Wm. D. Hayes
Engineer's Registration No.	1429
File No.	Drawing No.
Date	5-8-56 Scale 1"=800'

STATE OF WEST VIRGINIA
DEPARTMENT OF MINES
OIL AND GAS DIVISION
CHARLESTON

WELL LOCATION MAP
FILE NO. Wet-1023-A

+ Denotes location of well on United States Topographic Maps, scale 1 to 62,500, latitude and longitude lines being represented by border lines as shown.
- Denotes one inch spaces on border line of original tracing.

T. M. STONE NO. 5 WELL.

Wet-1023-A

Grant District, Wetzel County, W. Va.

By South Penn Natural Gas Co., Parkersburg, W. Va.

Abandoned under permit Wet-.....-A(?); Quadrangle.

On 250 acres.

Elevation, 844.03' D. F.

Surface owned by Hope Natural Gas Co., Clarksburg, W. Va., and minerals
by Ingrin Myers Estate, New Martinsville, W. Va.

Drilling commenced Nov. 13, 1922; completed Dec. 11, 1922.

Shot Dec. 13, 1922, with 20 qts.

Oil, 3 bbls., 24 hrs. after shot.

Salt water at 1474'.

10" casing, 222' (pulled); 8 $\frac{1}{4}$ " , 1073'; 6 $\frac{5}{8}$ " , 1565'.

Coal was encountered at 577-582'

Oil well. Record to Dept. of Mines dated May 10, 1956.

Record to RCT from Mrs. Griffith March 28, 1957. Old File No. 1466.

	Top.	Bottom.
Pittsburgh Coal	577	- 582
Little Dunkard Sand	930	- 960
Gas Sand	1155	- 1220
1st Salt Sand	1245	- 1410
2nd Salt Sand	1435	- 1505
Maxton Sand (oil, 1699', good show;		
oil, 1705', better pay)	1671	- 1712
Total depth		1712