

1 2 3

Latitude 39° 30'

Longitude 80° 30'

ROBINSON IMP. CO.

FOUNTAIN HOOD

PETER STARKEY

ROBINSON IMPROVEMENT Co.

CLARINDA HAYHURST

AB ASH

ROBINSON IMP. CO.

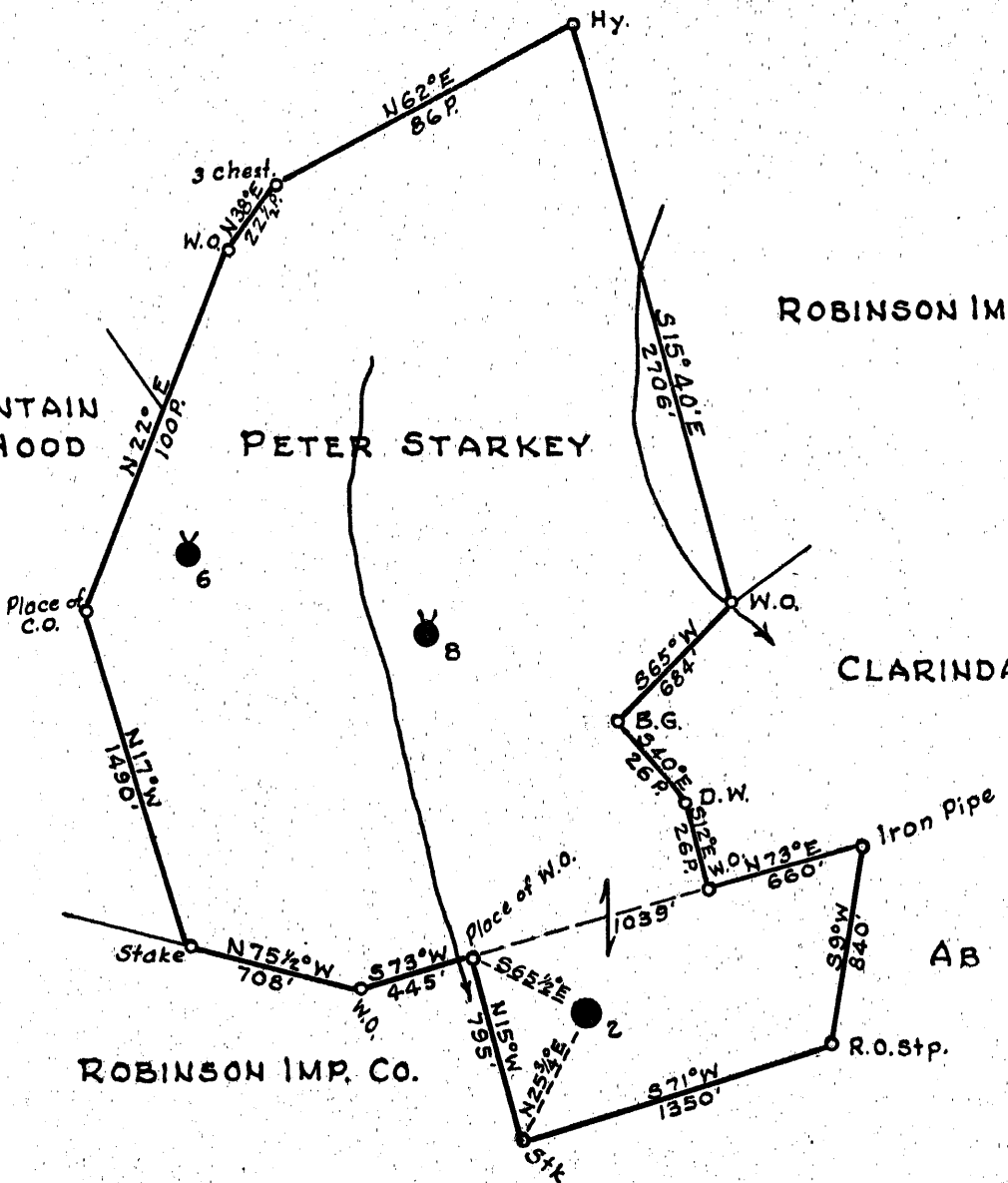

- New Location...
- Drill Deeper.....
- Abandonment.....

DEC 7 1953

0.22
~~0.85 W~~
 1.8
 1.76

Company	HAL PACK & CO.
Address	HAMLIN, W. VA.
Farm	PETER STARKEY
Tract	Acres 150 Lease No. _____
Well (Farm) No.	2 Serial No. _____
Elevation (Spirit Level)	1040
Quadrangle	CENTERPOINT
County	WETZEL District GRANT
Engineer	PAUL E. JOACHIM
Engineer's Registration No.	669
File No.	N3 - E7 Drawing No. _____
Date	NOVEMBER 24, 1953 Scale 1" = 800'

STATE OF WEST VIRGINIA
 DEPARTMENT OF MINES
 OIL AND GAS DIVISION
 CHARLESTON

WELL LOCATION MAP
 FILE NO. WET-994-A

+ Denotes location of well on United States Topographic Maps, scale 1 to 62,500, latitude and longitude lines being represented by border lines as shown.

- Denotes one inch spaces on border line of original tracing.



STATE OF WEST VIRGINIA
DEPARTMENT OF MINES
OIL AND GAS DIVISION

1436

Antipoint

Quadrangle _____
Permit No. 994-A *(Surp. No)*

WELL RECORD

Oil or Gas Well _____
(KIND)

Company HAL H. PACK
Address HAYLIN, WEST VIRGINIA
Farm PET R STARKEY Acres 150
Location (waters) _____
Well No. 2 Elev. 994
District GRANT County WETZEL
The surface of tract is owned in fee by _____
Address _____
Mineral rights are owned by _____
Address _____
Drilling commenced UNKNOWN
Drilling completed UNKNOWN
Date Shot _____ From _____ To _____
With _____
Open Flow _____ /10ths Water in _____ Inch
_____ /10ths Merc. in _____ Inch
Volume _____ Cu. Ft.
Rock Pressure _____ lbs. _____ hrs.
Oil _____ bbls., 1st 24 hrs.
Fresh water _____ feet _____ feet
Salt water _____ feet _____ feet

Casing and Tubing	Used in Drilling	Left in Well	Packers
Size			Kind of Packer
16			
13			
10	202	202	Size of
8 1/2			
7" OD	209 1/2	209 1/2	Depth set
5 1/2"	225 1/2	225 1/2	
3			Perf. top
2			Perf. bottom
Liners Used			Perf. top
			Perf. bottom

CASING CEMENTED _____ SIZE _____ No. Ft. _____ Date _____

COAL WAS ENCOUNTERED AT _____ FEET _____ INCHES
_____ FEET _____ INCHES FEET _____ INCHES
_____ FEET _____ INCHES FEET _____ INCHES

Formation	Color	Hard or Soft	Top	Bottom	Oil, Gas or Water	Depth Found	Remarks
Conductor			16				
Pittsburgh Coal			830	835			
Dunkard Sand			1215	1265			
Salt Sand			1699	1779			
Big Line			2060	2137			
Big Injun			2137	2210			
Fifty-Foot Sand			2700	2715			
Thirty-Foot Sand			2780	2790			
Gordon Stray			2835	2908			
Pay				2886			
Gordon			2917	2935			
Pay			2920				
Total Depth				2935			

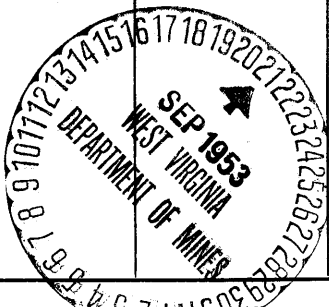

(Over)
NOV 12 1954