

Latitude

+ .50s
.92w

Longitude

Topo Location

7.5' Loc. _____ 15' Loc. _____
_____ (calc.) _____

Company Valley Steel Prods

Farm John Mills #7

15' Quad _____
(sec.)

7.5' Quad Big Run

District GRANT

WELL LOCATION PLAT

County 103 **Permit** 30936

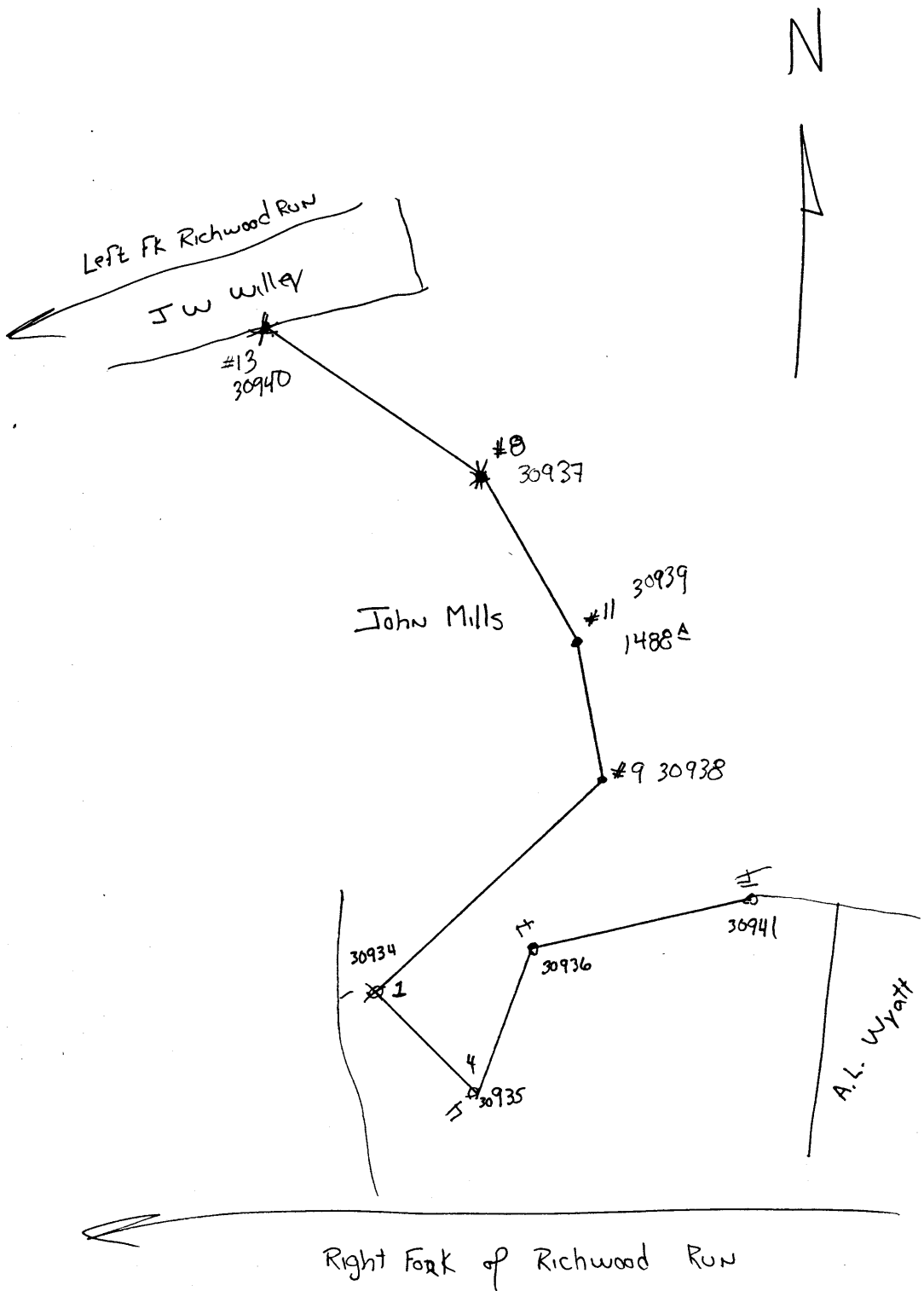



STATE OF WEST VIRGINIA
DEPARTMENT OF MINES
OIL AND GAS DIVISION

1361

WELL RECORD

Permit No. 936-A Oil or Gas Well _____ (KIND)

Company Valley Steel Products Co.
Address St. Louis, Mo.
Farm John Mills Acres 1488
Location (waters) Right & Left Fork Richwood Run
Well No. 7 Elev. 1113
District Grant County Ketzel
The surface of tract is owned in fee by _____
Address _____
Mineral rights are owned by _____
Address _____
Drilling commenced October 24, 1916
Drilling completed _____
Date Shot _____ From _____ To _____
With _____
Open Flow _____ /10ths Water in _____ Inch
_____ /10ths Merc. in _____ Inch
Volume _____ Cu. Ft.
Rock Pressure _____ lbs. _____ hrs.
Oil _____ bbls., 1st 24 hrs.
Fresh water _____ feet _____ feet
Salt water _____ feet _____ feet

Casing and Tubing	Used in Drilling	Left in Well	Packers
Size			Kind of Packer
16			
13			
10	450	Pulled	Size of
8 1/4	1525	Pulled	
6 1/2	2257	Pulled	Depth set
5 3/16	2454	2454	
3			Perf. top
2" tubing in this well			Perf. bottom
Liners Used			Perf. top
			Perf. bottom

CASING CEMENTED _____ SIZE _____ No. Ft. _____ Date _____

COAL WAS ENCOUNTERED AT _____ FEET _____ INCHES
_____ FEET _____ INCHES _____ FEET _____ INCHES
_____ FEET _____ INCHES _____ FEET _____ INCHES

Formation	Color	Hard or Soft	Top	Bottom	Oil, Gas or Water	Depth Found	Remarks
Conductor					Thick 12		
Native Coal			515	517	2		
Pittsburgh Coal			980	788	3		
Murphy Sand							
1st Cow Run			1335	1340	5		
2nd Cow Run			1410	1420	15		
Gas Sand							
1st Salt Sand			1470	1488	18		
2nd Salt Sand			1660	1738	78		
3rd Salt Sand			1831	1841	9		
Maxon			2144		Show of oil 2184		
Big Line			2221	2272	51		
Keener Sand							
Pay Sand							
Injun Sand			2272	2542	Water 2362		
Squaw					270		
Berea							
Gants			2616	2635	19		
Fifty Foot			2820	2840	20		
Gordon Stray			3068	3078			
Gordon Pay			3094	3098	8		
Gordon Bottom			3098				
Total Depth				3149			

Dunn Mar has not produced this well.



(Over)
JAN 16 1952