

Latitude 39 ° 30 ' Longitude 80 ° 35 '

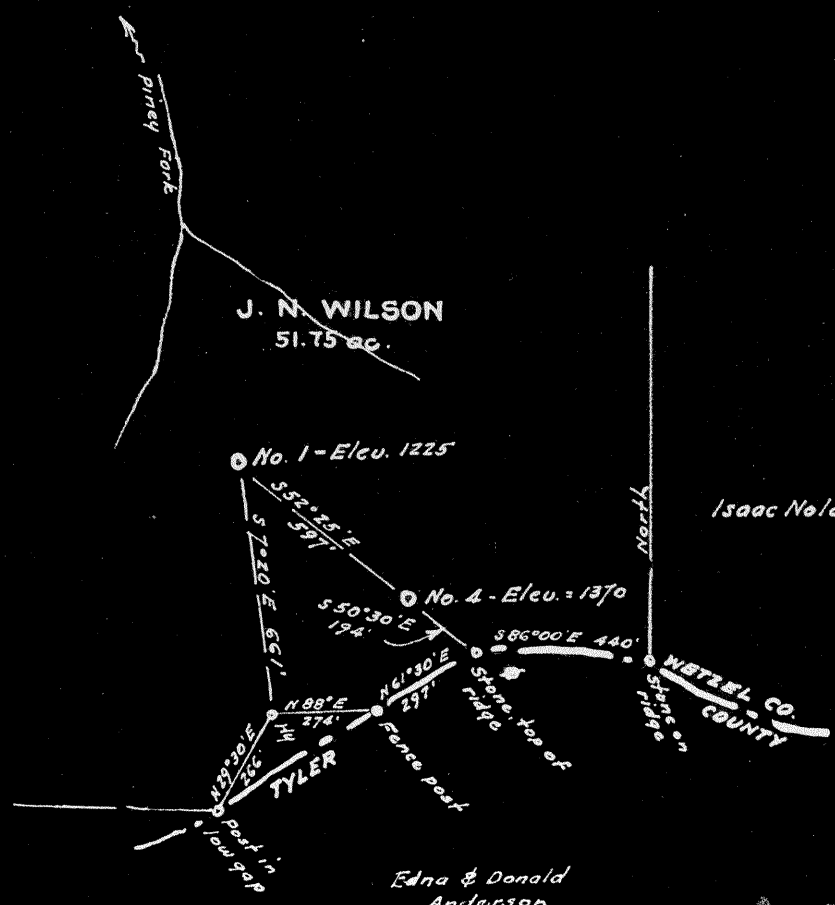

863-A	S	2.02
#4	W	3.71
864-A	S	1.97
#1	W	3.79

New Location
 Drill Deeper
 Abandonment

No coal.
 Surface: - J. N. Wilson Hrs., Piney, West Va.

Company **BROADWATER, WELCH & TRAVIS**
 Address **West Union, West Va.**
 Farm **J. N. Wilson**
 Tract _____ Acres **51.75** Lease No. _____
 Well (Farm) No. **One & Four** Serial No. _____
 Elevation (Spirit Level) **No. 4 = 1370** No 1 = 1225
 Quadrangle **Centerpoint**
 County **Wetzel** District **Green**
 Engineer **W. S. [Signature]** NC
 Engineer's Registration No. **1227**
 File No. _____ Drawing No. _____
 Date **August, 1950** Scale **1" = 500'**

STATE OF WEST VIRGINIA
 DEPARTMENT OF MINES
 OIL AND GAS DIVISION
 CHARLESTON

WELL LOCATION MAP
 FILE NO. **Wet-863-A-#4**
Wet-864-A-#1

+ Denotes location of well on United States Topographic Maps, scale 1 to 62,500, latitude and longitude lines being represented by border lines as shown.

- Denotes one inch spaces on border line of original tracing.

WELL RECORD

30864

Permit No. _____

Company Broadwater Welch Travis Casting and Used to Left to
 Address West Union W. Va. Tubing Drilling Well
 Farm J. N. Wilson work area 51.72 Size
 Location (waters) Piney Ev. 1225 18. 19.
 Well No. 1 County W. Va. 20.
 District Green Wilson HRS. 21. 500 pulled
 The surface of tract is owned in fee by J. N. Wilson HRS. 22. 1410 pulled
 Address Piney W. Va. 23. 2220 2220
 Mineral rights are owned by J. N. Wilson HRS. 24. 2319 2319
 Address Piney W. Va. 25. 3043 3043
 Drilling commenced _____
 Drilling completed _____
 Date _____ From _____
 With _____
 Open Flow /10ths Water in _____ Inch
 /10ths Mercury in _____ Inch
 Volume _____ Cu. Ft.
 Rock Pressure _____ lbs.
 Oil _____ inch, 1st 24 hrs. FEET INCHES FEET
 Fresh water _____ feet FEET INCHES FEET
 Salt water _____ feet

CASING CEMENTED _____

COAL WAS ENCOUNTERED AT _____

Formation	Color	Hard or Soft	Top	Bottom	Oil, Gas or Water	Depth Feet	Remarks
Big Ingon			2282		Oil	3023	
Gordon			3024				
Total Depth			3047				

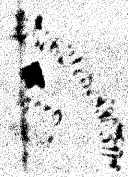

STATE OF WEST VIRGINIA
 COUNTY OF MORGAN
 DISTRICT OF
 COUNTY OF
 WELL NO. 1
 STATE INSPECTOR SUPERVISING PLUGGING

AFFIDAVIT

STATE OF WEST VIRGINIA

County of Morgan

C. L. TRAVIS and **G. O. TRAVIS**
 being first duly sworn according to law depose and say that they are experienced in the work of plugging and filling oil and gas wells and were employed by **LEON WATERS, JR.** as **TRAVIS** well operator, and participated in the work of plugging and filling the above well, that said work was commenced on the **26** day of **September, 1950**, and that the well was plugged and filled in the following manner:

NAME OF WELL NUMBER	FILLING MATERIAL			PLUGS USED	CASING	
	DEPTH	FEET	TO		FEET DOWN	FEET LEFT
	Red clay	3047	3043	1 1/2" pipe	3043	None
	Cement					
	5' stone on cement plug					
	2 1/2" casing pulled				3012	None
	Bridge set					
	5' stone on bridge					
	Red clay to		2250			
	Cement	2250	2240			
	5' stone on cement plug					
	Red clay to		1260			
	Cement	1260	1250			
	5' stone on cement plug					
	6-5/8" casing shot off and pulled at				1250	270
	Red clay to					
	Cement		2200 to 2200			
COAL BEARS	Bridge set at 500					
DEPT:	2 sacks cement - 5' stone					
DEPT:	on bridge					
DEPT:	Red clay to surface					
DEPT:						

and that the work of plugging and filling said well was completed on the **27** day of **October, 1950**.

And further deponents say not.

Sworn to and subscribed before me this **27** day of **OCT**, 1950

(Seal: 2535311)
OCT 27 1950
G. O. Travis
C. L. Travis
Robert A. Williams