

New Location...
 Drill Deeper.....
 Abandonment.....

Map Sht-46 Sq. N. 1 E 2 F.B. 961 P. 29-34

Company HOPE NATURAL GAS CO.
 Address CLARKSBURG, W. VA.
 Farm J. B. DEWHURST
 Tract _____ Acres 4436 Lease No. 4928
 Well (Farm) No. _____ Serial No. 956
 Elevation (Spirit Level) 1362'
 Quadrangle CENTERPOINT
 County WETZEL District GRANT
 Engineer W. M. Bowers
 Engineer's Registration No. 900
 File No. _____ Drawing No. _____
 Date JULY 10, 1950 Scale 1" = 40 FEET

STATE OF WEST VIRGINIA
 DEPARTMENT OF MINES
 OIL AND GAS DIVISION
 CHARLESTON

WELL LOCATION MAP
 FILE NO. WET-859-A-956

+ Denotes location of well on United States Topographic Maps, scale 1 to 62,500, latitude and longitude lines being represented by border lines as shown.
 - Denotes one inch spaces on border line of original tracing.

39°30'

Longitude 80

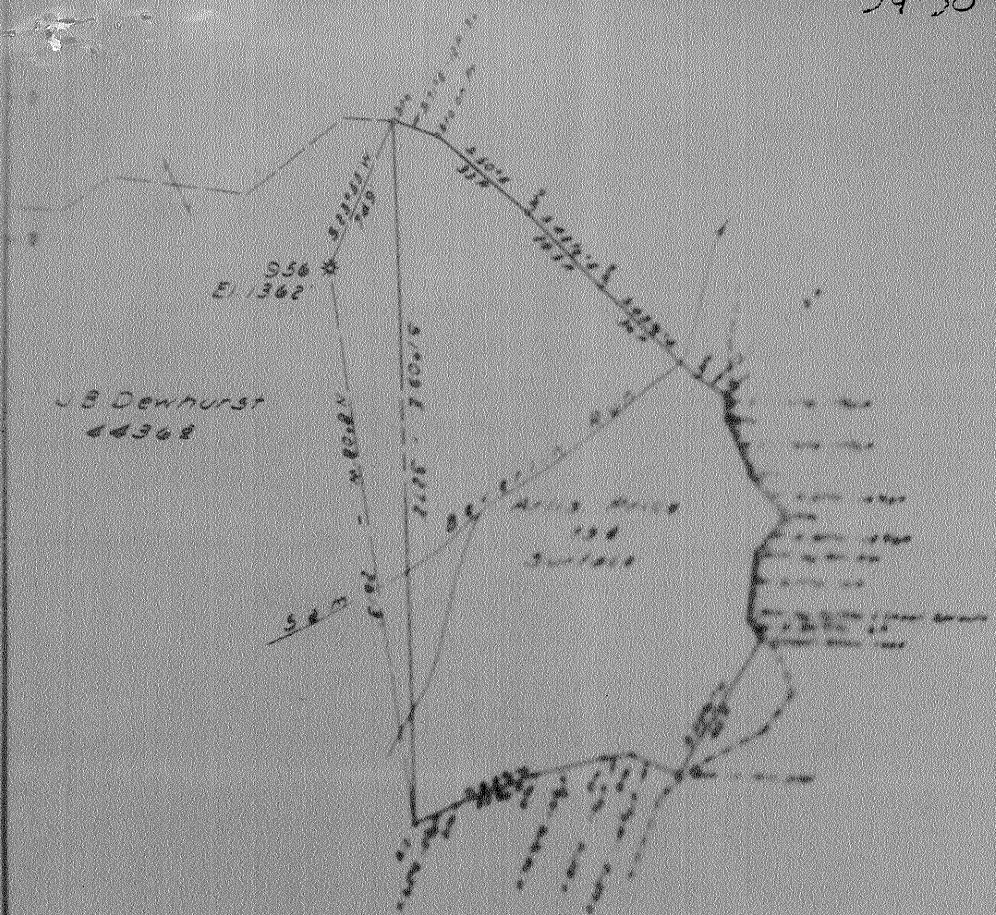

New Location
 Drill Deeper
 Abandonment

Map 501-46 39 30' E 1 10 30' 1 10 30'

Company HOPE NATURAL GAS CO
 Address CLARKSBURG, WVA
 Farm J.B. DEWHURST
 Tract _____ Acres 4436 Lease No. 4918
 Well (Farm) No. _____ Serial No. 262
 Elevation (Spirit Level) 1362
 Quadrangle CENTERPOINT
 County WETZEL District GRANT
 Engineer W.M. Bowers
 Examiner's Registration No. 900

STATE OF WEST VIRGINIA
 DEPARTMENT OF MINES
 OIL AND GAS DIVISION
 CHARLESTON

WELL LOCATION MAP
 FILE NO. 251 252-A-256

* Denotes location of well on United States Topographic Maps, scale 1 to 62,500, latitude and longitude lines being represented by border lines as shown.



STATE OF WEST VIRGINIA
DEPARTMENT OF MINES
OIL AND GAS DIVISION

1301

WELL RECORD

Permit No. 859-A Oil or Gas Well Oil (KIND)

Company Hope Natural Gas Company.
Address 445 West Main St. Clarksburg, W. Va.
Farm J. B. Dewhurst Acres 4436
Location (waters) _____
Well No. 956 Elev. 1362
District Grant County Wetzel
The surface of tract is owned in fee by _____
Address _____
Mineral rights are owned by _____
Address _____
Drilling commenced Aug. 20, 1894
Drilling completed Oct. 30, 1894
Date Shot _____ From _____ To _____
With _____
Open Flow _____ /10ths Water in _____ Inch
_____ /10ths Merc. in _____ Inch
Volume _____ Cu. Ft.
Rock Pressure _____ lbs. _____ hrs.
Oil _____ bbls., 1st 24 hrs.
Fresh water none recorded feet _____ feet
Salt water none recorded feet _____ feet

Casing and Tubing	Used in Drilling	Left in Well	Packers
Size			
16			Kind of Packer _____
13			
10	625	Pulled	Size of _____
8 1/4	1555	Pulled	
6 5/8	2397	2397	Depth set _____
5 3/16	2614	2614	
3			Perf. top _____
2	3278	3278	Perf. bottom _____
Liners Used			Perf. top _____
			Perf. bottom _____

CASING CEMENTED _____ NOT _____ SIZE _____ No. Ft. _____ Date _____
COAL WAS ENCOUNTERED AT 1065 FEET 120 INCHES
_____ FEET _____ INCHES _____ FEET _____ INCHES
_____ FEET _____ INCHES _____ FEET _____ INCHES

Formation	Color	Hard or Soft	Top	Bottom	Oil, Gas or Water	Depth Found	Remarks
Pittsburgh Coal			1065	1075			
Dunkard			1575	1600			
Salt			1900	2050			
Big Lime			2330	2440			
Big Injun			2440	2549	oil	2504	
Fifty foot			2965	2980			
Stray			3203	3212	gas	3209	
Gordon			3214	3220			
Total depth				3278			

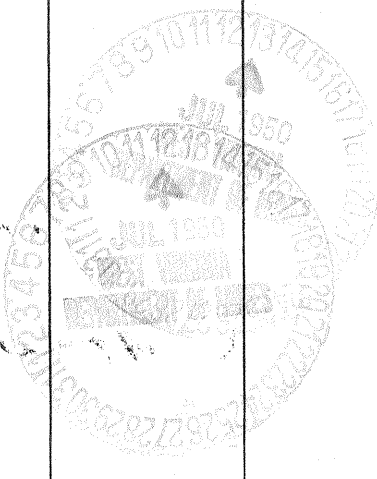

Formation	Color	Hard or Soft	Top	Bottom	Oil, Gas or Water	Depth Found	Remarks

Date July 11, 1950, 19

APPROVED Hope Natural Gas Company., Owner

By _____

(Title)

STATE INSPECTOR SUPERVISING ENGINEER

AFFIDAVIT

STATE OF WEST VIRGINIA

County of **Netzel**

Frank V. Henderson and **Delbert E. Canary**
 being first duly sworn according to law depose and say that they are experienced in the work of
 plugging and filling of and gas wells and were employed by **Hope Natural Gas Co.**
 well operator and participated in the work of plugging and filling the above well, that said work
 was commenced on the **10** day of **July** **1950** and that the well was plugged
 and filled in the following manner:

SAND OR ZONE RECORD		FILLING MATERIAL		PLUGS USED		CASING	
FORMATION	DEPTH	CONTENT	FROM	TO	SIZE & KIND	CSG PULLED	CSG LEFT IN
Pgh. Coal	1085-1075	Clay & Cavings	3274	2520			
Dunkard	1575-1600	Cement	2520	2510			
Salt	1900-2050	Aquagel	2510	2398		508'	1600'
Big Lime	2330-2440	Cement	2398	2368			
Big Injun	2440-2578	Aquagel	2368	1105			
50 foot	2985-2980	Cement	1105	1045		2398'	216'
Boulder	3135-3164	Aquagel	1045	500			
Stray	3203-3212	Cement	500	490		2-3/8"	
Gordon	3214-3220	Aquagel	490	100		3157'	121'
4th Sand	3255-3262	Cement	100	90			
Total Depth	3274	Clay & Rock	90	Surface			
<p>Note: Unable to spot plugs as per work order a/s of cavings and unable to pull pipe.</p>							
COAL SEAMS				DESCRIPTION OF MONUMENT			
				Monument erected, marked E.N.G.Co., Well # 956			

and that the work of plugging and filling sand well was completed on the **24th** day of **August** **1950**

And further deponents saith not.

Sworn to and subscribed before me this **5** day of **August** **1950**

My commission expires

August 30, 1953

Frank V. Henderson
Delbert E. Canary
Robert S. Springer

Austin B. Richmond
 Notary Public

Permit No. _____

Grant?
.....District, Wetzel County, W. Va.
By South Penn Oil Co.
Completed in 1894.

70065

890?

7

1

	Top.	Bottom.
Pittsburgh Coal	1065	1075
Dunkard Sand	1575	1600
Gas Sand	1650	1700
Salt Sand	1900	2050
Big Linc	2330	2440
Big Injun Sand (oil, 2504')	2440	2549
Total depth		2549