

Latitude 39° 30'

Longitude 80° 30'

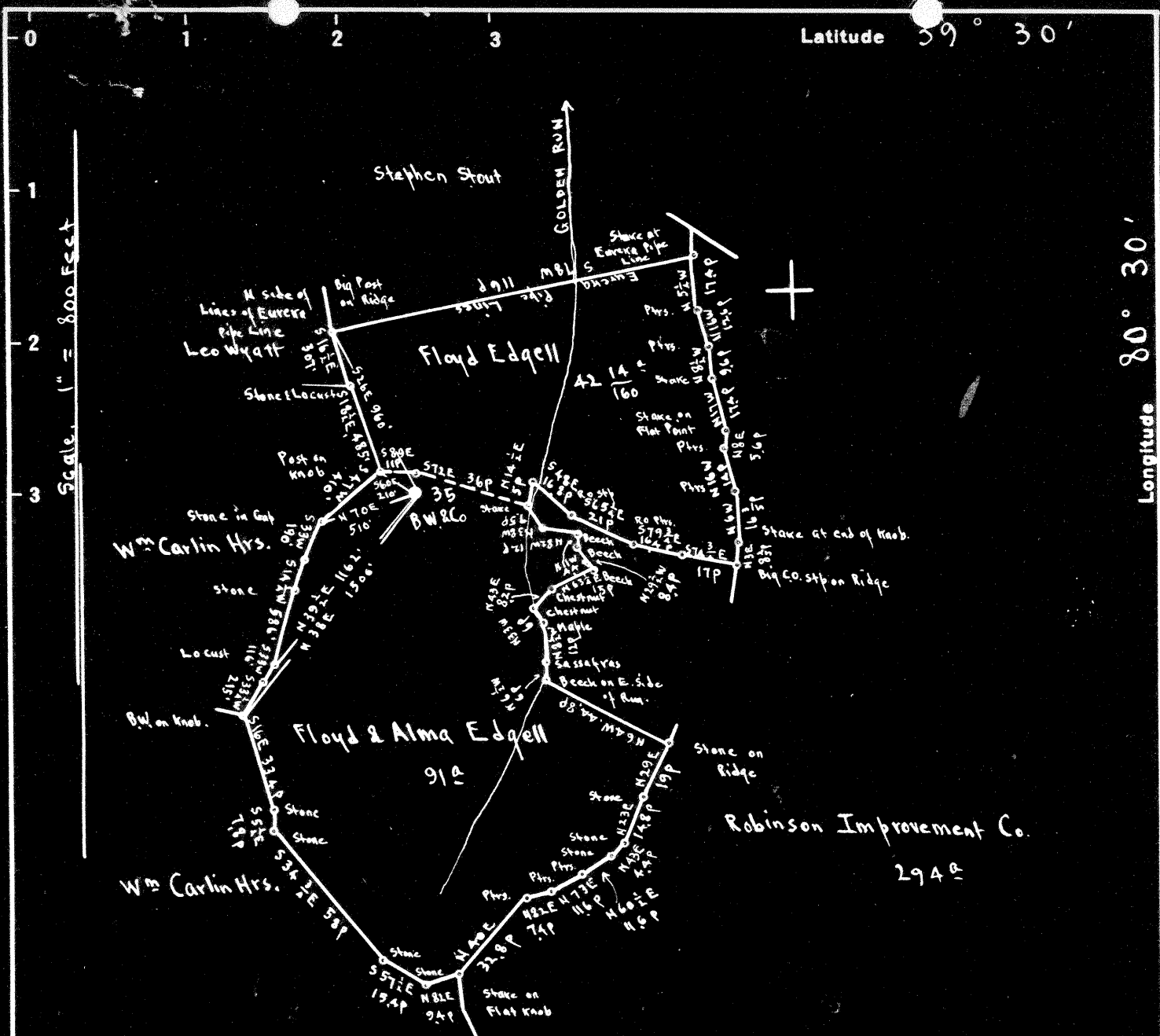

Surface: Floyd & Alma Edgell, RFD, Smithfield, Wetzcl Co., W.Va.
 Coal: S. Austin Smith et al., Clarksburg, W.Va.

1185 S
2141 W

- New Location...
- Drill Deeper.....
- Abandonment.....

On 400' map # 2952

N2 E4-5.

Company The Interstate Pipe & Supply Co.
 Address Marietta, Ohio.
 Farm Blackshore Wells & Co.
 Tract _____ Acres 3800 Lease No. _____
 Well (Farm) No. 35 Serial No. _____
 Elevation (Spirit Level) Floor - 1438.46
Ground - 1439.46
 Quadrangle CENTERPOINT
 County Wetzcl District Grant
 Engineer E.C. Tabler
 Engineer's Registration No. _____
 File No. _____ Drawing No. _____
 Date June 11th 1948 Scale 1" = 800 Feet.

NE

STATE OF WEST VIRGINIA
 DEPARTMENT OF MINES
 OIL AND GAS DIVISION
 CHARLESTON

WELL LOCATION MAP
 FILE NO. WET-806-A

+ Denotes location of well on United States Topographic Maps, scale 1 to 62,500, latitude and longitude lines being represented by border lines as shown.
 - Denotes one inch spaces on border line of original tracing.



1237

STATE OF WEST VIRGINIA
DEPARTMENT OF MINES
OIL AND GAS DIVISION

WELL RECORD

Permit No. AB 806-A

Oil or Gas Well Oil
(KIND)

Company The Interstate Pipe & Supply Company
Address P. O. Box 611, Marietta, Ohio
Farm Blackshere Wells & Company Acres 2800
Location (waters) Golden Run
Well No. 35 Elev. 1438.46
District Grant County Wetzel
The surface of tract is owned in fee by Floyd & Alma Edgell
R. F. D. Address Smithfield, W. Va.
Mineral rights are owned by S. Austin Smith, et al.
Address Clarksburg, W. Va.

Drilling commenced August 20, 1896
Drilling completed October 19, 1896
Date Shot 1897-1920 From 2568 To 2577
With _____

Open Flow _____ /10ths Water in _____ Inch
_____ /10ths Merc. in _____ Inch
Volume _____ Cu. Ft.
Rock Pressure _____ lbs. _____ hrs.
Oil _____ bbls., 1st 24 hrs.
Fresh water _____ feet _____ feet
Salt water _____ feet _____ feet

Casing and Tubing	Used in Drilling	Left in Well	Packers
Size			Kind of Packer
16			
13			
10	900'	None	Size of
8 1/4	1805'	None	
6 5/8	2517	2517	Depth set
5 3/16			
3			Perf. top
2			Perf. bottom
Liners Used			Perf. top
			Perf. bottom

CASING CEMENTED _____ SIZE _____ No. Ft. _____ Date _____
COAL WAS ENCOUNTERED AT 1195 FEET 120 INCHES
_____ FEET _____ INCHES _____ FEET _____ INCHES
_____ FEET _____ INCHES _____ FEET _____ INCHES

Formation	Color	Hard or Soft	Top	Bottom	Oil, Gas or Water	Depth Found	Remarks
Conductor				16			
Pittsburgh Coal			1195	1205			
Dunkard Sand			1675	1705			
Salt Sand			2000	2200			
Big Lime			2375	2475			
Pencil Cave			2370	2375			
Big Injun			2475				
1st Pay Oil			2570				
Total				2604			
Remarks:	Changed 5/25/01						

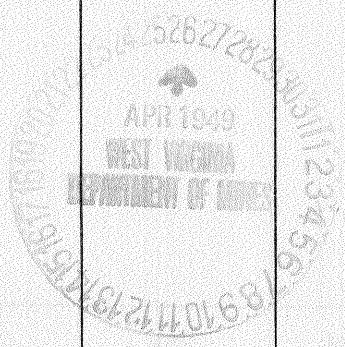

Formation	Color	Hard or Soft	Top	Bottom	Oil, Gas or Water	Depth Found	Remarks

Date April 25, 1949

APPROVED THE INTERSTATE PIPE & SUPPLY CO., Owner

By Adolph Berens
(Title)