

Latitude 3, 40

Longitude 80 35

Carl Clegg
Maple

M. J. Clark
168^a

Richard & Hazel Yoho
104^a

Catharine Martin
160^a

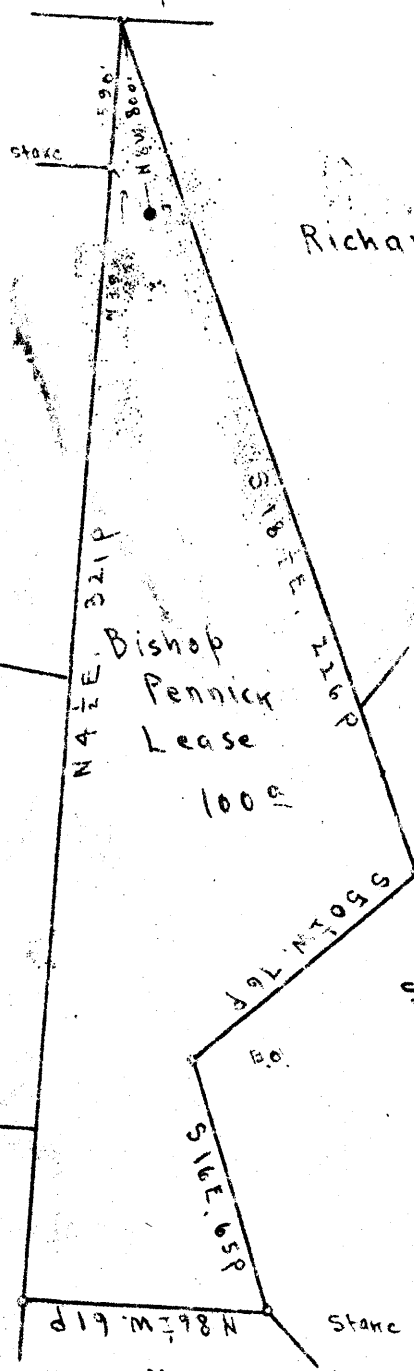

S. V. Derby Hrs.

Clyde W. Judge
150^a

Jno. D. Judge
144 1/2^a

Icey Moore

Surface & Coal: Clyde Judge, Pine Grove, Wetzel Co., W. Va.

2.44 ~~1.5~~ W

SEP 13 1948 4.54 ~~1.6~~ ~~1.6~~ N 10-11 E 1 W 1

New Location...
Drill Deeper...
Abandonment...

Map N 68

Company Randall-Zogg Supply Co.
 Address Owensboro, Ky.
 Farm Bishop Pennick
 Tract Acres 100 Lease No. _____
 Well (Farm) No. 2 Serial No. _____
 Elevation (Spirit Level) Floor = 1440.62
Ground = 1440.62
 Quadrangle LITTLETON
 County Wetzel District Grant
 Engineer E. C. Tobler
 Engineer's Registration No. _____
 File No. _____ Drawing No. _____
 Date May 6th 1948 Scale 1" = 900 Feet.

STATE OF WEST VIRGINIA
DEPARTMENT OF MINES
OIL AND GAS DIVISION
CHARLESTON

WELL LOCATION MAP
FILE NO. WET-702-A

+ Denotes location of well on United States Topographic Maps, scale 1 to 62,500, latitude and longitude lines being represented by border lines as shown.

- Denotes one inch spaces on border line of original tracing.

BISHOP PENNICK M.O. - RANDALL-ZOGG SUPPLY CO. - WET-702-A



STATE OF WEST VIRGINIA
DEPARTMENT OF MINES
OIL AND GAS DIVISION

1130

WELL RECORD

Permit No. 100-A Oil or Gas Well OIL
(KIND)

Company RANDALL-ZOGG SUPPLY COMPANY
 Address BOX 526, CHARLESTON, 22 W. VA.
 Farm Bishop Pennick Acres 100
 Location (waters) _____
 Well No. Two (2) Elev. 440.6
 District Grant County Netual
 The surface of tract is owned in fee by Clyde Judge,
 Address Pine Grove, W. Va.
 Mineral rights are owned by Clyde Judge,
 Address Pine Grove, W. Va.
 Drilling commenced No Record
 Drilling completed No Record
 Date Shot SEE BELOW From _____ To _____
 With _____
 Open Flow /10ths Water in _____ Inch
 /10ths Merc. in _____ Inch
 Volume _____ Cu. Ft.
 Rock Pressure _____ lbs. _____ hrs.
 Oil No Record bbls., 1st 24 hrs.
 Fresh water _____ feet _____ feet
 Salt water _____ feet _____ feet

Casing and Tubing	Used in Drilling	Left in Well	Packers
Size			
16			Kind of Packer
13			
10	<u>820'</u>		Size of
8 1/4	<u>1806'</u>	<u>1806'</u>	
6 3/4	<u>2391'</u>	<u>2391'</u>	Depth set
5 3/16			
3			Perf. top
2	<u>3336'</u>	<u>3336'</u>	Perf. bottom
Liners Used			Perf. top
			Perf. bottom

CASING CEMENTED _____ SIZE _____ No. Ft. _____ Date _____
 COAL WAS ENCOUNTERED AT 1245 FEET 26 INCHES
 _____ FEET _____ INCHES FEET _____ INCHES
 _____ FEET _____ INCHES FEET _____ INCHES

Formation	Color	Hard or Soft	Top	Bottom	Oil, Gas or Water	Depth Found	Remarks
Pittsburgh Coal			<u>1245'</u>	<u>1253'</u>			
Dunkard Sand			<u>1750'</u>	<u>1790'</u>			
Salt Sand			<u>2054'</u>	<u>2290'</u>			
Pencil Cove			<u>2440'</u>	<u>2445'</u>			
Big Lime			<u>2445'</u>	<u>2500'</u>			
Big Injun Sand			<u>2500'</u>	<u>2710'</u>			
Thirty Foot Sand			<u>2840'</u>	<u>2850'</u>			
Stray Sand			<u>3295'</u>	<u>3312'</u>			
Garden Sand			<u>3318'</u>		<u>Oil</u>	<u>3325'</u>	
Total Depth				<u>3336'</u>			

SHOT RECORD

WHEN COMPLETED
January 15th, 1906
May 5th, 1907

Shot with 30 Qts.
" " 40 "
" " 80 "

