

Mabel & Silas Langfitt and S.A. Smith

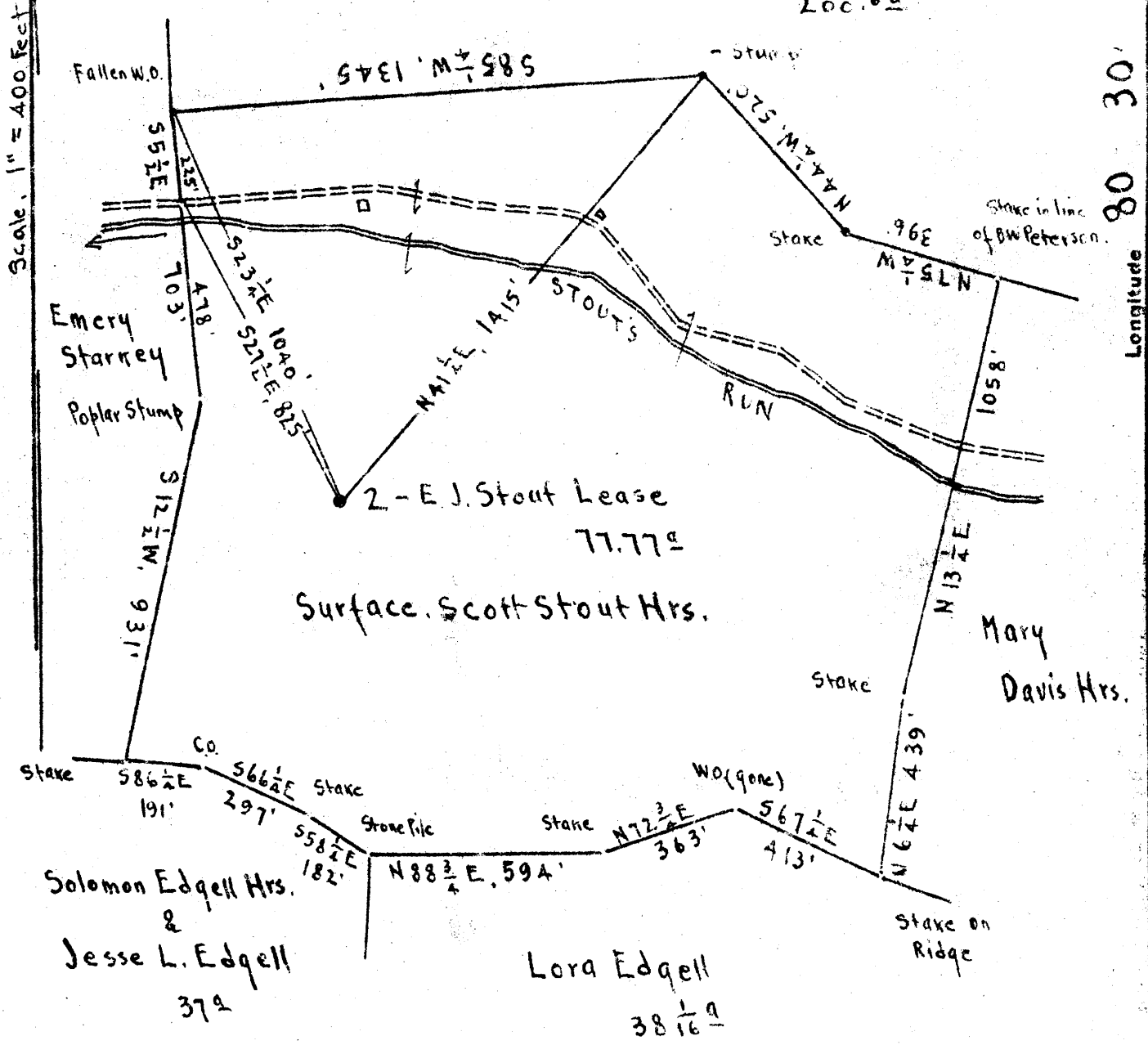

200.60



Longitude 30

Surface: Scott Stout Hrs. Address, Mrs. Savilla Stout
Smithfield, Wetzel Co., W.Va.

Pittsburgh Coal: Pittsburgh Consolidation Coal Co.
Watson Bldg., Fairmont, W.Va.

- New Location
- Drill Deeper
- Abandonment

APR 26 1948

1.94 / 198 W
0.71 W

Company Otis Eastern Service, Inc.
 Address Bolivar N.Y.
 Farm E.J. Stout
 Tract _____ Acres 77.77 Lease No. _____
 Well (Farm) No. 2 Serial No. _____
 Elevation (Spirit Level) Floor 1196.38
 Ground 1192.38
 Quadrangle CENTERPOINT
 County Wetzel District Grant
 Engineer E.C. Tabler
 Engineer's Registration No. _____
 File No. _____ Drawing No. _____
 Date Sept 26th 1947 Scale 1" = 400 Feet

STATE OF WEST VIRGINIA
 DEPARTMENT OF MINES
 OIL AND GAS DIVISION
 CHARLESTON

WELL LOCATION MAP
 FILE NO. WET-655-A

+ Denotes location of well on United States Topographic Maps, scale 1 to 62,500, latitude and longitude lines being represented by border lines as shown.
 - Denotes one inch spaces on border line of original tracing.



STATE OF WEST VIRGINIA
DEPARTMENT OF MINES
OIL AND GAS DIVISION

111

WELL RECORD

Permit No. AD 1517 A

Oil or Gas Well _____ (KIND)

Company South Penn Natural Gas Company
Address Smithfield, West Virginia
E. J. Stout
Farm _____ Acres 77.77
Location (waters) _____
Well No. 2 Elev. 1446.38
District Grant County Wetzel
The surface of tract is owned in fee by _____
Address _____
Mineral rights are owned by _____
Address _____
Drilling commenced June 4, 1896
Drilling completed Sept. 4, 1896
Date Shot _____ From _____ To _____
With _____

Casing and Tubing	Used in Drilling	Left in Well	Packers
Size			Kind of Packer
16			
13			
10 12 1/2	753'	753'	Size of
8 3/4	1564	66' pulled, parted	depths down
6 5/8	1985	1985'	Depth set
5 3/16			
3			Perf. top
2	2300	2300	Perf. bottom
Liners Used	381' - 5 3/16"		Perf. top
			Perf. bottom

Open Flow _____ /10ths Water in _____ Inch
_____ /10ths Merc. in _____ Inch
Volume _____ Cu. Ft.
Rock Pressure _____ lbs. _____ hrs.
Oil _____ bbls., 1st 24 hrs.
Fresh water _____ feet _____ feet
Salt water _____ feet _____ feet

CASING CEMENTED	SIZE	No. Ft.	Date
COAL WAS ENCOUNTERED AT <u>980</u> FEET INCHES			

Formation	Color	Hard or Soft	Top	Bottom	Oil, Gas or Water	Depth Found	Remarks
Conductor				16			
Coal, Pgh.			980	986			
Dunkard Sand			1540	1580			
Salt Sand			1800	1982			
Big Lime			2200	2287			
Fencil Cave			2196	2200			
Big Injun			2287				
Oil			2357				
Total			2372				

Torpedo Record

July 30, 1907	30 qts.	10' 2"	2355'
Oct. 24, 1916	20 qts.	7'	2355'
Mar. 22, 1919	40 qts.	2' 7"	2356'



JUL 23 1948