

0 1 2 3 Latitude 35
 1
 2
 3 Longitude 80 40

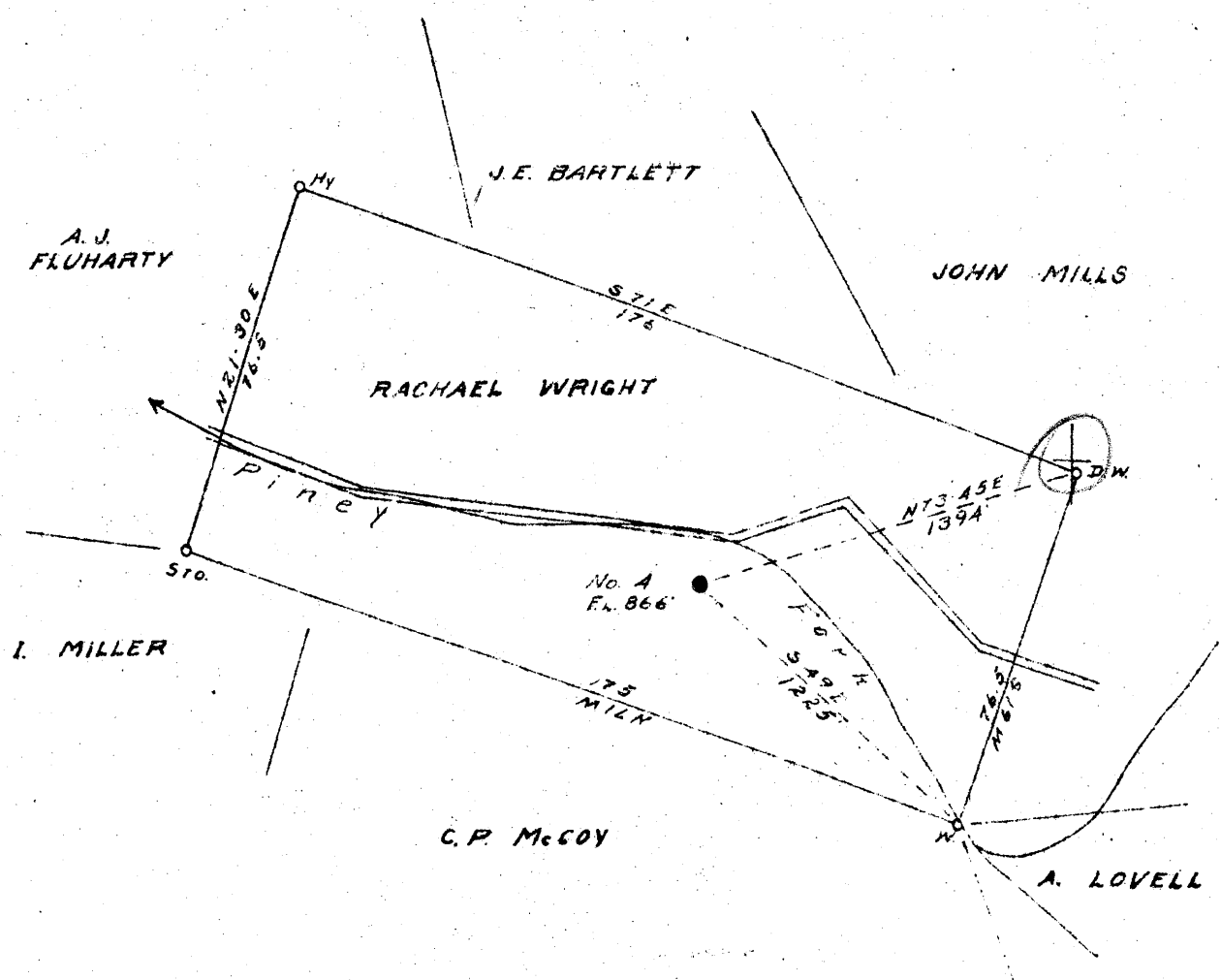

1.28 HSW
 4.93 HSW

New Location
 Drill Deeper
 Abandonment

Company BRITTON & BURGE
 Address VIENNA W.V.
 Farm RACHAEL WRIGHT
 Tract _____ Acres 87 Lease No. 26296
 Well (Farm) No. 4 Serial No. _____
 Elevation (Spirit Level) 866'
 Quadrangle LITTLETON S.W.
 County WETZEL District GREEN
 Engineer R.L. SWEENEY
 Engineer's Registration No. _____
 File No. _____ Drawing No. _____
 Date 11-10-47 Scale 1" = 40 Feet = 660'

STATE OF WEST VIRGINIA
 DEPARTMENT OF MINES
 OIL AND GAS DIVISION
 CHARLESTON

WELL LOCATION MAP
 FILE NO. WET-621-A

+ Denotes location of well on United States Topographic Maps, scale 1 to 62,500, latitude and longitude lines being represented by border lines as shown.

- Denotes one inch spaces on border line of original tracing.



STATE OF WEST VIRGINIA
DEPARTMENT OF MINES
OIL AND GAS DIVISION

125

WELL RECORD

Permit No. 601A Oil or ~~Gas~~ Well _____ (KIND)

Company Britton & Burge
Address Vienna, West Virginia
Farm Rachael Wright Acres 83
Location (waters) Piney Fork
Well No. 4 Elev. 866'
District Green County Wetzel
The surface of tract is owned in fee by Rachael Wright
Address Piney, W. Va.
Mineral rights are owned by Same
Address _____
Drilling commenced Unknown
Drilling completed Unknown
Date Shot _____ From _____ To _____
With _____
Open Flow _____ /10ths Water in _____ Inch
_____ /10ths Merc. in _____ Inch
Volume _____ Cu. Ft.
Rock Pressure _____ lbs. _____ hrs.
Oil _____ bbls., 1st 24 hrs.
Fresh water _____ feet _____ feet
Salt water _____ feet _____ feet

Casing and Tubing	Used in Drilling	Left in Well	Packers
Size			
16	none		Kind of Packer
13	none		
10			Size of
8 1/4			
6 3/8	1921	1921	Depth set
5 3/16	none		
3	none		Perf. top
2	2700'	2700'	Perf. bottom
Liners Used			Perf. top
			Perf. bottom

CASING CEMENTED _____ SIZE _____ No. Ft. _____ Date _____

COAL WAS ENCOUNTERED AT _____ FEET _____ INCHES
_____ FEET _____ INCHES _____ FEET _____ INCHES
_____ FEET _____ INCHES _____ FEET _____ INCHES

Formation	Color	Hard or Soft	Top	Bottom	Oil, Gas or Water	Depth Found	Remarks
Pittsburgh Coal			600				
Big Injune			1925	2075			
Stray Sand			2656				
Gordon Sand			2681	2690		2682'	
Total Depth				2700'			