

Scale. 1" = 800 Feet.

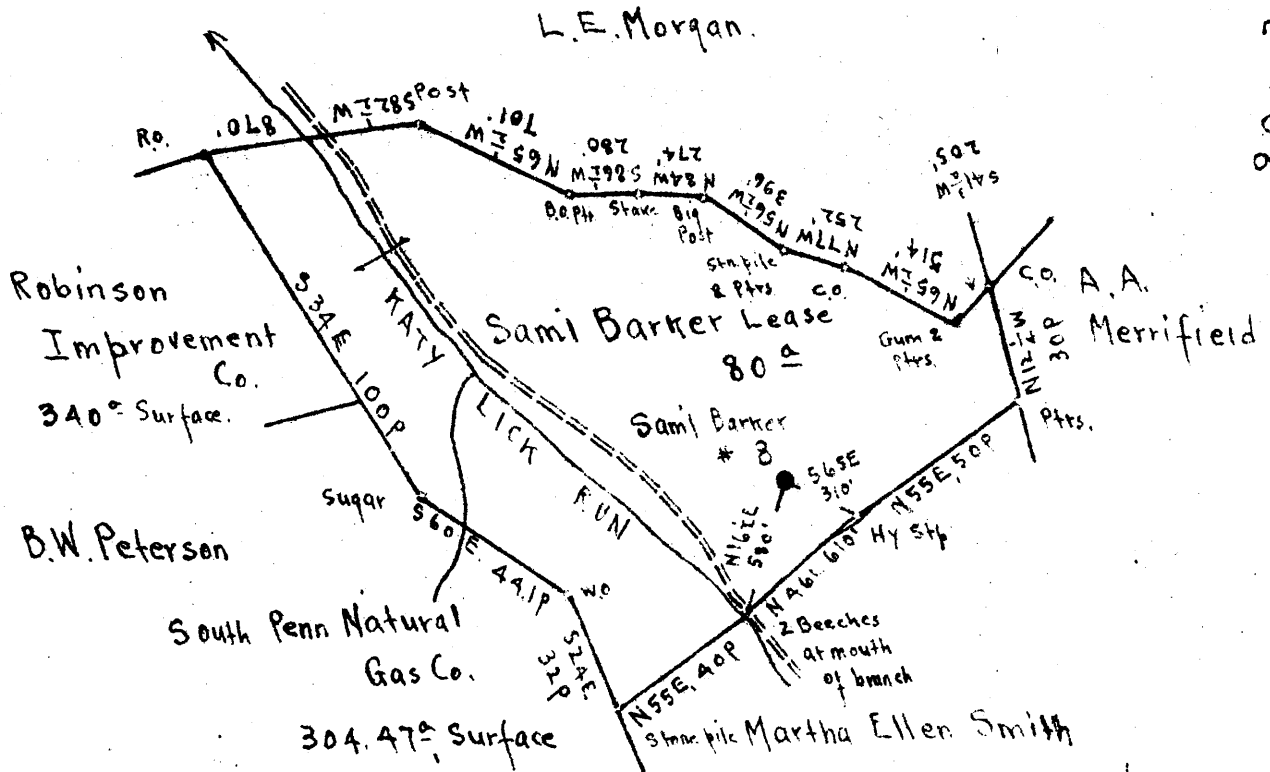

Surface: Walter Barker & Mrs Minnie Barker Shriver.
 Address: Walter Barker, R.F.D #1, Smithfield, W.Va.

Pittsburgh Coal: Harry Shaw, 425 Morgantown Ave, Fairmont, W.Va.

New Location
 Drill Deeper
 Abandonment

NOV - 1947

0.00 S 39°30'
 0.94 ~~W~~
~~5.00~~
 N A E 6

Company Otis Eastern Service, Inc.
 Address Box 435 Bolivar, N.Y.
 Farm Samuel Barker
 Tract _____ Acres 80 Lease No. _____
 Well (Farm) No. 8 Serial No. _____
 Elevation (Spirit Level) Floor 1124.35
 Ground 1121.05
 Quadrangle Centerpoint NE
KITTLETON
 County Wetzel District Grant
 Engineer E C Tabler
 Engineer's Registration No. _____
 File No. _____ Drawing No. _____
 Date Sept 10th 1947 Scale 1" = 800 Feet.

STATE OF WEST VIRGINIA
 DEPARTMENT OF MINES
 OIL AND GAS DIVISION
 CHARLESTON

WELL LOCATION MAP

FILE NO. WET-620-A

+ Denotes location of well on United States Topographic Maps, scale 1 to 62,500, latitude and longitude lines being represented by border lines as shown.

- Denotes one inch spaces on border line of original tracing



STATE OF WEST VIRGINIA
DEPARTMENT OF MINES
OIL AND GAS DIVISION

1485

WELL RECORD

Permit No. _____

Oil or Gas Well **OIL**
(KIND)

Company **South Penn Natural Gas Company**
Address **Union Trust Bldg., Parkersburg, W. Va.**
Farm **Samuel Barker** Acres **80**
Location (waters) _____
Well No. **8** Elev. **1127.15**
District **Grant** County **Wetzel**
The surface of tract is owned in fee by _____
Address _____
Mineral rights are owned by _____
Address _____

Drilling commenced **Feb. 21, 1920**
Drilling completed **May 13, 1920**
Date Shot **5/26/20** From **3076** To **3083**
With **20 qts.**
Open Flow /10ths Water in _____ Inch
/10ths Merc. in _____ Inch
Volume _____ Cu. Ft.
Rock Pressure _____ lbs. _____ hrs.
Oil **20** bbls., 1st 24 hrs.
Fresh water _____ feet _____ feet
Salt water _____ feet _____ feet

Casing and Tubing	Used in Drilling	Left in Well	Packers
Size			Kind of Packer
16			
13			
10	318' 5"	Pulled/	6-1-20
8 1/4	1462' 3"	1462' 3"	Size of (103 jts.)
6%	2162'	2162'	Depth set (118 jts.)
5 3/16	2566' 2"	2566' 2"	
3			Perf. top
2" U.E.	3080'	3080'	Perf. bottom
Liners Used			Perf. top
			Perf. bottom

CASING CEMENTED _____ SIZE _____ No. Ft. _____ Date _____
COAL WAS ENCOUNTERED AT **946** FEET **96** INCHES
_____ FEET _____ INCHES FEET _____ INCHES
_____ FEET _____ INCHES FEET _____ INCHES

Formation	Color	Hard or Soft	Top	Bottom	Oil, Gas or Water	Depth Found	Remarks
Conductor				16			
Coal, Pgh.			946	954			
Little Dunkard			1365	1380			
Big Dunkard			1430	1441			
Salt Sand			1770	1947			
Little Lime			2139	2149			
Big Lime			2152	2230			
Pencil Cove			2149	2152			
Big Injun			2230	2370	Water	2320'	
Fifty Foot			2700	2735			
Thirty Foot			2855	2870			
Boulder			2940	2970			
Stray Sand			3000	3036			
Gordon Sand			3040	3055	Oil, light show -	3040'	
1st. Pay Light			3044	3051			
Fourth Sand			3075				
1st. Pay			3078	3080			
Total Depth				3088			

Remarks:

**8 1/2" parted down 6 jts. set back and left in -
8 1/2" Steel nipple on same -**

