

Latitude 3° 35'

Longitude 80° 40' 40" W

0 1 2 3

1

2

3



P. Cox

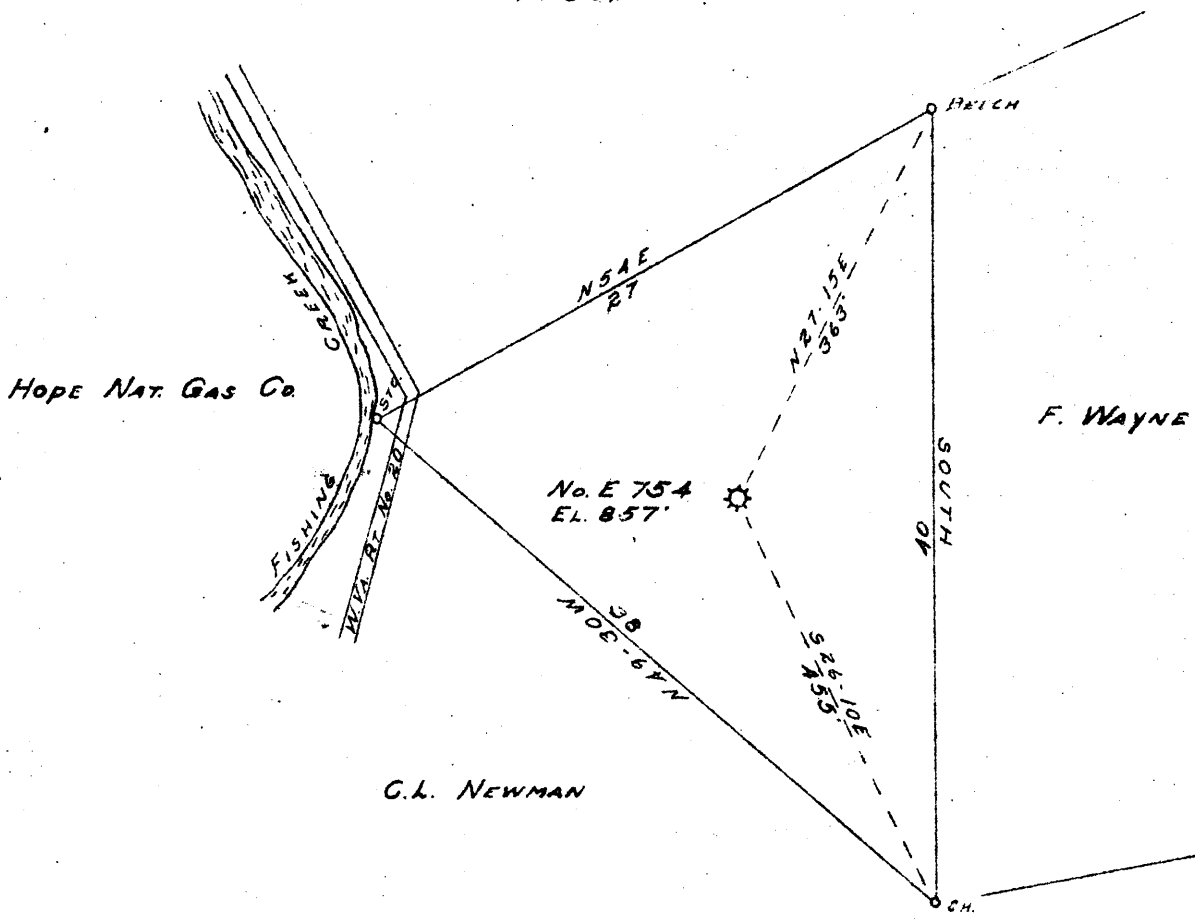

7 1/2' →
0.12 W
2.14 S

found on prop map L14

to be used with L14 & F W

New Location
 Drill Deeper
 Abandonment

AUG 19 1947 219721

Company CARNEGIE NATURAL GAS
 Address PITTSBURG PA
 Farm B. L. MORGAN
 Tract _____ Acres 5 Lease No. E-9834-74
 Well (Farm) No. 1 Serial No. E-754
 Elevation (Spirit Level) 857'
 Quadrangle LITTLETON S.W.
 County WETZEL District GRANT
 Engineer R. L. SWEENEY
 Engineer's Registration No. _____
 File No. _____ Drawing No. _____
 Date 6-5-47 Scale 1" = 20 FEET

STATE OF WEST VIRGINIA
 DEPARTMENT OF MINES
 OIL AND GAS DIVISION
 CHARLESTON

WELL LOCATION MAP
 FILE NO. WET-596-A

+ Denotes location of well on United States Topographic Maps, scale 1 to 62,500, latitude and longitude lines being represented by border lines as shown.

- Denotes one inch spaces on border line of original tracing.



1049

STATE OF WEST VIRGINIA
DEPARTMENT OF MINES
OIL AND GAS DIVISION

WELL RECORD

Permit No. **596-A**

WELL TO BE ABANDONED

Oil or Gas Well **Gas**
(KIND)

Company **Carnegie Natural Gas Company**
 Address **1015 Frick Bldg., Pittsburgh, Penna.**
 Farm **B. L. Morgan** Acres **5**
 Location (waters) **Fishing Creek**
 Well No. **754** Elev. **857**
 District **Grant** County **Netzel**
 The surface of tract is owned in fee by _____
 Address _____
 Mineral rights are owned by **See Below**
 Address _____
 Drilling commenced **8-27-17**
 Drilling completed **10-11-17**
 Date Shot _____ From _____ To _____
 With _____
 Open Flow **26** /10ths Water in **6 1/2** Inch
 _____ /10ths Merc. in _____ Inch
 Volume **1966 mcf** Cu. Ft.
 Rock Pressure _____ lbs. _____ hrs.
 Oil _____ bbls., 1st 24 hrs.
 Fresh water _____ feet _____ feet
 Salt water **1st Salt Sand** feet _____ feet

Casing and Tubing	Used in Drilling	Left in Well	Packers
Size			
16			Kind of Packer
13			
10		217	Size of
8 1/4		1095	
6 3/4		1806	Depth set
5 3/16			
3		2668	Perf. top
2			Perf. bottom
Liners Used			Perf. top
			Perf. bottom

CASING CEMENTED _____ SIZE _____ No. Ft. _____ Date _____
 COAL WAS ENCOUNTERED AT **556** FEET _____ INCHES
 _____ FEET _____ INCHES _____ FEET _____ INCHES
 _____ FEET _____ INCHES _____ FEET _____ INCHES

Formation	Color	Hard or Soft	Top	Bottom	Oil, Gas or Water	Depth Found	Remarks
Pittsburgh Coal			556	563	Show gas in coal		
Little Dunlard			980	1005			
Big Dunlard			1080	1105			
Gas Sand			1220	1265			
1st Salt Sand			1135	1510	Water		
2nd Salt Sand			1550	1605			
Maxton Sand			1725	1735			
Little Lime			1752	1764			
Pencil Cave			1764	1767			
Big Lime			1767	1810			
Big Injun			1810	2028			
Gants Sand			2181	2217			
Fifty-foot			2395	2407			
Garden Stray			2609	2635	Gas	2611-17	
Gorden			2615	2667	Gas	2627-31	
					Gas	2650-55	

Total Depth 2668

Owners of Mineral Rights:

Kent B. Hall, 607 Board of Trade Bldg., Wheeling, West Va.
 Laura M. Miller, 1133 - 22nd St., Parkersburg, West Va.
 I. Myers, P. O. Box 284, Moundsville, West Va.
 W. M. Hall, Wheeling Steel Corp., Wheeling, West Va.

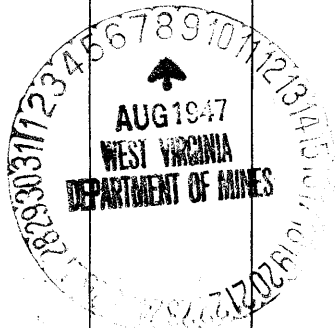

Formation	Color	Hard or Soft	Top	Bottom	Oil, Gas or Water	Depth Found	Remarks

Date August 7, 1947

APPROVED CARNEGIE NATURAL GAS COMPANY, Owner

By B. D. Archer Land Agt.
(Title)