

Latitude

39 42 30

80 32 30

Longitude

→ 7.5' Loc
Kk
11/22/96

Topo Location

7.5' Loc. 0.895 15' Loc. 3.775
(.53W) (calc.) 3.75W

Company _____

Farm _____

15' Quad Littleton NE
(sec.) _____

7.5' Quad Littleton _____

District Center _____

WELL LOCATION PLAT

County 103 Permit 30584

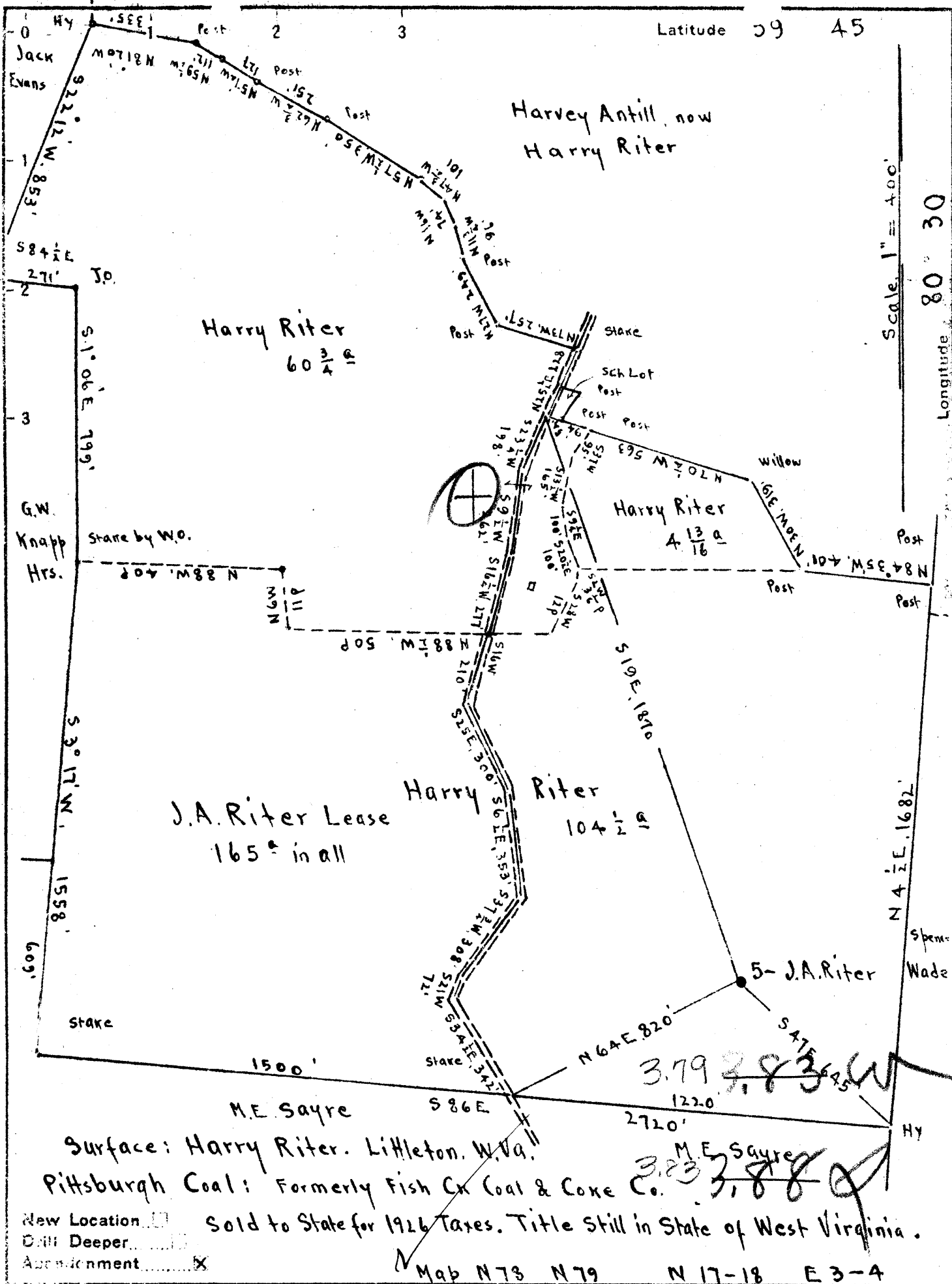

New Location Sold to State for 1926 Taxes. Title still in State of West Virginia.
 Drill Deeper
 Abandonment Map N 78 N 79 N 17-18 E 3-4

Company Zogg-Randall Supply Co. - 1947
 Address Owensboro, Ky.
 Farm J.A. Riter
 Tract _____ Acres 165 Lease No. _____
 Well (Farm) No. 5 Serial No. (C-1008)
 Elevation (Spirit Level) Floor - 1425.00
 Ground - 1423.80
 Quadrangle LITTLETON
 County Wetzel District Center
 Engineer Ernest C. Tabler
 Engineer's Registration No. _____
 File No. _____ Drawing No. _____
 Date April 28th 1947 Scale: 1" = 400 feet

STATE OF WEST VIRGINIA
 DEPARTMENT OF MINES
 OIL AND GAS DIVISION
 CHARLESTON

WELL LOCATION MAP
 FILE NO. WV-584-A

+ Denotes location of well on United States Topographic Maps, scale 1 to 62,500, latitude and longitude lines being represented by border lines as shown.

- Denotes one inch spaces on border line of original tracing.



STATE OF WEST VIRGINIA
DEPARTMENT OF MINES
OIL AND GAS DIVISION

1011

WELL RECORD

Permit No. 1011 A

Oil or Gas Well Oil & Gas
(KIND)

Company RANDALL EGG SUPPLY COMPANY
Address Box 536, Charleston, 22 W. Va.
Farm J. A. Ritter Acres 165
Location (waters) _____
Well No. Five (5) Elev. 1423
District Center County Putnam
The surface of tract is owned in fee by Harry Ritter
Address Littleton, W. Va.
Mineral rights are owned by Pittsburgh Coal sold to
State of W. Va. for taxes
Drilling commenced _____
Drilling completed July 18th, 1928
Date Shot _____ From _____ To _____
With _____
Open Flow _____ /10ths Water in _____ Inch
_____ /10ths Merc. in _____ Inch
Volume _____ Cu. Ft.
Rock Pressure _____ lbs. _____ hrs.
Oil _____ bbls., 1st 24 hrs.
Fresh water _____ feet _____ feet
Salt water _____ feet _____ feet

Casing and Tubing	Used in Drilling	Left in Well	Packers
Size			Kind of Packer
16			
13			
10	<u>484'</u>		Size of
8 1/4	<u>1760'</u>	<u>1760'</u>	Depth set
6 5/8	<u>2500'</u>	<u>2500'</u>	
5 3/16	<u>3056'</u>	<u>3056'</u>	Perf. top
3			Perf. bottom
2	<u>3369'</u>	<u>3369'</u>	Perf. top
Liners Used			Perf. bottom

CASING CEMENTED _____ SIZE _____ No. Ft. _____ Date _____

COAL WAS ENCOUNTERED AT 865 FEET 24 INCHES
1176 FEET 72 INCHES 1265 FEET 96 INCHES
_____ FEET _____ INCHES _____ FEET _____ INCHES

Formation	Color	Hard or Soft	Top	Bottom	Oil, Gas or Water	Depth Found	Remarks
Native Coal			865	867			
Maplewood Coal			1176	1182			
Pittsburgh Coal			1265	1273			
Little Dunkard			1650	1695			
Big Dunkard			1751	1790			
Gas Sand			1890	1933			
1st Salt Sand			2020	2070			
2nd Salt Sand			2150	2184			
Little Lime			2390	2401			
Pencil Cave			2401	2411			
Big Lime			2411	2472			
Big Injun Sand			2472	2720	Gas	2481	
					Gas	2493	
					Oil	2539	
Drilled Deeper							
Berea			2862	2875			
Fifty Foot Sand			3044	3050			
Thirty Foot			3075	3100			
Pencil Rock ?			3175	3200			
Gordon Sand			3319	3341	Oil	3336	
					Oil	3340	
Total Depth				3350 1/2			

NOTE: String of tools left in this well, stuck in Gordon Sand, unable to fish out. Shot 12-15-28 with 2 qts. for purpose of loosening tools, bailed 105 Gal. Oil in 6 hours.



