

Latitude 39° 35'

Longitude 80° 45'

Silas Tennant.

Pete Easton.

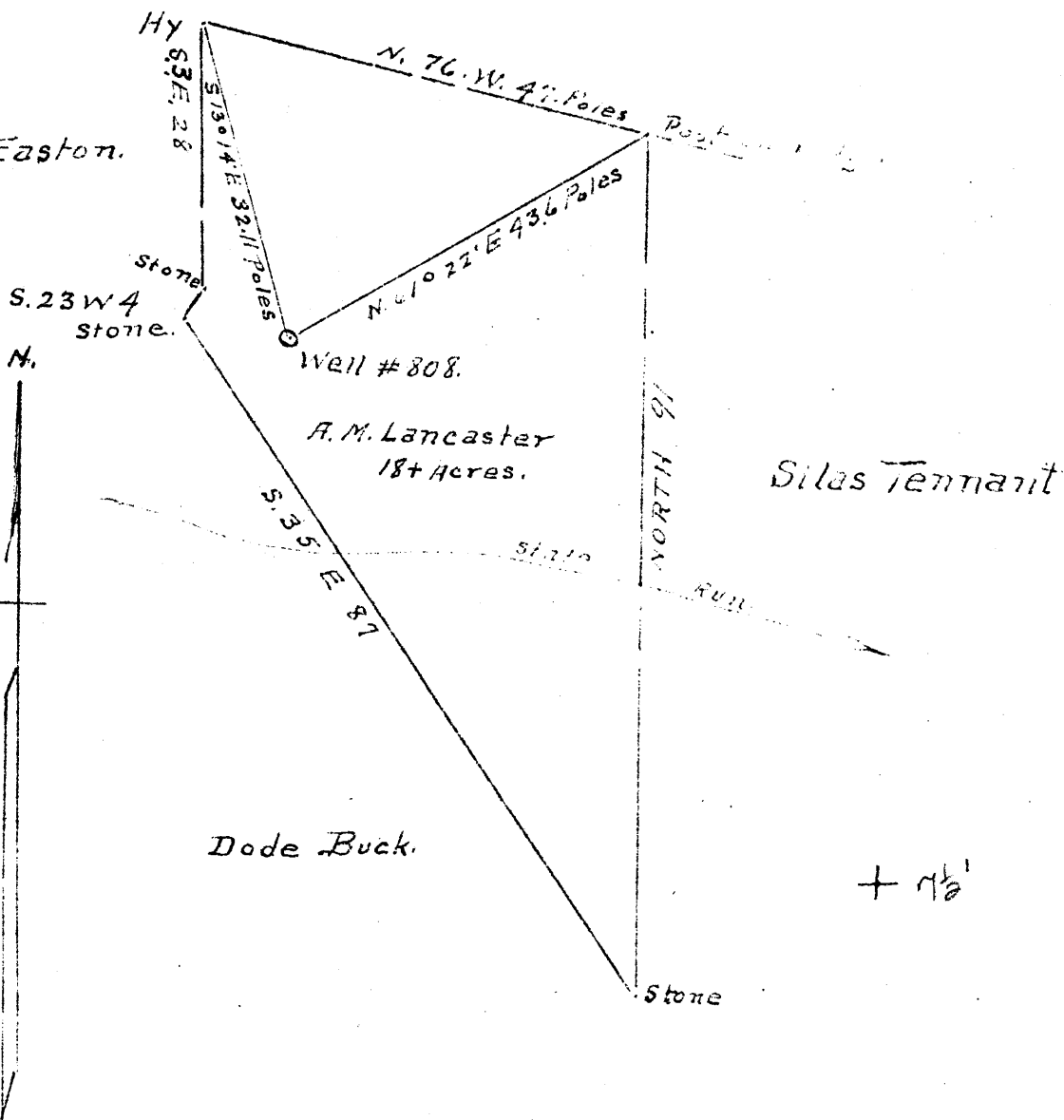

0.51 W
2.80 S

New Location found on prop map L14
 Drill Deeper
 Abandonment

Company All Penn Oil & Gas Co.
 Address 311 Ross St. Pittsburgh (19) Pa.
 Farm A. M. Lancaster
 Tract ONE Acres 18+ Lease No. 4939
 Well (Farm) No. ONE Serial No. 808
 Elevation (Spirit Level) 1010'
 Quadrangle New Martinsville.
 County Wetzel District Green
 Engineer A. L. Headley
 Engineer's Registration No. _____
 File No. _____ Drawing No. _____
 Date 7-25-1946 Scale 1 in = 20 poles

STATE OF WEST VIRGINIA
 DEPARTMENT OF MINES
 OIL AND GAS DIVISION
 CHARLESTON

WELL LOCATION MAP
 FILE NO. WET-540-A

+ Denotes location of well on United States Topographic Maps, scale 1 to 62,500, latitude and longitude lines being represented by border lines as shown.

- Denotes one inch spaces on border line of original tracing.

Peter's Fields 7/2

A. H. LANCASTER NO. 1 (808) WELL.

Green District, Wetzel County, W. Va.

By All Penn Oil & Gas Co.

Abandoned under permit Wet-540-A.

Elevation, 1010' L.

On 18+ acres.

6" casing, 1930'; 5" casing, 2164'; 2" tubing, 2850'.

Record to Dept. of Mines stamped Aug. 22, 1946.

Record to RCF from Mrs. Griffith Nov. 6, 1946. Old File No. 1004.

	Top.	Bottom.
Pittsburgh Coal	730	- 735
Salt Sand	1495	- 1750
Maxton Sand	1785	- 1820
Big Injun Sand	1940	- 2192
Stray Sand	2762	- 2791
Garden Sand	2793	- 2820
Total depth (2835'?)		2850' (tubing)