

Latitude 39 45

Longitude 80 25

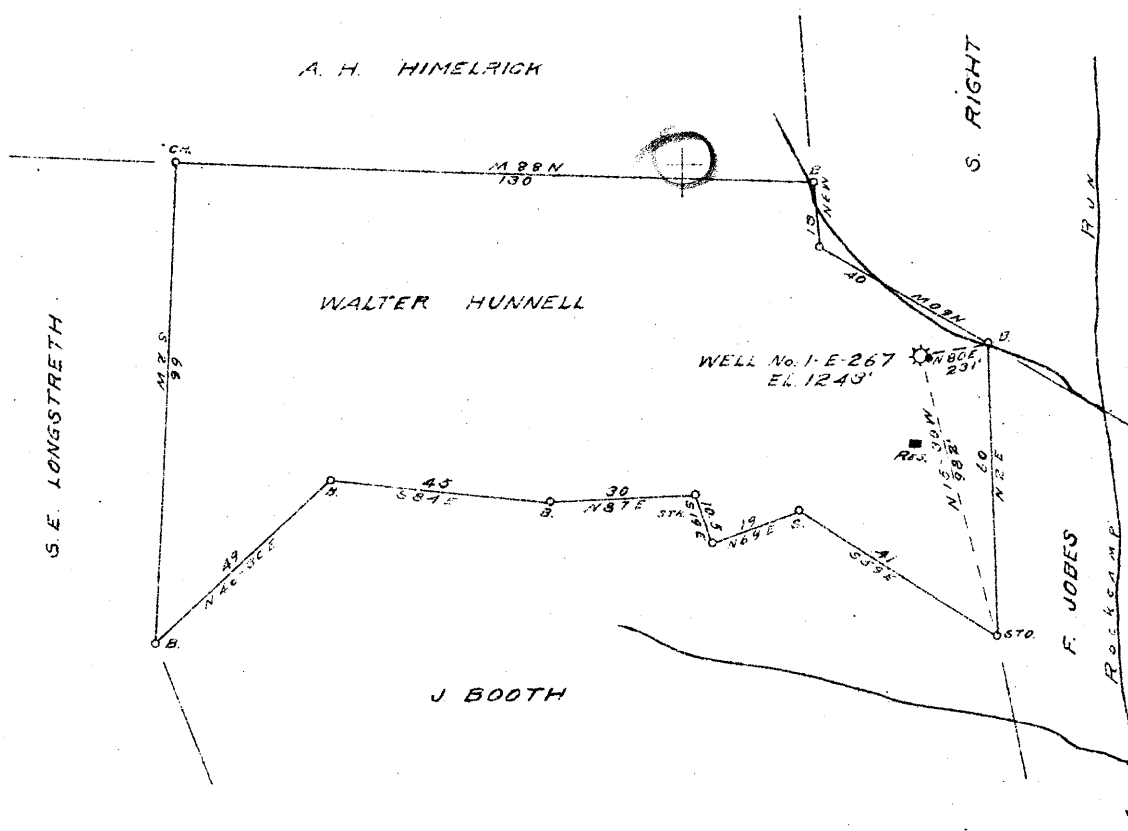

New Location
 Drill Deeper
 Abandonment

✓ MAY 28 1946

3.17 3.24 W
 3.77 3.81 Q

Company CARNEGIE NATURAL GAS CO
 Address PITTSBURGH, PA
 Farm WALTER HUNNELL
 Tract _____ Acres 72 Lease No. E-7455-72
 Well (Farm) No. 1 Serial No. E-267
 Elevation (Spirit Level) 1243'
 Quadrangle MANNINGTON N.W.
 County WETZEL District CHURCH
 Engineer R. L. SWEENEY
 Engineer's Registration No. _____
 File No. _____ Drawing No. _____
 Date 4-19-46 Scale 1" = 40 Feet = 660'

STATE OF WEST VIRGINIA
 DEPARTMENT OF MINES
 OIL AND GAS DIVISION
 CHARLESTON

WELL LOCATION MAP
 FILE NO. WET-530-A

+ Denotes location of well on United States Topographic Maps, scale 1 to 62,500, latitude and longitude lines being represented by border lines as shown.
 - Denotes one inch spaces on border line of original tracing.

WALTER HUNNELL No. 1 (E-267) - CARNEGIE N.G. CO. - WET-530-A



993

STATE OF WEST VIRGINIA
DEPARTMENT OF MINES
OIL AND GAS DIVISION

AP 530-A

WELL RECORD

Permit No. 530-A

WELL TO BE ABANDONED

Oil or Gas Well GAS
(KIND)

Company CARNEGIE NATURAL GAS COMPANY
 Address 1015 Frick Bldg., PITTSBURGH, PA.
 Farm HUNNELL BROS. (welder) Acres 74
 Location (waters) Rock Camp Run
 Well No. 267 Elev. 1243'
 District CHURCH County WETZEL
 The surface of tract is owned in fee by WALTER HUNNELL
 Address HUNDRED, W. VA.
 Mineral rights are owned by I. S. HUNNELL, OLD WASHINGTON, OHIO.
WALTER HUNNELL Address HUNDRED, W. VA.
 Drilling commenced 1-8-13 DD 2-8-15 DD 8-17-31
 Drilling completed 2-27-13 DD 3-17-15 DD 8-31-31
 Date Shot From To
 With

Casing and Tubing	Used in Drilling	Left in Well	Packers
Size			
16			Kind of Packer
13			
10	279'	None	Size of
8 3/4	1380'	1380'	
6 3/4	2131'	2131'	Depth set
5 3/16			
3			Perf. top
2			Perf. bottom
Liners Used			Perf. top
			Perf. bottom

Open Flow /10ths Water in _____ Inch
 /10ths Merc. in _____ Inch
 Volume 2,100,000; 304,000 Cu. Ft.
 Rock Pressure _____ lbs _____ hrs.
 Oil _____ bbls., 1st 24 hrs.
 Fresh water _____ feet _____ feet
 Salt water _____ feet _____ feet

CASING CEMENTED _____ SIZE _____ No. Ft. _____ Date _____
 COAL WAS ENCOUNTERED AT 935 FEET _____ INCHES
 _____ FEET _____ INCHES _____ FEET _____ INCHES
 _____ FEET _____ INCHES _____ FEET _____ INCHES

Formation	Color	Hard or Soft	Top	Bottom	Oil, Gas or Water	Depth Found	Remarks
Pittsburgh Coal			935	942			
Little Dunkard			1350	1375			
Big Dunkard			1440	1460			
Gas Sand			1685	1709	Show of Gas	1695	
1st Salt Sand			1790	1815			
2nd Salt Sand			1920	2010			
Merton Sand			2015	2025			
Pencil Cave			2105	2115			
Big Lime			2115	2183			
Big Injun			2183		Gas	2214-2218	
					Gas	2263-2273	
TOTAL DEPTH		2-27-13		2279			
Big Injun				2413			
50-Ft. Sand			2890	2910			
50-Ft. Sand			2935	2950			
Gordon Sand			3000	3035	Gas	3011-3015	
4th Sand			3067	3087			
TOTAL DEPTH		3-17-15		3212			
TOTAL DEPTH		8-31-31		3346'			

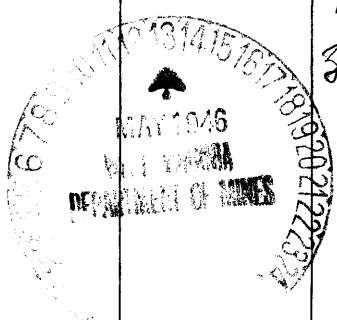

1st New Fly 933'
2nd New Fly 184'



Formation	Color	Hard or Soft	Top	Bottom	Oil, Gas or Water	Depth Found	Remarks

Date MAY 10, 1946

APPROVED CARNEGIE NATURAL GAS COMPANY, Owner

By B. A. Archer
(Title) Land Agent.