

39° 32' 30"

Latitude 39 35

Longitude 80 35' 30"

Scale: 1" = 400'

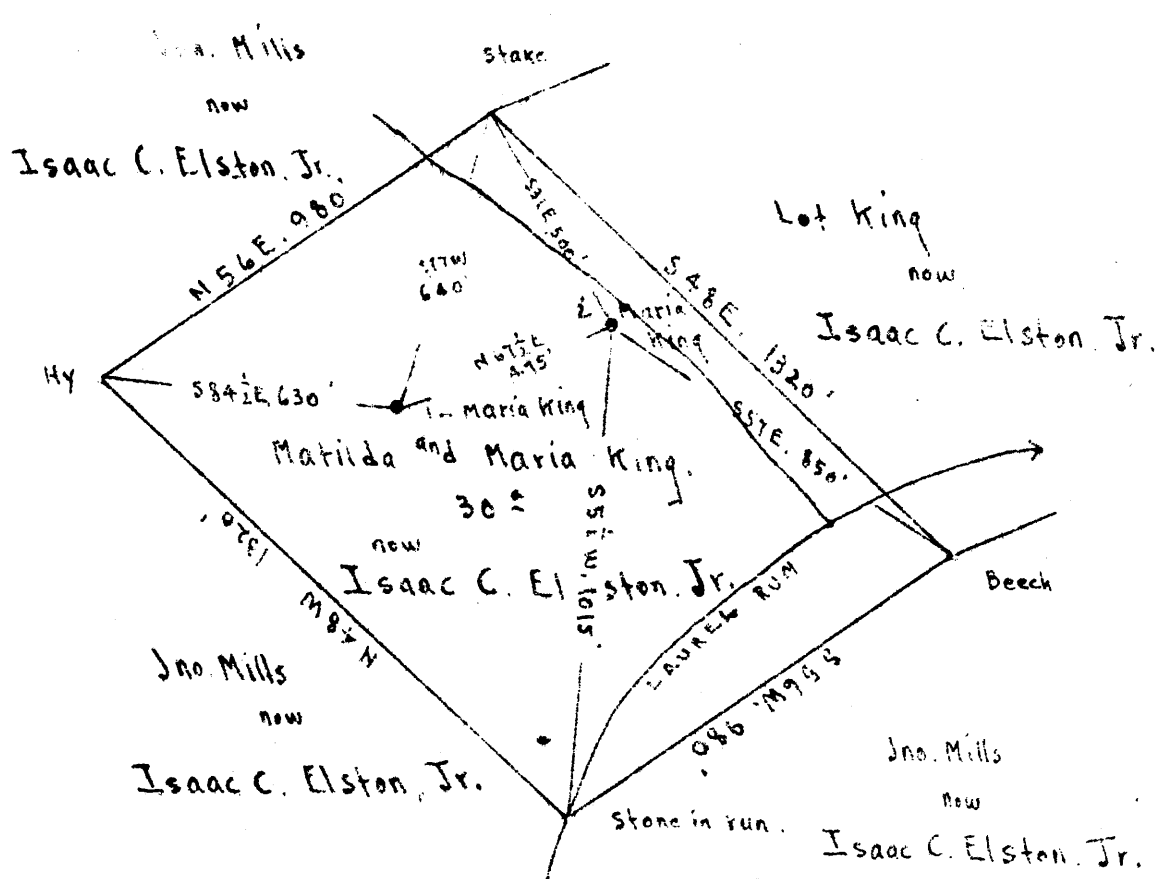

Both Pittsburgh Coal & Surface belong to
 Isaac C. Elston, Jr., Chicago, Ill.

Address: L.N. Dana, Manager, Belpre, Ohio.

#2 2.81 S
 1.63 W
 #1 2.83 S
 1.72 W

from on prop map M14

New Location
 Drill Deeper
 Abandonment

✓ OCT 30 1945

#1	4.0 W 3.94
#2	5.99 2.58
#3	3.94 W 3.86
#4	5.9 2.59

Company Raad Supply Co.
 Address Salem, W. Va.
 Farm Maria King
 Tract Acres 30[±] Lease No. *Centerville No. 2*
 Well (Farm) No. 1st & 2 Serial No. *1234*
 Elevation (Spirit Level) *1234*
 Quadrangle Littleton
 County Wetzel District Grant
 Engineer E.C. Tabler
 Engineer's Registration No. _____
 File No. _____ Drawing No. _____
 Date Aug. 15th 1945 Scale 1" = 400'

STATE OF WEST VIRGINIA
 DEPARTMENT OF MINES
 OIL AND GAS DIVISION
 CHARLESTON

WELL LOCATION MAP
 FILE NO. WET-506-A #2
 WET-510-A #1

+ Denotes location of well on United States Topographic Maps, scale 1 to 62,500, latitude and longitude lines being represented by border lines as shown.
 - Denotes one inch spaces on border line of original tracing.

MARIA KING MS 122 - RAAD SUPPLY CO - WET 506-A & 510-A



970

STATE OF WEST VIRGINIA
DEPARTMENT OF MINES
OIL AND GAS DIVISION

WELL RECORD

Permit No. 510-A

Oil or Gas Well 011
(KIND)

Company Read Supply Company
 Address 184 E. Main St., Salem, W. Va.
 Farm Maria King Acres 30
 Location (waters) _____
 Well No. 1 Elev. 1236.72
 District Grant County Wetzel
 The surface of tract is owned in fee by Isaac C. Elston, Jr
Chicago, Ill Address Mr. L. N. Dana,
Manager, Balpre, Ohio
 Mineral rights are owned by same as
surface. Address _____
 Drilling commenced _____
 Drilling completed Jan. 13, 1900
 Date Shot 6/2/05 From 2318' To _____
 With 4/20/17 ?
 Open Flow /10ths Water in _____ Inch
 /10ths Merc. in _____ Inch
 Volume _____ Cu. Ft.
 Rock Pressure _____ lbs. _____ hrs.
 Oil _____ bbls., 1st 24 hrs.
 Fresh water _____ feet _____ feet
 Salt water _____ feet _____ feet

Casing and Tubing	Used in Drilling	Left in Well	Packers
Size			
16			Kind of Packer _____
13			
10	<u>670'</u>	<u>670'</u>	Size of _____
8 1/4	<u>1483'</u>	<u>1483'</u>	
6 5/8	<u>1863'</u>	<u>1863'</u>	Depth set _____
5 3/16	<u>2333'</u>	<u>2333'</u>	
3			Perf. top _____
2	<u>2337'</u>	<u>2337'</u>	Perf. bottom _____
Liners Used			Perf. top _____
			Perf. bottom _____

CASING CEMENTED No SIZE _____ No. Ft. _____ Date _____
 COAL WAS ENCOUNTERED AT 980 FEET 60 INCHES
 _____ FEET _____ INCHES FEET _____ INCHES
 _____ FEET _____ INCHES FEET _____ INCHES

Formation	Color	Hard or Soft	Top	Bottom	Oil, Gas or Water	Depth Found	Remarks
<u>Pittsburgh Coal</u>			<u>975</u>	<u>980</u>			
<u>Salt Sand</u>			<u>1805</u>	<u>1955 (Estimated)</u>			
<u>Big Injun Sand</u>			<u>2302</u>				
<u>1st. Pay Oil</u>			<u>2318</u>	<u>2329</u>	<u>011</u>		
<u>Total Depth</u>				<u>2337</u>			

