

1

2

3

LONGITUDE 80 20

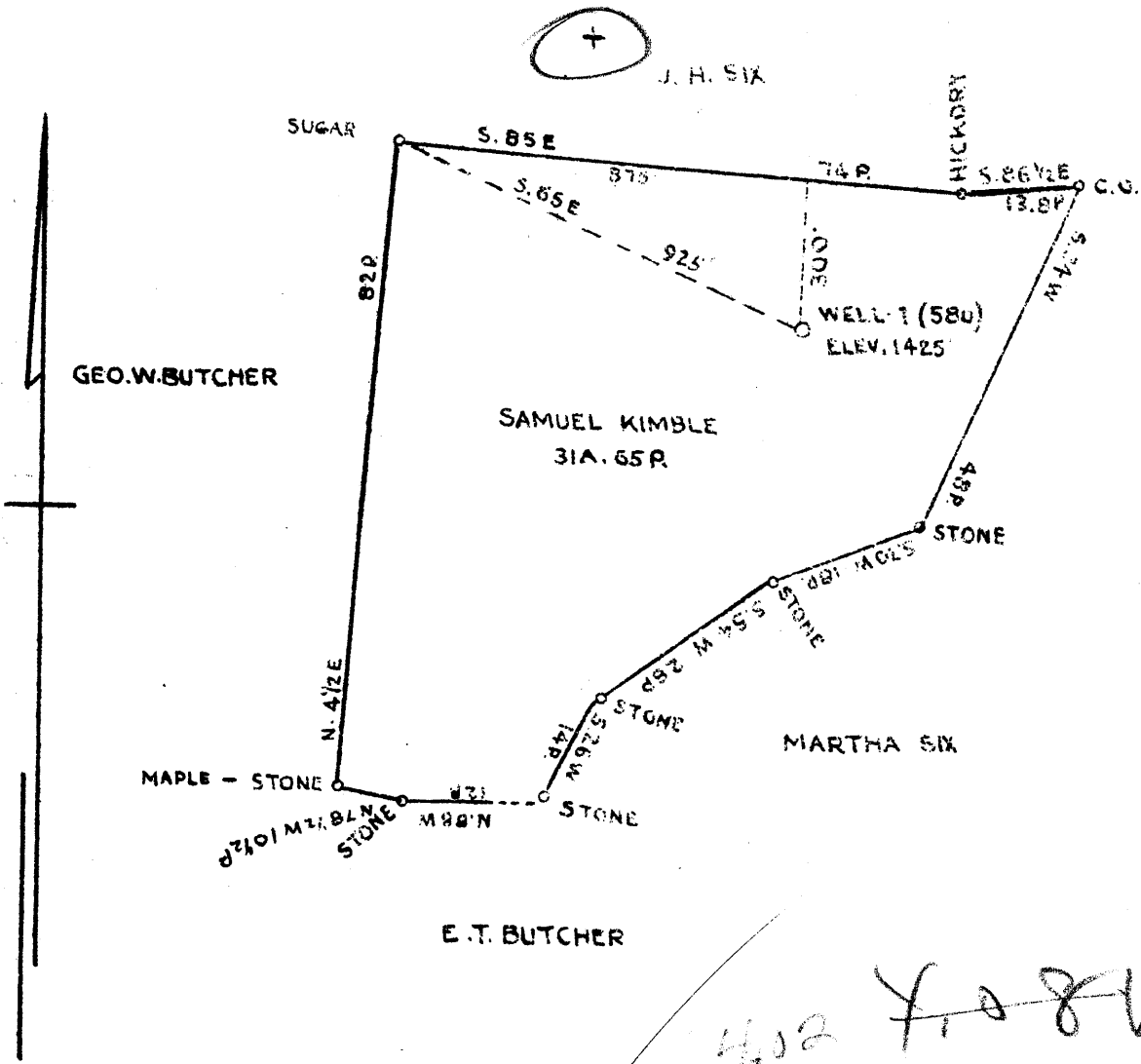

COAL OWNED BY J.P. HAGAN - JOLLYTOWN PA

WELL LOCATION

DRILL DEEPER

ABANDONMENT

402 ~~7.08W~~

3.31 ~~3.35~~

MAY 10 1944

COMPANY NATIONAL SUPPLY COMPANY

ADDRESS LOGAN OHIO

NAME SAMUEL KIMBLE

PLOT ACRES 31 LEASE No. \_\_\_\_\_

WELL (FARM) No. 1 SERIAL No. 7 (580)

ELEVATION (SPIRIT LEVEL) 1425'

QUADRANGLE MANNINGTON

COUNTY WETZEL DISTRICT CHURCH

ENGINEER J. L. ...

ENGINEER'S REGISTRATION No. \_\_\_\_\_

FILE No. \_\_\_\_\_ DRAWING No. U-1-266 (N)

DATE MARCH 29 1944 SCALE 1" = 400'

STATE OF WEST VIRGINIA  
 DEPARTMENT OF MINES  
 OIL AND GAS DIVISION  
 CHARLESTON

WELL LOCATION MAP  
 FILE No. WET-469-A

(C) DENOTES LOCATION OF WELL ON UNITED STATES TOPOGRAPHIC MAPS. SCALE 1 TO 62,500. LATITUDE AND LONGITUDE LINES BEING REPRESENTED BY BORDER LINES AS SHOWN.

(X) DENOTES ONE INCH SPACES ON BORDER LINE OF ORIGINAL DRAWING.

SAMUEL KIMBLE No. 1 (580) - NATIONAL SUPPLY Co. - WET-469-A



937

STATE OF WEST VIRGINIA  
DEPARTMENT OF MINES  
OIL AND GAS DIVISION

WELL RECORD

Permit No. 469-A

Oil or Gas Well Oil  
(KIND)

Company National Supply Company  
 Address Logan, Ohio  
 Farm Samuel Kimble Acres 31  
 Location (waters) \_\_\_\_\_  
 Well No. 7 - 580 Elev. 1425 ft.  
 District Church County Wetzel  
 The surface of tract is owned in fee by \_\_\_\_\_  
 Address \_\_\_\_\_  
 Mineral rights are owned by National Supply Company  
 Address Logan, Ohio  
 Drilling commenced 1/15/1906  
 Drilling completed 6/2/1907  
 Date Shot \_\_\_\_\_ From \_\_\_\_\_ To \_\_\_\_\_  
 With \_\_\_\_\_  
 Open Flow \_\_\_\_\_ /10ths Water in \_\_\_\_\_ Inch  
 \_\_\_\_\_ /10ths Merc. in \_\_\_\_\_ Inch  
 Volume \_\_\_\_\_ Cu. Ft.  
 Rock Pressure \_\_\_\_\_ lbs. \_\_\_\_\_ hrs.  
 Oil \_\_\_\_\_ bbls., 1st 24 hrs.  
 Fresh water \_\_\_\_\_ feet \_\_\_\_\_ feet  
 Salt water \_\_\_\_\_ feet \_\_\_\_\_ feet

Casing and Tubing	Used in Drilling	Left in Well	Packers
Size			
16			Kind of Packer <u>Bottom</u>
13			<u>Hole</u>
10			Size of <u>4"x6-5/8"</u>
8 1/4			
6 1/2	<u>2257</u>	<u>2257</u>	Depth set _____
5 3/16			<u>2667</u>
4	<u>2667</u>	<u>2667</u>	Perf. top _____
2	<u>3274</u>	<u>3274</u>	Perf. bottom _____
Liners Used			Perf. top _____
			Perf. bottom _____

CASING CEMENTED \_\_\_\_\_ SIZE \_\_\_\_\_ No. Ft. \_\_\_\_\_ Date \_\_\_\_\_  
 COAL WAS ENCOUNTERED AT 752 FEET 48 INCHES  
985 FEET 48 INCHES 1085 FEET 96 INCHES  
 \_\_\_\_\_ FEET \_\_\_\_\_ INCHES \_\_\_\_\_ FEET \_\_\_\_\_ INCHES

Formation	Color	Hard or Soft	Top	Bottom	Oil, Gas or Water	Depth Found	Remarks
Slate & Lime			0	752			
Waynesburg Coal			752	756			
Mapletown Coal			985	989			
Pittsburgh Coal			1085	1093			
Red Cave			1235	1467			
Little Dunkard			1467	1507			
Red Rock			1585	1605			
Gas Sand			1768	1808			Dry
First Salt			1890	2006			
Second Salt			2046	2091			
Maxon Sand			2162	2242			
Little Lime			2248	2255			
Big Lime			2255	2325			
Big Injun			2325	2572			Gas at 2335 & 2418
Drilled Deeper May 8, 1907							
Sand			2630	2680			
100 foot Shell			2908	2943			
50 foot Sand			3053	3086			
30 foot Sand			3106	3129			
Stray			3162	3177			
Gordon Sand			3226	3274			Oil at 3248

Formation	Color	Hard or Soft	Top	Bottom	Oil, Gas or Water	Depth Found	Remarks



Date 4/24, 1944

APPROVED The National Supply Co., Owner

By A. H. Allison, Asst.  
(Title)