

Latitude 37 30

Longitude 80 30

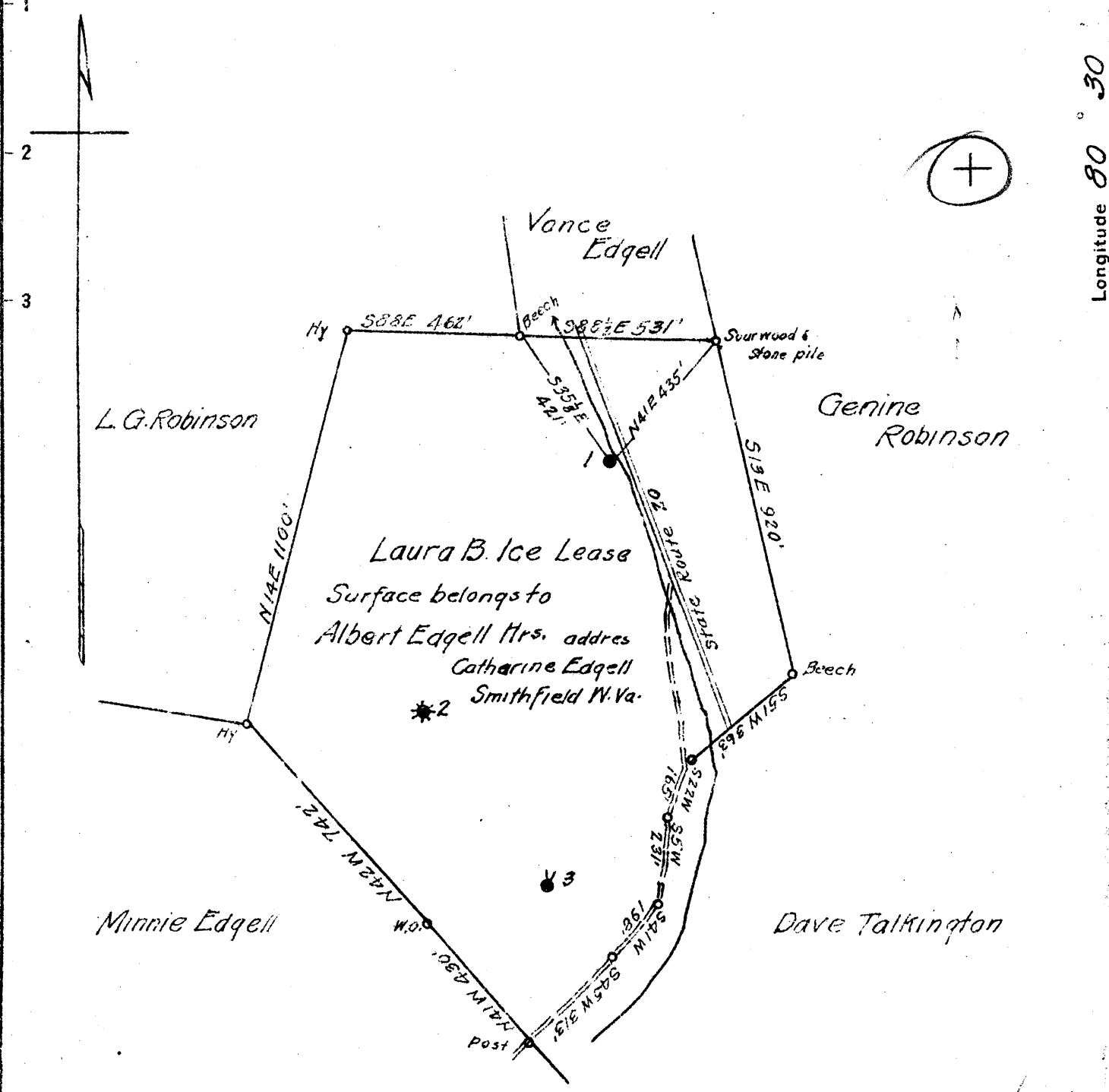

0.94 ~~278 W~~
 2,320

New Location
 Drill Deeper
 Abandonment

APR 12 1944

Map N49 N2 E6

Company South Penn Natural Gas Co.
 Address Parkersburg W. Va.
 Farm Laura B. Ice
 Tract _____ Acres 50 Lease No. 46781
 Well (Farm) No. 1 Serial No. _____
 Elevation (Spirit Level) 948.53 D.F.
 Quadrangle Centerpoint
 County Wetzel District Grant
 Engineer Emmon Maines
 Engineer's Registration No. _____
 File No. _____ Drawing No. _____
 Date 3-11-44 Scale 1" = 400'

STATE OF WEST VIRGINIA
 DEPARTMENT OF MINES
 OIL AND GAS DIVISION
 CHARLESTON

WELL LOCATION MAP
 FILE NO. WET-468-A

+ Denotes location of well on United States Topographic Maps, scale 1 to 62,500, latitude and longitude lines being represented by border lines as shown.

- Denotes one inch spaces on border line of original tracing.



STATE OF WEST VIRGINIA
DEPARTMENT OF MINES
OIL AND GAS DIVISION

WELL RECORD

921

Permit No. 468-A

Oil or Gas Well OIL
(KIND)

Company South Penn Natural Gas Company
 Address Union Trust Bldg. Parkersburg, W. Va.
 Farm Laura B. Ice Acres 50
 Location (waters) Ten Mile
 Well No. 1 Elev. 948.53 DF
 District Grant County Wetzel
 The surface of tract is owned in fee by Albert Edgell Mrs.
Catharine Edgell Address Smithfield, W. Va.
 Mineral rights are owned by L. B. Ice,
Box 84, Address Nutter Fort, W. Va.
 Drilling commenced Sept. 2, 1901
 Drilling completed Oct. 19, 1901
 Date Shot See below From -- To --
 With --
 Open Flow /10ths Water in --- Inch
 /10ths Merc. in --- Inch
 Volume --- Cu. Ft.
 Rock Pressure 30 (?) lbs --- hrs.
 Oil --- bbls., 1st 24 hrs.
 Fresh water --- feet --- feet
 Salt water --- feet --- feet

Casing and Tubing	Used in Drilling	Left in Well	Packers
Size			Kind of Packer <u>--</u>
16			Size of <u>--</u>
13			Depth set <u>--</u>
10			Perf. top <u>--</u>
8 3/4	<u>2200'</u>		Perf. bottom <u>--</u>
6			Perf. top <u>--</u>
5 3/16			Perf. bottom <u>--</u>
3			
2			
Liners Used			
<u>5 1/2 X 5"</u>	<u>713'</u>		

CASING CEMENTED -- SIZE -- No. Ft. -- Date --
 COAL WAS ENCOUNTERED AT 801 FEET 144? INCHES
-- FEET -- INCHES -- FEET -- INCHES
-- FEET -- INCHES -- FEET -- INCHES

Formation	Color	Hard or Soft	Top	Bottom	Oil, Gas or Water	Depth Found	Remarks
Gordon			2886	2901	Pay	2892	
Total Depth				2904			
(Only record available in office)							
<u>SHOT RECORD:</u>							
			<u>7-7-05</u>	<u>30</u>	<u>Qts.</u>		
			<u>3-19-08</u>	<u>30</u>	<u>"</u>		
			<u>3-25-08</u>	<u>30</u>	<u>"</u>		
			<u>6-27-22</u>	<u>80</u>	<u>"</u>		

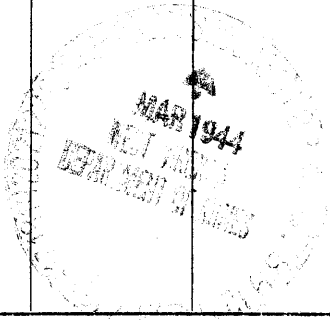

AUG 17 1944

Formation	Color	Hard or Soft	Top	Bottom	Oil, Gas or Water	Depth Found	Remarks

Date March 27, 1944., 194

APPROVED SOUTH PENN NATURAL GAS COMPANY, Owner

By *Elton Stang* Land Agent.
(Title)