

New Location   
 Drill Deeper   
 Abandonment

✓ NOV 18 1941  
 N 5 E 6  
 1.26. 1.78 W  
 4.78 4.86

Company South Penn Natural Gas Co  
 Address Parkersburg W. Va.  
 Farm Lindsey Stewart  
 Tract \_\_\_\_\_ Acres 40 Lease No. 10333  
 Well (Farm) No. 2 Serial No. \_\_\_\_\_  
 Elevation (Spirit Level) 1228<sup>24</sup> DF-1224<sup>24</sup> Ground  
 Quadrangle Littleton  
 County Wetzel District Grant  
 Engineer Emmon Haines  
 Engineer's Registration No. \_\_\_\_\_  
 File No. \_\_\_\_\_ Drawing No. \_\_\_\_\_  
 Date Oct. 15 1941 Scale 1" = 400'

STATE OF WEST VIRGINIA  
 DEPARTMENT OF MINES  
 OIL AND GAS DIVISION  
 CHARLESTON

WELL LOCATION MAP  
 FILE NO. WET-403A

+ Denotes location of well on United States Topographic Maps, scale 1 to 62,500, latitude and longitude lines being represented by border lines as shown.  
 - Denotes one inch spaces on border line of original tracing.

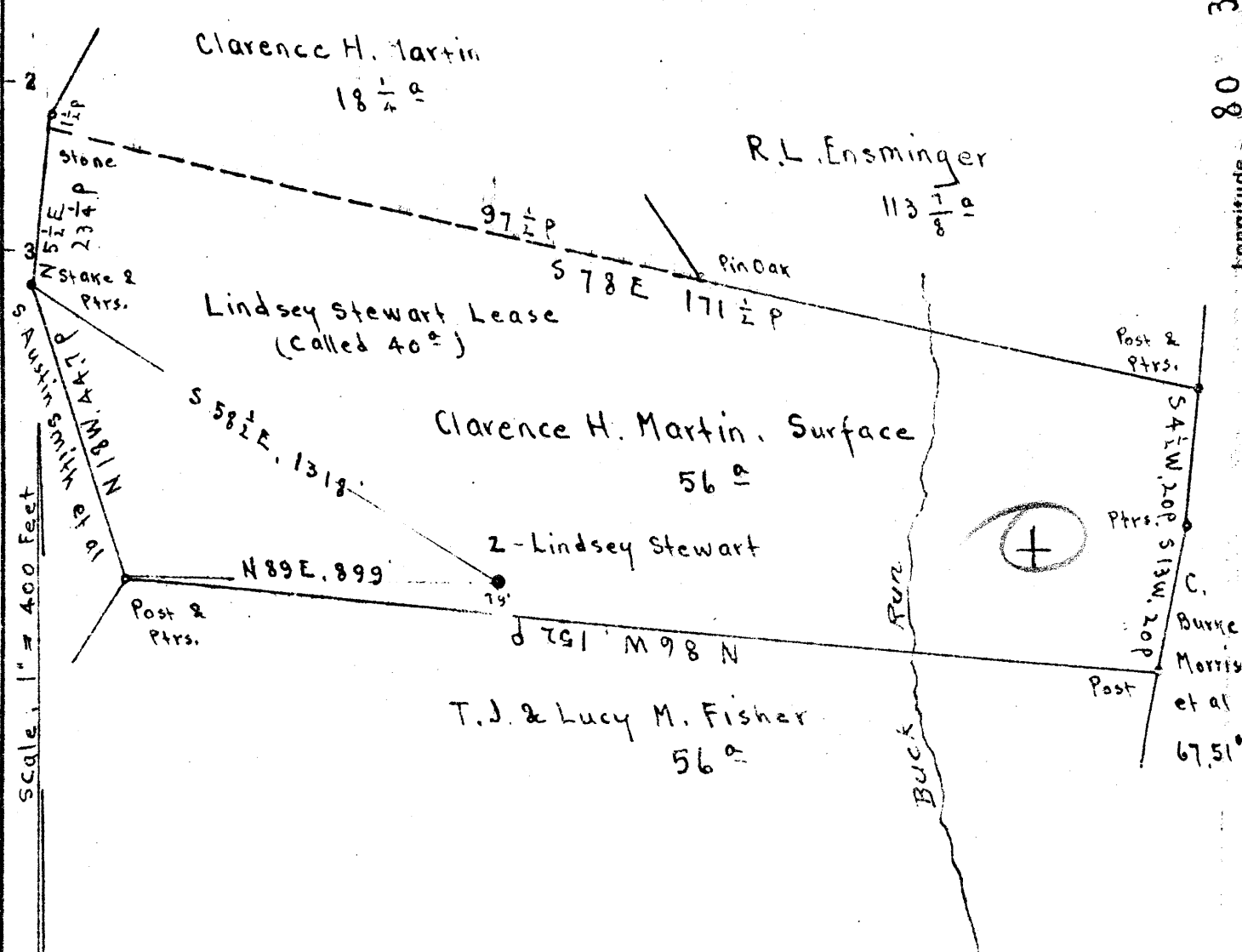

Surface: Clarence H. Martin.  
 Address: R.F.D. #1, Smithfield, Wetzel Co., W.Va.

Pittsburgh Coal: Mr. Harry Shaw.  
 \* 425 Morgantown Ave.,  
 Fairmont, W.Va.

New Location   
 Drill Deeper   
 Abandonment

OCT - 1 1946  
 N 5 E 6

1.31 / 23 W  
 4.93 F 2 X

Company	Interstate Pipe and Supply Co.
Address	Marietta Ohio
Farm	Lindsey Stewart
Tract	Acres 40 Lease No.
Well (Farm) No.	2 Serial No.
Elevation (Spirit Level)	Floor 1228.84, Ground 1228.84
Quadrangle	LITTLETON
County	Wetzel District Grant
Engineer	E.C. Tabler
Engineer's Registration No.	
File No.	Drawing No.
Date	April 27 <sup>th</sup> 1946 Scale 1" = 400 Feet

STATE OF WEST VIRGINIA  
 DEPARTMENT OF MINES  
 OIL AND GAS DIVISION  
 CHARLESTON

WELL LOCATION MAP  
 FILE NO. WET-542-A

+ Denotes location of well on United States Topographic Maps, scale 1 to 62,500. latitude and longitude lines being represented by border lines as shown.

- Denotes one inch spaces on border line of original tracing.



1008

STATE OF WEST VIRGINIA  
DEPARTMENT OF MINES  
OIL AND GAS DIVISION

WELL RECORD

Permit No. 542-A

Oil or Gas Well Oil

(KIND)

Company The Interstate Pipe & Supply Company  
 Address Box 611, Marietta, Ohio  
 Farm Lindsey Stewart Acres 40  
 Location (waters).....  
 Well No. 2 Elev. 1224.84  
 District Grant County Wetzel  
 The surface of tract is owned in fee by Clarence H. Martin  
R.F.D. 1 Address Smithfield, W. Va.  
 Mineral rights are owned by Harry Shaw  
425 Morgantown Ave., Address Fairmont, W. Va.  
 Drilling commenced.....  
 Drilling completed.....  
 Date Shot..... From..... To.....  
 With.....  
 Open Flow /10ths Water in..... Inch  
 /10ths Merc. in..... Inch  
 Volume..... Cu. Ft.  
 Rock Pressure..... lbs..... hrs.  
 Oil..... bbls., 1st 24 hrs.  
 Fresh water..... feet..... feet  
 Salt water..... feet..... feet

Casing and Tubing	Used in Drilling	Left in Well	Packers
Size			
16			Kind of Packer.....
18			
10		315'	Size of.....
8 1/4		1350'	
6		1980'	Depth set.....
5 3/16		2300'	
3			Perf. top.....
2			Perf. bottom.....
Liners Used.....			Perf. top.....
			Perf. bottom.....

CASING CEMENTED..... SIZE..... No. Ft..... Date.....  
 COAL WAS ENCOUNTERED AT 1000 FEET 96 INCHES  
 FEET..... INCHES..... FEET..... INCHES  
 FEET..... INCHES..... FEET..... INCHES

Formation	Color	Hard or Soft	Top	Bottom	Oil, Gas or Water	Depth Found	Remarks
Pittsburgh Coal			1000	1008			
Little Dunkard			1340	1350			
Gas Sand			1750	1800			
Salt Sand			1902	2006			
Pencil Cave			2208	2212			
Big Lime			2212	2300			
Big Injun			2300				
1st Pay			2391				
2nd Pay			2396				
Total Depth				2413			

0

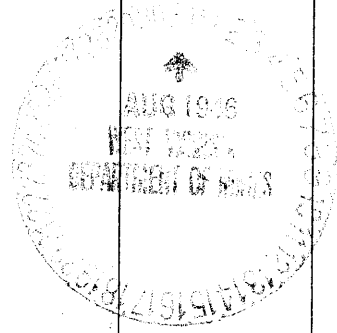

Formation	Color	Hard or Soft	Top	Bottom	Oil, Gas or Water	Depth Found	Remarks

Date JULY 12, 1946

APPROVED THE INTERSTATE PIPE & SUPPLY COMPANY, Owner

By *W. W. Deen*  
(Title)

STATE OF WEST VIRGINIA  
DEPARTMENT OF MINES  
OIL AND GAS DIVISION

877

WELL RECORD

Ab  
Permit No. 403-A

Oil or Gas Well (KIND)

Company **South Penn Natural Gas Company**  
 Address **Union Trust Bldg. Parkersburg, W. Va.**  
 Farm **Lindsey Stewart** Acres **40**  
 Location (waters) -----  
 Well No. **2** Elev. **1224.84**  
 District **Grant** County **Wetzel**  
 The surface of tract is owned in fee by **Earl Weekley**  
 Address **Smithfield, W. Va.**  
 Mineral rights are owned by -----  
 Address -----  
 Drilling commenced **June 3, 1896**  
 Drilling completed **Aug. 19, 1896**  
 Date shot **see below** Depth of shot -----  
 Open Flow /10ths Water in ----- Inch  
 /10ths Merc. in ----- Inch  
 Volume ----- Cu. Ft.  
 Rock Pressure ----- lbs. ----- hrs.  
 Oil ----- **15** bbls., 1st 24 hrs.  
 Fresh water ----- feet ----- feet  
 Salt water ----- feet ----- feet

Casing and Tubing	Used in Drilling	Left in Well	Packers
Size			
16			Kind of Packer
13			
10	<b>315'</b>		Size of
8 1/4	<b>1350'</b>		
6 5/8	<b>1980'</b>		Depth set
5 3/16	<b>2300'</b>		
3			Perf. top
2			Perf. bottom
Liners Used			Perf. top
			Perf. bottom

CASING CEMENTED ----- SIZE ----- No. Ft. ----- Date -----  
 COAL WAS ENCOUNTERED AT ----- FEET ----- INCHES  
 ----- FEET ----- INCHES ----- FEET ----- INCHES  
 ----- FEET ----- INCHES ----- FEET ----- INCHES

Formation	Color	Hard or Soft	Top	Bottom	Oil, Gas or Water	Depth Found	Remarks
Pittsburgh Coal			1000	1008			
Little Dunkard			1340	1350			
Gas Sand			1750	1800			
Salt Sand			1902	2006			
Pencil Cave			2208 1/2	2212			
Big Lime			2212	2300			
Big Injun			2300				
					Oil	2391	1st Pay
					Oil	2396	2nd Pay
					Oil	2321	
<b>Total Depth</b>				<b>2413</b>			
<b>Shot Record:</b>							
		9/15/99	10 qts.				
		7/11/01	30 qts				
		8/18/07	60 qts				

