

Latitude 39° 30'

Longitude 80° 25'

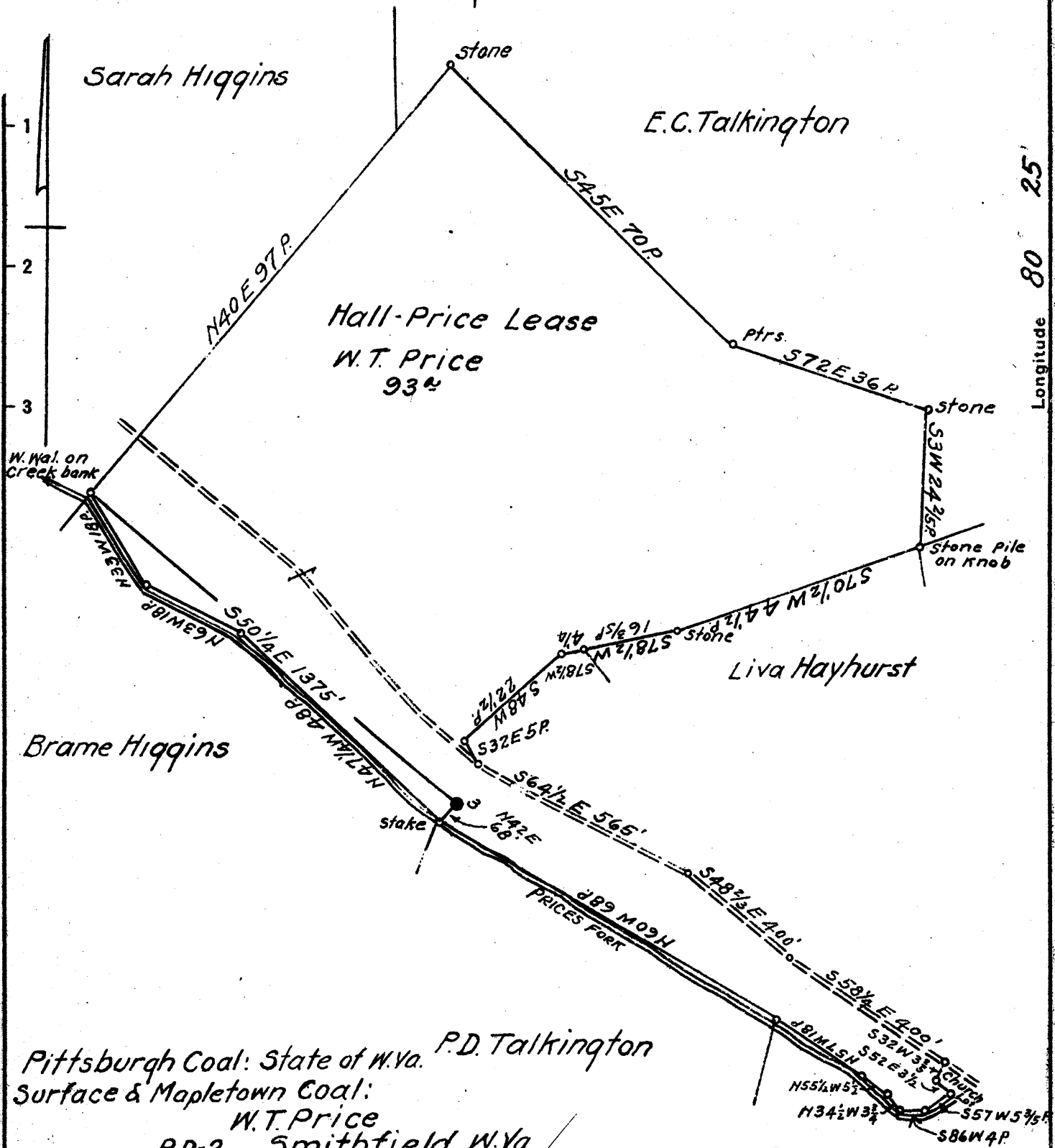

Pittsburh Coal: State of W.Va. P.D. Talkington
 Surface & Mapletown Coal:
 W.T. Price
 R.D. 2. Smithfield, W.Va.

New Location
 Drill Deeper
 Abandonment

410 4-14 W
 NOV 18 1941
 D.A. Talkington
 0.18
 N3°4 E 7+8 Map N59

Company South Penn Natural Gas Co.
 Address Parkersburg, W.Va.
 Farm Hall-Price
 Tract _____ Acres 165 Lease No. 38878
 Well (Farm) No. 3 Serial No. _____
 Elevation (Spirit Level) 946.70
 Quadrangle Clarksburg
 County Wetzel District Grant
 Engineer Emmon Haines
 Engineer's Registration No. _____
 File No. _____ Drawing No. _____
 Date Sept. 25, 1941 Scale 1" = 400'

STATE OF WEST VIRGINIA
 DEPARTMENT OF MINES
 OIL AND GAS DIVISION
 CHARLESTON

WELL LOCATION MAP
 FILE NO. WET-402A

+ Denotes location of well on United States Topographic Maps, scale 1 to 62,500. latitude and longitude lines being represented by border lines as shown.
 - Denotes one inch spaces on border line of original tracing.

Latitude

1.27s
1.79w

Longitude

Topo Location

7.5' Loc. _____ 15' Loc. _____
_____ (calc.) _____

#225 MTW Co Rept 1909

Company South Penn

Farm Hall Pease # 3

15' Quad _____
(sec.)

7.5' Quad Wallace

District Grant

WELL LOCATION PLAT

County 103 **Permit** 70486

STATE OF WEST VIRGINIA
DEPARTMENT OF MINES
OIL AND GAS DIVISION

866

WELL RECORD

Permit No. 402-A

Oil or Gas Well (initials)

Company **South Penn Natural Gas Company**
 Address **Union Trust Bldg. Parkersburg, W. Va**
 Farm **Hall-Price** Acres **165**
 Location (waters) **Price Fork**
 Well No. **3** Elev. **946.70**
 District **Grant** County **Wetzel**
 The surface of tract is owned in fee by **W. T. Price**
R. D. #2 Address **Smithfield W Va**
 Mineral rights are owned by **W. T. Price**
R. D. #2 Address **Smithfield, W. Va.**
 Drilling commenced **March 6, 1903**
 Drilling completed **May 4, 1903**
 Date shot **see below** Depth of shot **----**
 Open Flow /10ths Water in **----** Inch
 /10ths Merc. in **----** Inch
 Volume **----** Cu. Ft.
 Rock Pressure **----** lbs **----** hrs.
 Oil **175** bbls., 1st 24 hrs.
 Fresh water **----** feet **----** feet
 Salt water **----** feet **----** feet

Casing and Tubing	Used in Drilling	Left in Well	Packers
Size			
16			Kind of Packer
13			
10	267	Pulled	Size of
8 1/4	1455	Pulled	
6 1/2	2177' 4"		Depth set
5 3/16	2374'		
3			Perf. top
2			Perf. bottom
Liners Used	583'	4x4 1/2"	Perf. top
Cond.	16		Perf. bottom

CASING CEMENTED **0** SIZE **0** No. Ft. **0** Date **0**
 COAL WAS ENCOUNTERED AT **0** FEET **0** INCHES
0 FEET **0** INCHES **0** FEET **0** INCHES
0 FEET **0** INCHES **0** FEET **0** INCHES

Formation	Color	Hard or Soft	Top	Bottom	Oil, Gas or Water	Depth Found	Remarks
Pittsburgh Coal			834	842			
Dunkard Sand			1330	1375			
Salt Sand			1605	1795			
Little Lime			2025	2035			
Pencil Cave			2035	2050			
Big Lime			2050	2130			
Big Injun			2130	2255			
50 Foot			2760	2790			
Red Rock			2805	2835			
Gordon Stray			2871	2931			
Gordon			2938	2953	Oil	2914-26	
Total Depth				2957	2957		

