

39°30'00"

Latitude

80°30'00"

Longitude



2.575  
.07w

**Topo Location**

7.5' Loc. \_\_\_\_\_ 15' Loc. \_\_\_\_\_  
(calc.) \_\_\_\_\_

**Company** South Penn Oil Co

**Farm** Rached To Kingston

**15' Quad** \_\_\_\_\_  
(sec.)

**7.5' Quad** Felsem

**District** Grant

**WELL LOCATION PLAT**

**County** 103 **Permit** 392A

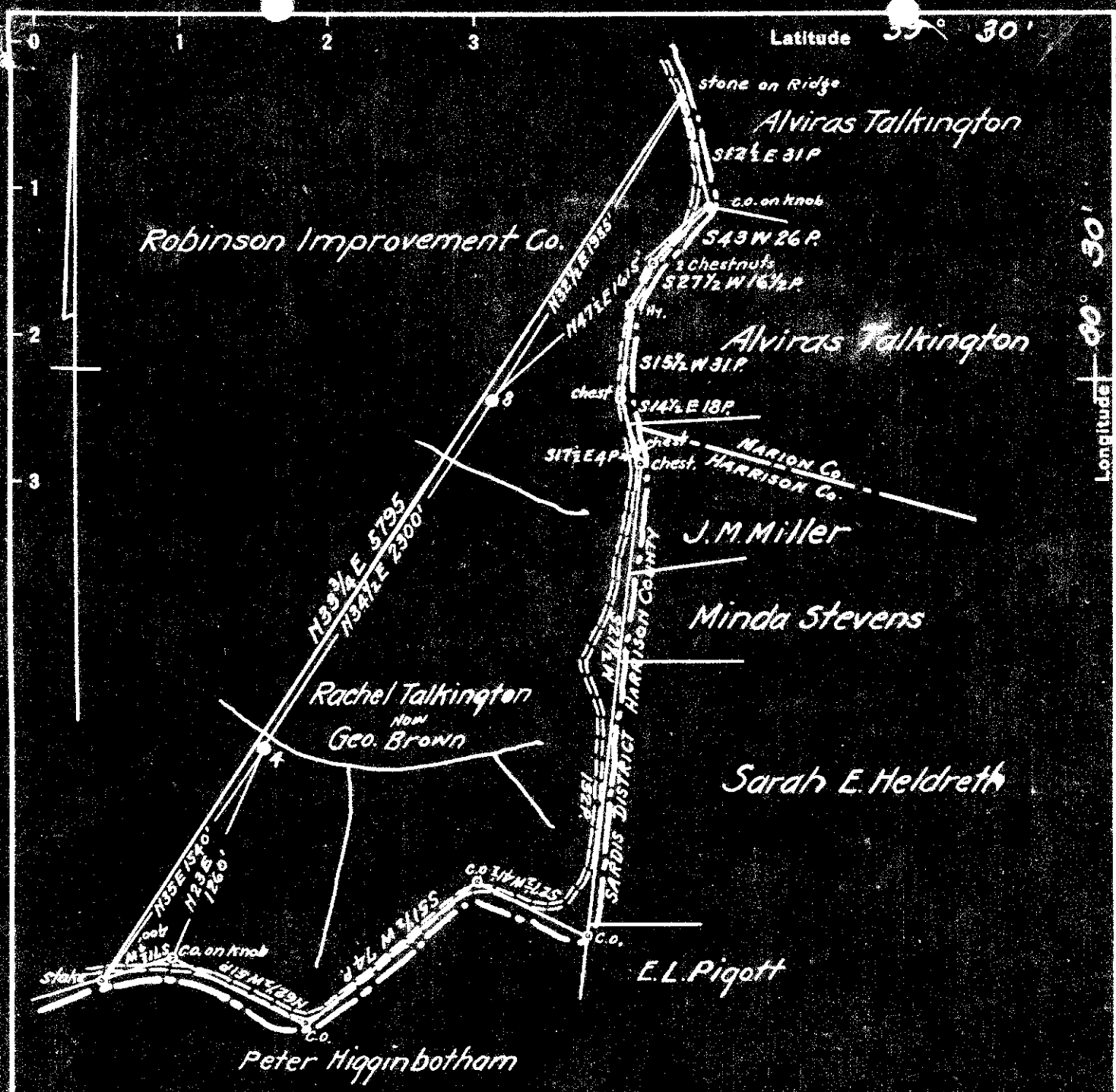

Coal: State of West Virginia  
 Surface: Geo. Brown  
 Lumberport, W.Va.

#4	2.50 S
	0.13 W
#8	2.08 S
	4.43 W of 80°25'

Centerpoint Quad  
 Clarksburg Quad

New Location   
 Drill Deeper   
 Abandonment

N1-R-ET Map N49

Company South Penn Natural Gas Co  
 Address Parkersburg, W. Va.  
 Farm Rachel Talkington  
 Tract \_\_\_\_\_ Acres 150 Lease No. 32880  
 Well (Farm) No. 4 & 8 Serial No. \_\_\_\_\_  
 Elevation (Spirit Level) 4=1086.27 8=1360.81  
 Quadrangle Centerpoint & Clarksburg  
 County Wetzel District Grant  
 Engineer E.C. Tabler  
 Engineer's Registration No. \_\_\_\_\_  
 File No. \_\_\_\_\_ Drawing No. \_\_\_\_\_  
 Date July 17, 1941 Scale 1"=800'

STATE OF WEST VIRGINIA  
 DEPARTMENT OF MINES  
 OIL AND GAS DIVISION  
 CHARLESTON

WELL LOCATION MAP  
 FILE NO. WET-392A & 394A

+ Denotes location of well on United States Topographic Maps, scale 1 to 62,500, latitude and longitude lines being represented by border lines as shown.  
 - Denotes one inch spaces on border line of original tracing.

STATE OF WEST VIRGINIA  
DEPARTMENT OF MINES  
OIL AND GAS DIVISION

878

WELL RECORD

Permit No. 247-A Oil or Gas Well Oil (Kind)

Company South Penn Natural Gas Company  
 Address Union Trust Bldg. Parkersburg, W. Va.  
 Farm Rachel Talkington Acres 150  
 Location (waters) Ten Mile Fishing Creek  
 Well No. 4 Elev. 1086.27  
 District Grant County Wetzel  
 The surface of tract is owned in fee by Geo. Brown,  
 Address Lumberport, W. Va.  
 Mineral rights are owned by J. R. Talkington, et al  
 Address West Milford, W. Va.  
 Drilling commenced July 5, 1902  
 Drilling completed Aug. 16, 1902  
 Date shot see below Depth of shot --  
 Open Flow /10ths Water in          Inch  
 /10ths Merc. in          Inch  
 Volume          Cu. Ft.  
 Rock Pressure          lbs.          hrs.  
 Oil          bbls., 1st 24 hrs.  
 Fresh water          feet          feet  
 Salt water          feet          feet

Casing and Tubing	Used in Drilling	Left in Well	Packers
Size			Kind of Packer
16			
13			
10	<u>195</u>		Size of
8 1/4	<u>1450</u>	<u>Pulled</u>	
6	<u>2400</u>		Depth set
5 3/16			
3			Perf. top
2			Perf. bottom
Liners Used			Perf. top
<u>Cond.</u>	<u>16</u>		Perf. bottom

CASING CEMENTED          SIZE          No. Ft.          Date           
 COAL WAS ENCOUNTERED AT          FEET          INCHES  
         FEET          INCHES          FEET          INCHES  
         FEET          INCHES          FEET          INCHES

Formation	Color	Hard or Soft	Top	Bottom	Oil, Gas or Water	Depth Found	Remarks
Pittsburgh Coal			950	958			
Little Dunkard			1300	1325			
Big Dunkard			1530	1570			
Salt Sand			1826	1984			
Pencil Cave			2140	2150			
Big Lime			2150	2212			
Big Injun			2212	2350			
Fifty Foot			2800	2840			
Stray			2978	3034			
Gordon			3043		Oil Oil	3013 3045	
Total Depth				3063			
Shot Record		Oct. 31, 1903 Feb. 4, 1910		30 qts 50 qts			

Formation	Color	Hard or Soft	Top	Bottom	Oil, Gas or Water	Depth Found	Remarks

October 7, 1941.

Date....., 19.....

**SOUTH PENN NATURAL GAS COMPANY**

APPROVED....., Owner

By *Elton E. Young* Land Agent.