

Latitude

3940

8040

Longitude

→ 7.5' loc
K12 212195

Topo Location

7.5' Loc.	<u>1.88S</u>	15' Loc.	<u>1.89S</u>
	<u>1.49W</u>	(calc.)	<u>1.49W</u>

Company _____

Farm _____

15' Quad Littleton WC
(sec.)

7.5' Quad Wileyville

District Proctor

WELL LOCATION PLAT

County 103 Permit 30346

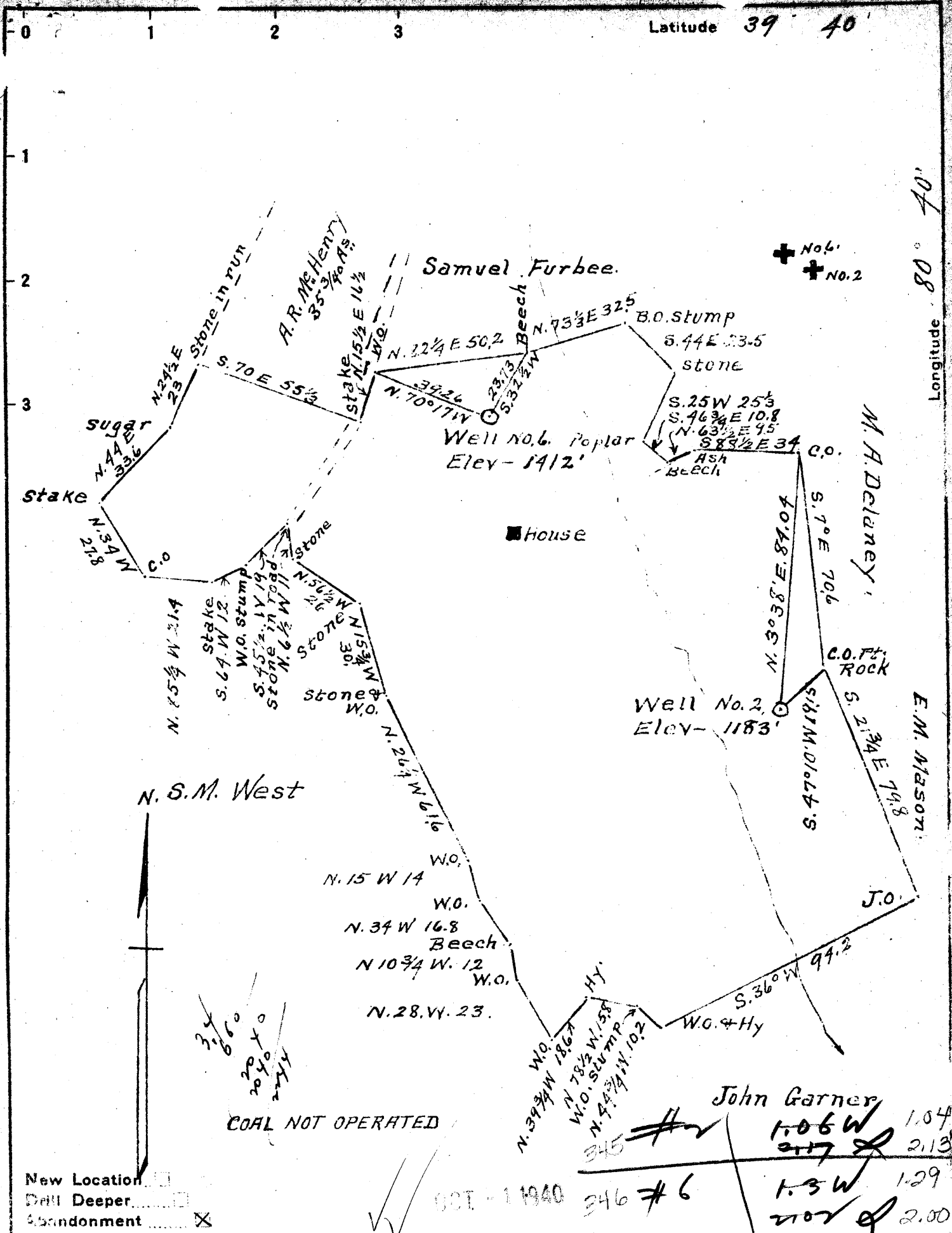

New Location
 Drill Deeper
 Abandonment

Company H. E. Milliken et al.
 Address Waynesburg, Pa.
 Farm A. R. McHenry
 Tract ONE Acres 199 1/5 Lease No. 1876
 Well (Farm) No. 6 Serial No. 492
 Elevation (Spirit Level) No. 6 = 1412'
 Quadrangle Littleton
 County Netzel District Proctor
 Engineer A. L. Headley
 Engineer's Registration No. _____
 File No. _____ Drawing No. _____
 Date July 18, 1940 Scale 1 in = 40 poles

STATE OF WEST VIRGINIA
 DEPARTMENT OF MINES
 OIL AND GAS DIVISION
 CHARLESTON

WELL LOCATION MAP
 FILE NO. WET-345-346
 WELL No. 2

+ Denotes location of well on United States Topographic Maps, scale 1 to 62,500, latitude and longitude lines being represented by border lines as shown.

-- Denotes one inch spaces on border line of original tracing.

not: 73135

STATE OF WEST VIRGINIA
DEPARTMENT OF MINES
OIL AND GAS DIVISION

812

WELL RECORD

about 346-A

Oil or Gas Well Oil
(KIND)

Permit No. see loc. on plat wet. 904

Company H. E. Milliken et al.
 Address Waynesburg, Pa.
 Farm A. B. McHenry Acres 199-1/5
 Location (waters) _____
 Well No. 8 (H. C. & B. Co. No. 808) Elev. 1418
 District Proctor County Netzel
 The surface of tract is owned in fee by _____
 Address _____
 Mineral rights are owned by _____
 Address _____
 Drilling commenced 10-5-28
 Drilling completed 2-14-29
 Date shot 6-16-1929 Depth of shot Garden
 Open Flow /10ths Water in _____ Inch
 /10ths Merc. in _____ Inch
 Volume _____ Cu. Ft.
 Rock Pressure _____ lbs. _____ hrs.
 Oil _____ bbls., 1st 24 hrs.
 Fresh water No record feet _____ feet
 Salt water No record feet _____ feet

Casing and Tubing	Used in Drilling	Left in Well	Packers
Size			
16.			Kind of Packer
13.			
10.	<u>454</u>	<u>Pulled</u>	Size of
8 3/4	<u>1071</u>	<u>Pulled</u>	
6 5/8	<u>2477</u>	<u>2477</u>	Depth set
5 3/16	<u>3016</u>	<u>3016</u>	
3.			Perf. top
2.	<u>3375</u>	<u>3375</u>	Perf. bottom
Liners Used			Perf. top
			Perf. bottom

CASING CEMENTED _____ SIZE _____ No. Ft. _____ Date _____
Not cemented
 COAL WAS ENCOUNTERED AT 1512 FEET 24 INCHES
 _____ FEET _____ INCHES _____ FEET _____ INCHES
 _____ FEET _____ INCHES _____ FEET _____ INCHES

Formation	Color	Hard or Soft	Top	Bottom	Oil, Gas or Water	Depth Found	Remarks
Pittsburgh Coal			1512	1514			
Little Dunkard Sand			1640	1693			
Big Dunkard Sand			1747	1770			
Gas Sand			1895	1890			
First Salt Sand			2032	2070			
Second Salt Sand			2255	2315			
Maxon Sand			2400	2405			
Little Lime			2410	2417			
Pencil Cave			2417	2427			
Big Lime			2427	2500			
Big Injun Sand			2500	2730			
Fifty Foot Sand			3102	3112			
Garden Stray Sand			3329	3355			
Garden Sand			3355	3365	<u>Oil</u>	<u>3361-3365</u>	
Total Depth				<u>3375</u>			

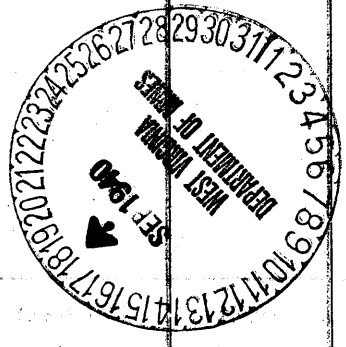

not=904

