

Latitude 39 40

Longitude 80 35

W. W. Lemasters  
Now  
J. M. Dulaney Hrs.

T. J. Morris  
Now  
R. A. Henderson

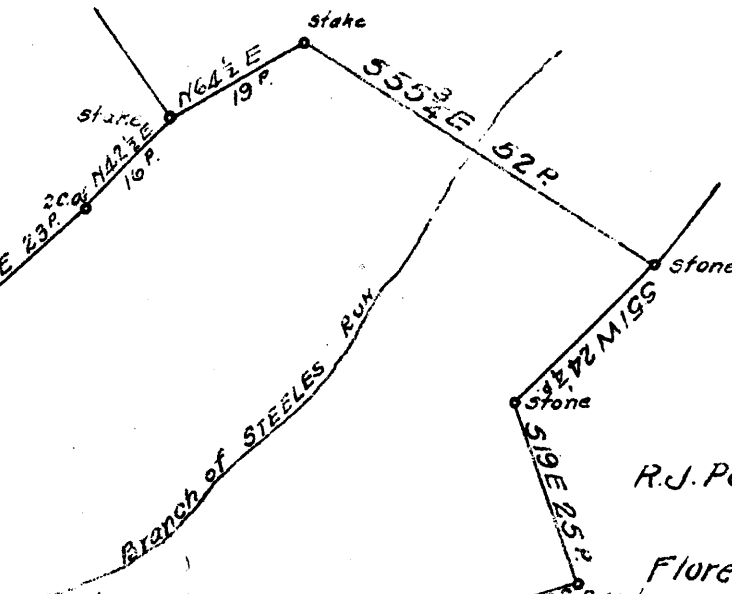

R. J. Postlethwaite  
Now  
Florence Young  
G.

J. M. Dulaney Hrs  
40 a

54 1/2 MESS Beech  
N.W. & Gum

4  
382 1/2' E  
230'

Ellis Dulaney

J. M. McIntyre Hrs.

Jno. Yoho

Coal: State of West Virginia  
Surface: J. M. Dulaney Hrs.  
of Mrs J. M. Dulaney  
Wileyville, W. Va.

New Location   
Drill Deeper   
Abandonment

AUG 26 1940

248 2.45 W  
108 4.95 P

Company South Penn Natural Gas Co.  
 Address Parkersburg, W. Va.  
 Farm J. M. Dulaney  
 Tract \_\_\_\_\_ Acres 44 Lease No. 40133  
 Well (Farm) No. 4 Serial No. \_\_\_\_\_  
 Elevation (Spirit Level) 1156.95  
 Quadrangle Littleton  
 County Wetzel District Center  
 Engineer E.C. Tabler  
 Engineer's Registration No. \_\_\_\_\_  
 File No. \_\_\_\_\_ Drawing No. \_\_\_\_\_  
 Date July 24, 1940 Scale 1" = 400'

STATE OF WEST VIRGINIA  
DEPARTMENT OF MINES  
OIL AND GAS DIVISION  
CHARLESTON

WELL LOCATION MAP  
FILE NO. WET-337A

+ Denotes location of well on United States Topographic Maps, scale 1 to 62,500, latitude and longitude lines being represented by border lines as shown.

- Denotes one inch spaces on border line of original tracing.

STATE OF WEST VIRGINIA  
DEPARTMENT OF MINES  
OIL AND GAS DIVISION

809

WELL RECORD

Permit No. 337-A

Oil or Gas Well **OIL**  
(KIND)

Company **South Penn Natural Gas Company**  
 Address **Union Trust Bldg. Parkersburg, W. Va.**  
 Farm **J. M. Dulaney** Acres **44**  
 Location (waters) **4** Elev. **1156.95**  
 Well No. **Center** County **Wetzel**  
 District **Center** County **Wetzel**  
 The surface of tract is owned in fee by **J.M. Dulaney Heirs**  
**c/o Mrs. J.M. Dulaney** address **Wileyville, W. Va.**  
 Mineral rights are owned by **Tellaric Co., et al.,**  
**Morgantown, W. Va.**  
 Address **Sept. 22, 1904**  
 Drilling commenced **Jan 18, 1905**  
 Drilling completed **10-9-05 3084'**  
 Date shot **7-29-80 4084'** Depth of shot **3108'**  
 Open Flow /10ths Water in **---** Inch  
 /10ths Merc. in **---** Inch  
 Volume **---** Cu. Ft.  
 Rock Pressure **10** lbs. **---** hrs.  
 Oil **---** bbls., 1st 24 hrs.  
 Fresh water **---** feet **---** feet  
 Salt water **---** feet **---** feet

Casing and Tubing	Used in Drilling	Left in Well	Packers
Size			
16.			Kind of Packer. --
13.			--
10.	<b>860'</b>	<b>500?'</b>	Size of. --
8 1/4.	<b>1540'</b>		--
6 5/8.	<b>2054'</b>		Depth set. --
5 3/16.	<b>2450'</b>		--
3.			Perf. top. --
2.			Perf. bottom. --
Liners Used			Perf. top. --
Cond.	<b>16'</b>		Perf. bottom. --

CASING CEMENTED **---** SIZE **---** No. Ft. **---** Date **---**  
 COAL WAS ENCOUNTERED AT **960** FEET **60** INCHES  
**1077** FEET **120** INCHES **---** FEET **---** INCHES  
**---** FEET **---** INCHES **---** FEET **---** INCHES

Formation	Color	Hard or Soft	Top	Bottom	Oil, Gas or Water	Depth Found	Remarks
Native Coal			960	965			
Pittsburgh Coal			1077	1087			
Dunkard Sand			1545	1625			
Salt Sand			1870	1960			
Pencil Cave			2215	2280			
Big Lime			2280	2285			
Big Injun Sand			2285	2510			
Stray Sand			3094	3120			
					<b>Oil</b>	<b>3101</b>	
<b>Total Depth</b>				<b>3130</b>			

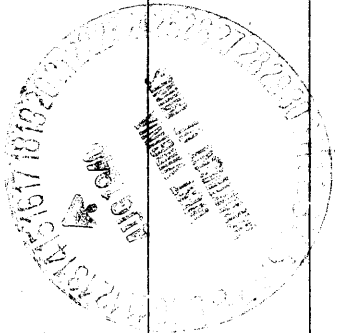

Formation	Color	Hard or Soft	Top	Bottom	Oil, Gas or Water	Depth Found	Remarks

Date **August 14,** 194**0.**

APPROVED **SOUTH PENN NATURAL GAS COMPANY**, Owner

By *Elton E. Young* Land Agent

