

39° 35' 00"

80° 40' 00"

Latitude

Longitude

+ 1.625
.51 w

Topo Location

7.5' Loc. _____ 15' Loc. _____
(calc.) _____

Company WB Miller

Farm TM + Amanda Stone #1

15' Quad _____
(sec.)

7.5' Quad PINE GROVE

District GRANT

WELL LOCATION PLAT

County 103 **Permit** 30313

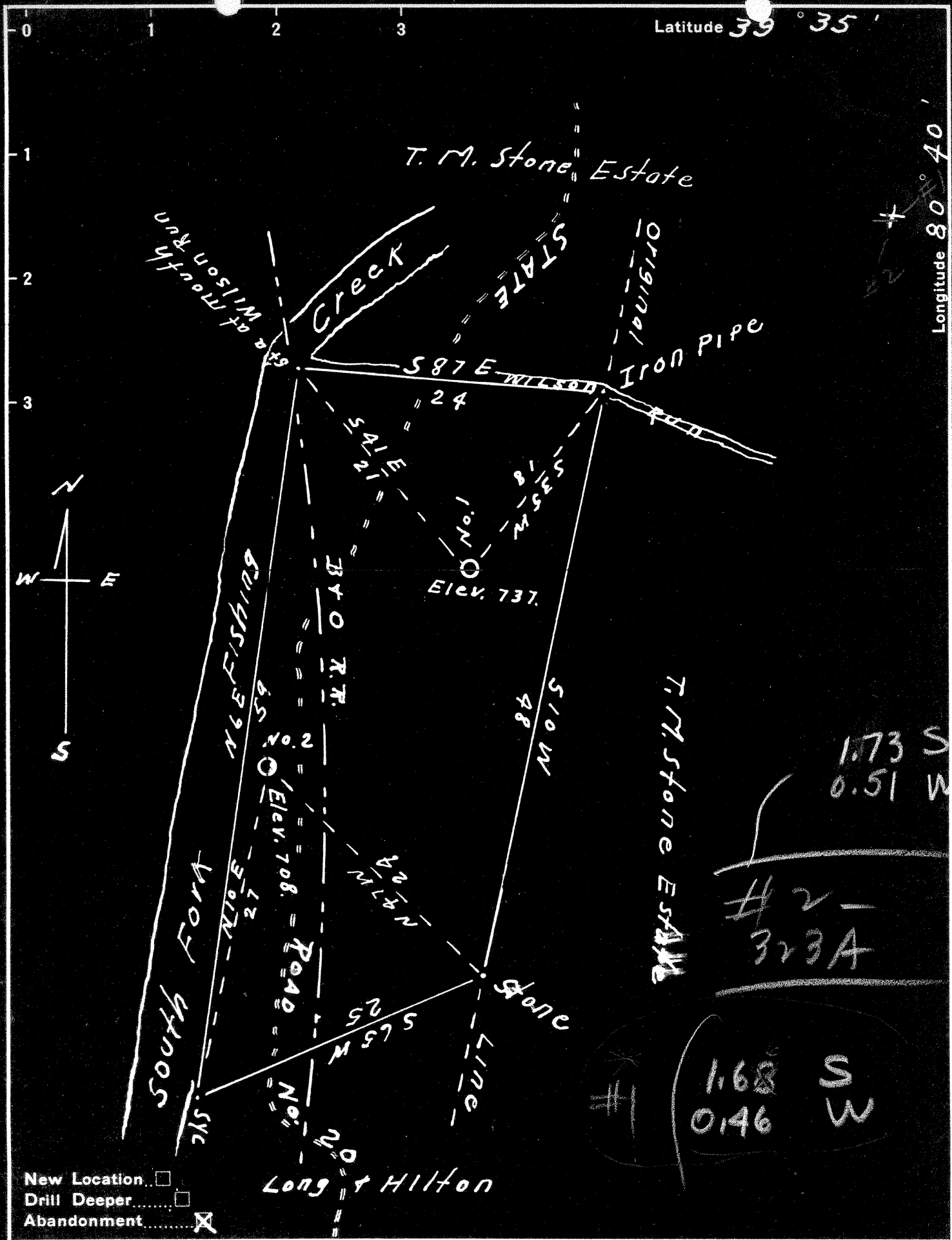

New Location
 Drill Deeper
 Abandonment

Company W. H. MILLER
 Address PARKERSBURG W. VA.
 Farm A. C. STONE
 Tract One Acres 6 Lease No. SV
 Well (Farm) No. _____ Serial No. _____
 Elevation (Spirit Level) No. 737 No. 2 708
 Quadrangle LITTLETON
 County Netzel District Grant
 Engineer J. M. Cochran
 Engineer's Registration No. Co. Surveyor
 File No. _____ Drawing No. _____
 Date Oct. 27 1939 Scale 1-10 = 10 Rods

STATE OF WEST VIRGINIA
 DEPARTMENT OF MINES
 OIL AND GAS DIVISION
 CHARLESTON

WELL LOCATION MAP
 FILE NO. WET-313A #1

+ Denotes location of well on United States Topographic Maps, scale 1 to 62,500, latitude and longitude lines being represented by border lines as shown.
 - Denotes one inch spaces on border line of original tracing.

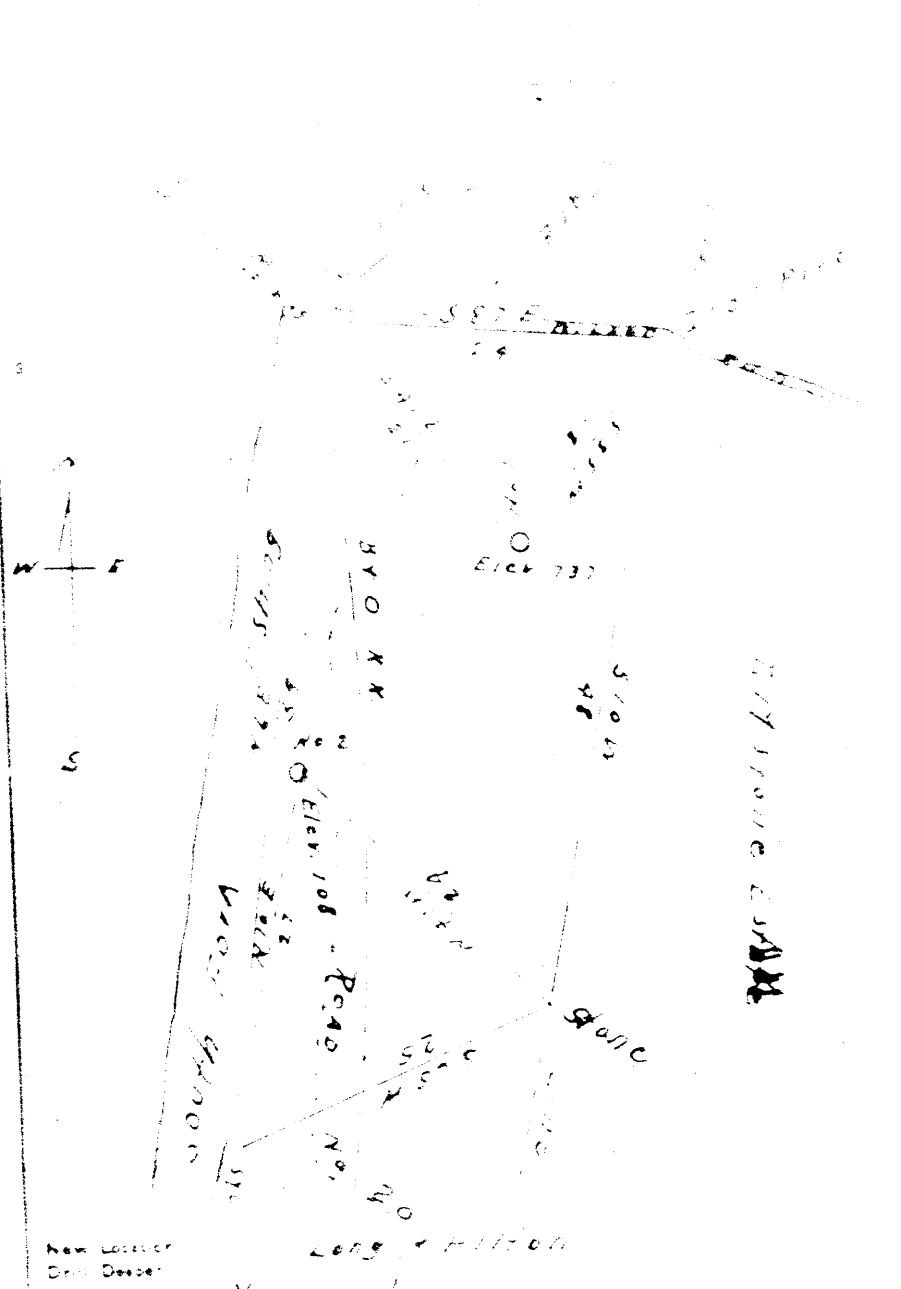

New Location
 Drill Depth
 Attachment X

Conductor: **H. H. MILLER**
 Location: **PARRELSBURG, W. VA.**
 Date: **10/10/1910**

STATE OF WEST VIRGINIA
 DEPARTMENT OF GEOLOGY
 AND GEOGRAPHY
 CHARLESTON

WELL RECORD

Permit No. _____

Owner _____

Address _____

Farm _____

Location _____

Well No. _____

District _____

The surface of tract _____

Mineral rights are _____

Drilling commenced _____

Drilling completed _____

Date shot _____

Open Flow _____

Volume _____

Rock Pressure _____

Oil _____

Fresh water _____

Salt water _____

Formation	Color	Hard or Soft	Top	Bottom	Oil Gas or Water	Depth Found	Remarks
-----------	-------	--------------	-----	--------	------------------	-------------	---------

Pgn. Coal
 Dunkan
 Sand
 Salt
 Sand
 Maxon
 Sand

Total Depth _____

CU FT	INCH	FEET	INCHES
_____	_____	_____	_____
_____	_____	_____	_____
_____	_____	_____	_____

STATE OF WEST VIRGINIA
 COUNTY OF WETZEL
 I, A. Amanda Stoneham
 Clerk of the Court

APPLICANT

STATE OF WEST VIRGINIA
 COUNTY OF WETZEL

Lyda Simon, Norman Lewis
 being first duly elected and qualified
 and filing of said was done and that of the W. H. Miller well operator
 and participated in the work of the well with the work was commenced on the

14th day of ~~1938~~ November 39 and the well was plugged and filled in
 the following manner:

- Manner of seal sand was pulled 1604' - 2" tubing
- 1587' - 20' below the 4 5/8" casing. Filled with red clay from bottom 1604' -
- Cement 1584' - 1574' - Sealing producing sand. Wood Plug 1582' - 1584'.
- Pulled 1567' - 6 5/8" casing and
- Filled with red clay from 1574' - 1028' to below 6 5/8" casing.
- Wood Plug 1028' - 1028'
- Cement 1028' - 1018' - Sealing Salt Sands.
- Pulled 1008' - 8 7/8" casing as balance of hole was filled and plugged.
- Continued filling with non-yield material from 1018' - 950'.
- Manner of which was cement 950' - 940' sealing hole completely.
- Set a permanent bridge at 114' - 30' below Pittsburgh Coal.
- Cement 114' - 114' - 20' above Pittsburgh Coal
- Red Clay 150' - 150'
- Cement 150' - 140'
- Red Clay 140' - to 100'
- Tract located with as required by Rule 12, 1937 regulations.

30, 1939