

30303

39° 40'

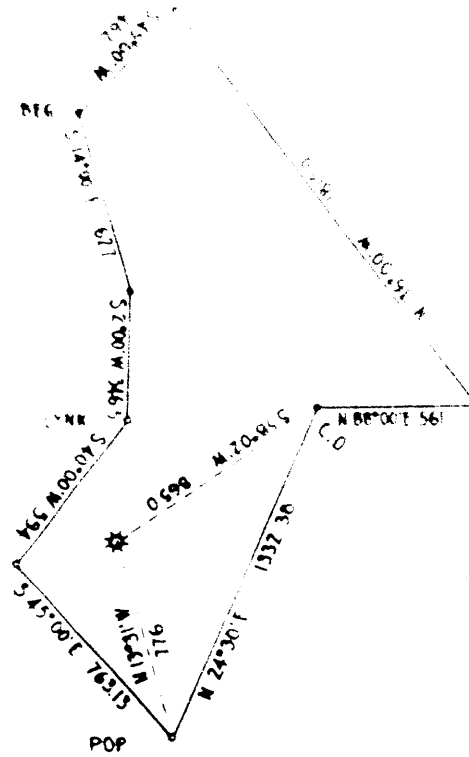

New Location []
 Salt Water []
 Abandonment []

Company **C.D. CR...**
 Address **NEW MART...**
 Farm **JENNIE MOR...**
 Tract _____ Acres _____
 Well (Farm) No _____
 Elevation (Spot Level) _____
 Coordinates **LIT...**

DUCH OIL CO
NSVILLE WVA
CRIB
 Lease No _____
 Series No _____
 350

STATE OF W. VA.
 DEPARTMENT OF LAND & MINES
 CHARLES TOWN, W. VA.
 WELL LOCATION
 NEW MART...

30303

39° 40'

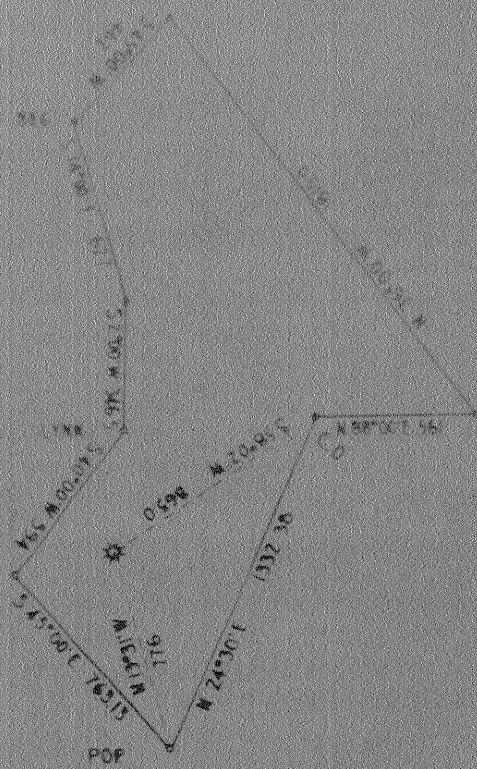

New Location
 Drill Deeper
 Abandonment

Company	C. D. CR...
Address	NEW MARY... OUCH OIL CO
Farm	JENNIE MOR... HENSVILLE, WVA
Tract	... RIS
Well (Farm) No.	4
Elevation (Spirit Level)	1135.0
Guadrante	LITTLE

STATE OF WEST VIRGINIA
 DEPARTMENT OF OIL AND GAS
 CHARLES TOWN, W.VA.
 WELL LOCATION MAP
 FILE NO. 218 212 A

WORK ORDER

Total depth 1270'

Drilled about 1240' - foreign matter from bottom of hole about 1270' -
to water below that point200' - 10" - in well
1000' 6-3/8" - in well
2165' 6-3/8" - in well
2400' 6-3/8" - in wellSet a permanent bridge at 2170' - if impossible to remove obstruction at that point
using 10' crushed rock - 10' red clay all about 12' - next cement.Continue to fill with red clay or other non-corrosive material from top of bridge to
2610' - 20' below 6-3/8" casing.
Lead Plug 2610' - 2607'
Cement 2607' - 2607' - sealing hole completely below 6-3/8" casing.
Fill 6-3/8" casing.Continue to fill with clay or other non-corrosive material from 2607' - 2100' - 20'
below 6-3/8" casing.
Lead Plug 2100' - 2177'
Cement 2177' - 2172' - sealing hole completely below 6-3/8" casing.
Fill 6-3/8" casing.Continue to fill with non-corrosive material from 2172' - 1620' - 20' below 8" casing.
Lead Plug 1620' - 1617'
Cement 1617' - 1617' - sealing hole completely above salt sands.
Fill 8" casing and--Set a permanent bridge at 1220' - 20' below Pittsburgh coal.
Cement 1220' - 1170' - 20' above coal.
Red Clay 1170' - 280' - 20' below 10" casing.
Lead Plug 280' - 277'
Cement 277' - 267' - protecting rock etc.
Fill 10" casing and--

To the Department of Mines fill to surface with non-corrosive material

Contractor or Operator. Direct marker such as is required by the 18, 1911 regulations.
Lease or Property Owner. BY: GEORGE F. HAZEN, COUNTY ENGINEER, WEST VIRGINIA DEPT. OF MINES

Gentlemen: ADVISE ME BY RETURNING THIS CHECK TO ME.

This work order is submitted to you for your approval or non-concurrence. It is hereby agreed that the work will be done in the above described manner on the date stated, and that the cost of the work will be as stated on the opposite side of this sheet.

Approved: _____
Date: _____