

LATITUDE 39° 45' (15)
 39° 42' 30" (7/12)
 LONGITUDE 80° 35' (15/76)

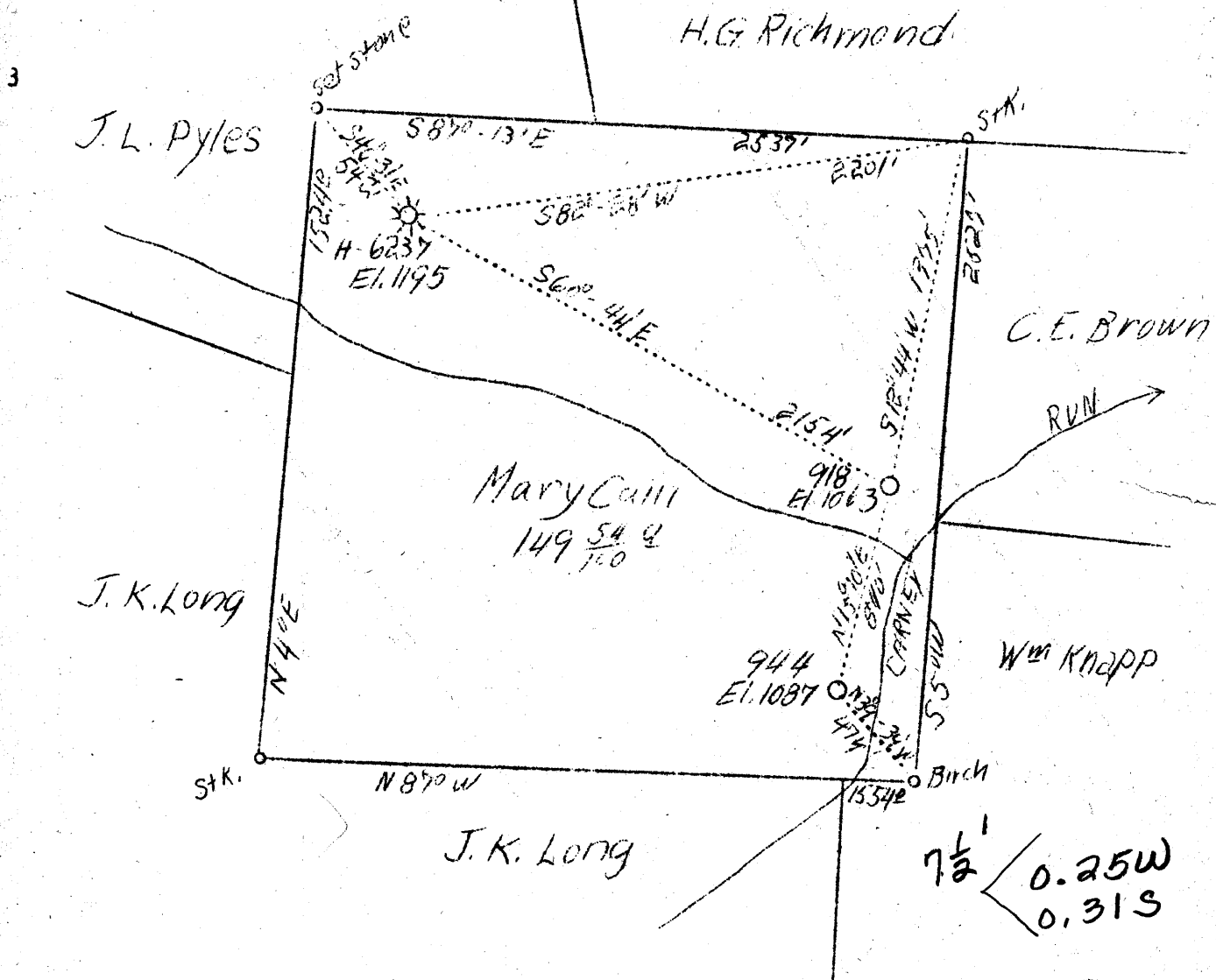

8/92 found on M-12 1929 Equit. Res. Prop Map. 5.25W
 4.85S
 Abd - 918 APR 18 1938

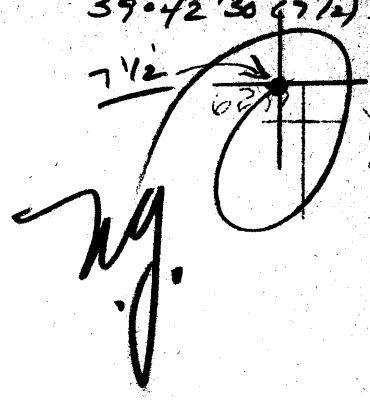
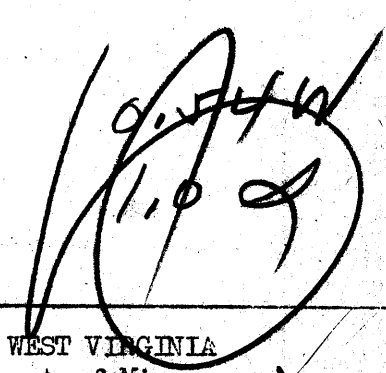

Company	Hope Natural Gas Co. Hope Constr. & Ref. Co.
Address	Clarksburg, W.Va.
Farm	Mary Cain
Tract	Acres 150 Lease No. 1702
Well (Farm) No.	Serial No. 6237-Hope 918-944-
Elevation (Spirit Level)	1195, 1063, 1063
Quadrangle	Littleton
County	Wetzel District Center
Engineer	W.M. Bowers
Engineer's Registration No.	900
File No.	Drawing No.
Date	April 7, 1938 Scale 1"=40'

STATE OF WEST VIRGINIA
 Department of Minors
 OIL AND GAS DIVISION
 CHARLESTON

WELL LOCATION MAP
 File No. Wet-261-A
 918

Denotes location of well on United States Topographic Maps, scale 1 to 62,500, latitude and longitude lines being represented by border lines as shown.

Denotes one inch spaces on border line of original tracing.

WEST VIRGINIA DEPARTMENT OF MINES
OIL AND GAS DIVISION

548

WELL RECORD

Permit No. WET-261-A

Oil or Gas Well Oil
(Kind)

Company Hope Construction & Refining Company
Address Clarksburg, W. Va.
Farm Mary Cain Acres 150
Location (waters) Rocky Run
Well No. 918 Elev. 1062
District Center County Wetzel
The surface of tract is owned in fee by _____
Address _____
Mineral rights are owned by _____
Address _____
Drilling commenced 1-3-1923
Drilling completed 3-5-1923
Date shot 3-20-1924 Depth of shot 2948-2958
Open Flow /10ths Water in _____ Inch
/10ths Merc. in. _____ Inch
Volume _____ Cu. Ft.
Rock Pressure _____ lbs. _____ hrs.
Oil _____ bbls., 1st 24 hrs.
Fresh water None recorded feet _____ feet
Salt water 1832-1835-1845- feet 1850 feet

Casing and Tubing	Used in Drilling	Left in Well	Packers
Size			Kind of Packer
16			
13	202	202	
10	1283	1283	Size of
8 1/4	1890	1890	
6 5/8	2073	2073	Depth set
5 3/16	2696	2696	
3			Perf. top
2	2965	2965	Perf. bottom
Liners Used			Perf. top
			Perf. bottom

CASING CEMENTED _____ SIZE _____ No. FT. _____ Date _____
Not cemented
COAL WAS ENCOUNTERED AT 465 FEET 24 INCHES
800 FEET 24 INCHES 895 FEET 60 INCHES
_____ FEET _____ INCHES _____ FEET _____ INCHES

Formation	Color	Hard or Soft	Top	Bottom	Oil Gas or Water	Depth Found	Remarks
Native Coal			465	467			
Mapletown Coal			800	802			
Pittsburgh Coal			895	900			
Little Dunkard Sand			1315	1355			
Big Dunkard Sand			1405	1410			
Gas Sand			1500	1570			
First Salt Sand			1575	1641	Water	1632	
Second Salt Sand			1750	1793			
Third Salt Sand			1800	1865	Water	1835-1845 to 1850	
Maxon Sand			1980	1985	small Gas	1895	
Little Lime			2018	2028			
Pencil Cave			2028	2040			
Big Lime			2040	2099			
Big Injun Sand			2100	2348	Gas	2103-2114	
Berea Sand			2488	2550			
Thirty Foot Sand			2860	2880			
Gordon Sand			2950	2969	Oil	2951-2956	
Fourth Sand			2989	2999			
Fifth Sand			3041	3051			

Original total depth ~~3172~~
Filled and plugged to present total depth ~~2965'~~

