

D.W. Keller

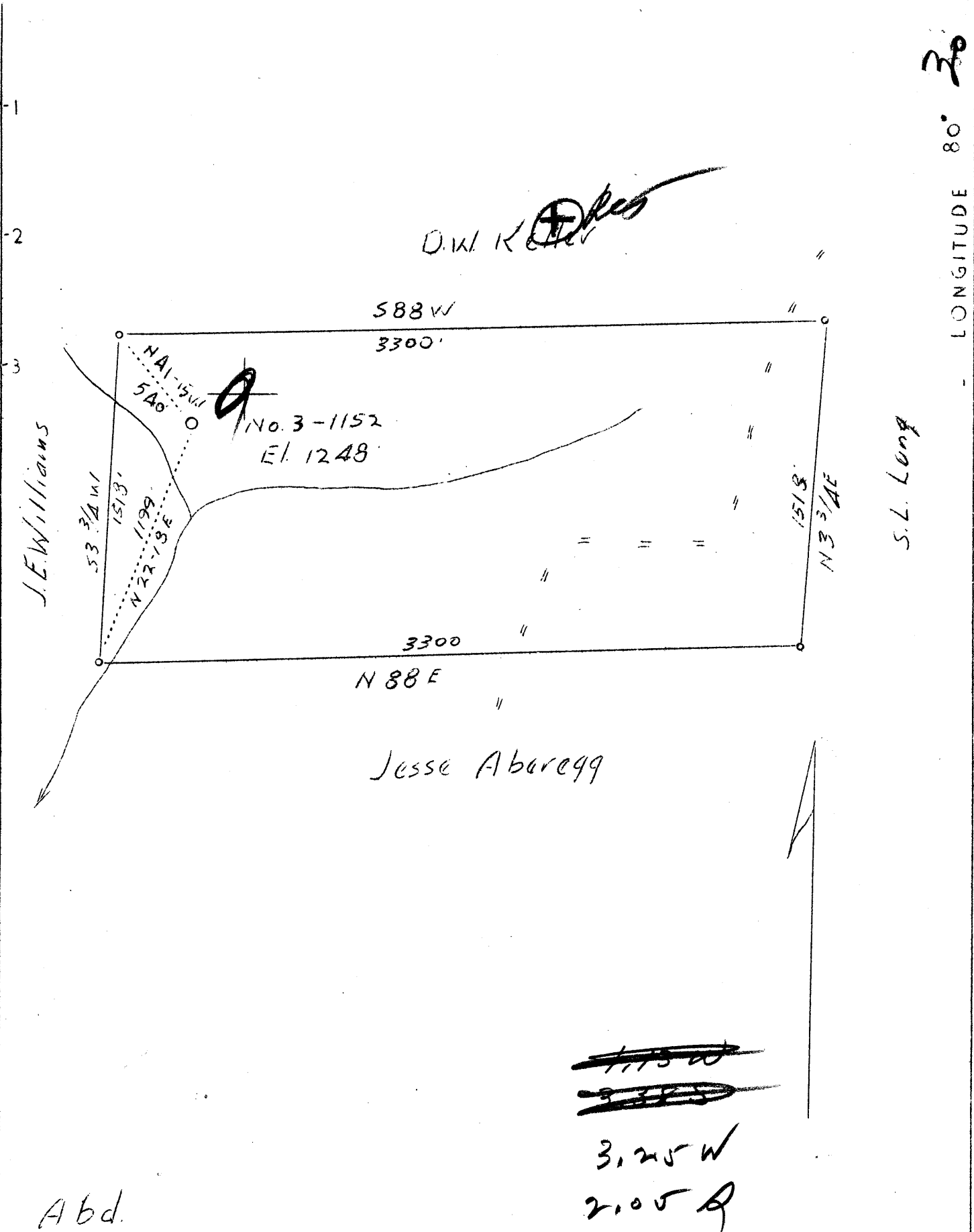

~~1115 W~~
~~3300~~
 3,205 W
 2,005 Q

Abd.

Company Carnegie Natural Gas Co.	STATE OF WEST VIRGINIA Department of Mines OIL AND GAS DIVISION CHARLESTON WELL LOCATION MAP File No. <u>WET-246A</u> + Denotes location of well on United States Topographic Maps, scale 1 to 62,500, latitude and longitude lines being represented by border lines as shown. — Denotes one inch spaces on border line of original tracing.
Address Pittsburgh, Pa.	
Farm Margaret Aboregg	
Tract One Acres 115 Lease No. 9399-73	
Well (Farm) No. 3-1152 Serial No.	
Elevation (Spirit Level) 1248'	
Quadrangle Littleton <u>NC</u>	
County Wetzel District <u>Clark</u>	
Engineer A.L. Headley	
Engineer's Registration No.	
File No. Drawing No.	
Date 11-5-1937 Scale 1"-600'	

UNITED STATES
DEPARTMENT OF THE INTERIOR

WATER RESOURCES
DIVISION

WASHINGTON, D. C.

NOV 23 1937

NOV 23 1937

WASHINGTON, D. C.

RECEIVED
NOV 23 1937
WATER RESOURCES
DIVISION
GEOLOGICAL SURVEY

100-100000

UNITED STATES
DEPARTMENT OF THE INTERIOR
GEOLOGICAL SURVEY
WASHINGTON, D. C.

NOV 23 1937

Center District, Wetzel County, W. Va.

(Given as Clay Dist., but loca. places it in Center). (CHECK).

By Carnegie Natural Gas Co., 1014 Frick Bldg., Pittsburgh, Pa.

Abandoned under permit Wet-246, issued 11-22-37 (Nov. report).

Smith plat.

Located 3.25 mi. W. of 80° 30' and 2.05 mi. S. of 39° 45' - NG -
Littleton Quadrangle.

On 115 acres; lease No. 9399-73.

Elevation, 1248' L.

CHECK LOCATION. (Plat gave it as in Clay Dist.)

Plat from Smith Nov. 23, 1937.

On 115 acres, on Fish Creek.

Elevation, 1248'.

Surface owned by David Abregg, Littleton, W. Va., and minerals
by Harley Lively, Felson, W. Va., S. L. Long, Atty.-in-Fact
for J. H. Abregg Heirs, Littleton, W. Va. (W. P. Abregg,
David Abregg, Minnie Jackson, Stacy L. Jackson, Harry Abregg,
Earl Abregg, Jesse Abregg, Frank Abregg, and Dorothea Abregg);
Myrtle and S. L. Long, Littleton, W. Va., S. B. and Lula Abregg,
Route 2, Box 58, Steubenville, Ohio, and Jessie and John Kil-
coyne, Smithfield, W. Va.

Drilling commenced March 31, 1923; completed, May 8, 1923.

Shot June 12, 1923, at 3109-3114'; shot Jan. 15, 1930, at 3109-3114';
shot Feb. 6, 1930, at 3110-3115'; and Sept. 22, 1937, at 3108-
3115½'.

8¼" casing, 1460'; 6⅝", 2209'; 2" tubing, 3118'.

Coal was encountered at 930-940 and 1035-1042'.

Oil well.

Abandonment reported to Dept. of Mines Nov. 16, 1937.

Record to RCT from Mrs. Griffith Sept. 16, 1938.

	Top.	Bottom.
Mapletown (Sewickley) Coal	930	940
Pittsburgh Coal	1035	1042
Little Dunkard Sand	1415	1430
Big Dunkard Sand	1535	1590
Gas Sand	1655	1680
1st Salt Sand	1827	1840
2nd Salt Sand	1900	2050
Little Lime	2162	2175
Pencil Cave	2175	2190
Big Lime	2190	2250
Big Injun Sand	2250	2500
Gordon Sand (show gas, 3110'; oil, 3110-3114')	3078
Total depth		3118