

Latitude

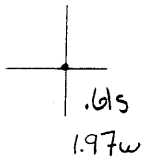

Longitude

Topo Location

7.5' Loc. _____ 15' Loc. _____
 _____ (calc.) _____

Company Dawbarnspeck + Mason

Farm J B Whiteman #4

15' Quad _____
(sec.)

7.5' Quad Porters Falls

District Green

WELL LOCATION PLAT

County 103 Permit 30235

1 2 3 7 1/2' LATITUDE 39° 34' 35' 45' 46' 45' LONGITUDE 80° 45' 46' 45'

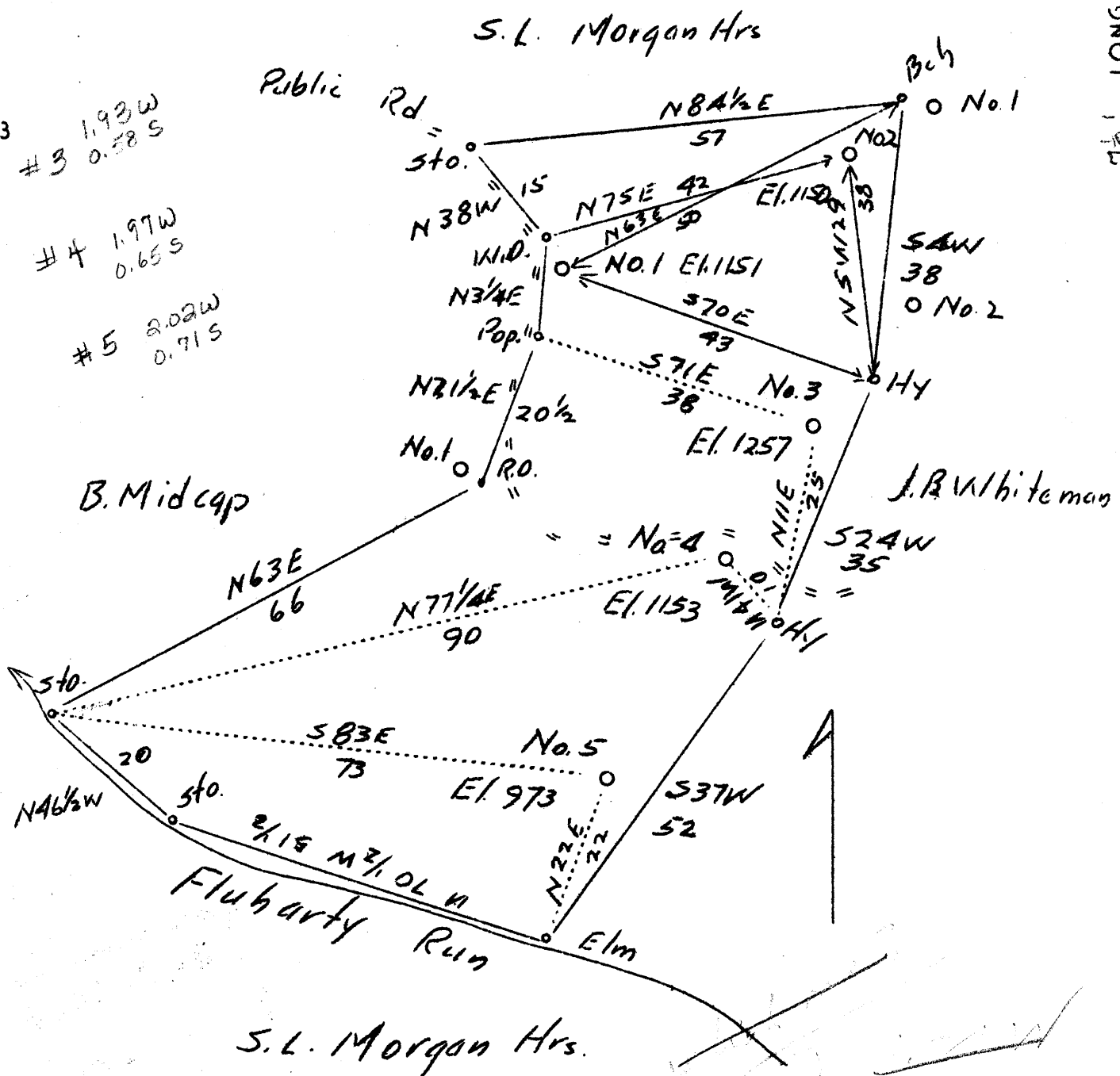
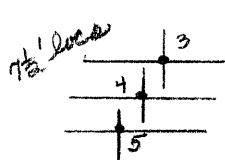

found on L14, prop map 8192

Company	Daubenspeck & Mason
Address	Cairo, West Virginia
Farm	J.B. Whiteman
Tract	1 Acres 36 Lease No.
Well (Farm) No.	3-4 & 5 Serial No.
Elevation (Spirit L.)	1257-1153 & 973
Quadrangle	New Martinsville
County	Wetzel District Green
Engineer	J.M. Cochran
Engineer's Registration No.	Co. Surveyor
File No.	Drawing No.
Date	April 16, 1937 Scale 1"-300'

STATE OF WEST VIRGINIA
 Department of Mines
 OIL AND GAS DIVISION
 CHARLESTON

WELL LOCATION MAP
 File No. NET-234-235-236
 #3 #4 #5

+ Denotes location of well on United States Topographic Maps, scale 1 to 62,500, latitude and longitude lines being represented by border lines as shown.

— Denotes one inch spaces on border 1/2 of original tracing.

(A?)

RECEIVED
JUN 30 1937
WEST VIRGINIA
GEN. DANIEL STUBBY

Green District, Wetzel County, W. Va.
By Lumberport & Mason, Parkersburg, W. Va. (19th & Liberty Sts.)
Abandoned under permit Wet-235, issued 7-5-37 (July report).

Smith plat.

Locations of Nos. 1, 2, 3, 4, 5 wells on this farm shown on plat,
covering abandonments of Nos. 3-4-5. Only one cross shown, at
1.21 mi. N. of 80° 45' and 1.57 mi. S. of 39° 34' - SE - New
Martinsville quadrangle.

On 36 acres.

On north side of Flaherty Run.

Elevation, 1153' L.

Write J. H. Cochran, County Surveyor, for locations.

On 36 acres, at Porters Falls; surface and minerals owned by
J. B. Whiteman, Porters Falls, W. Va.

Well was drilled in 1914.

Elevation, 1153' L.

1 1/2" conductor, 14"; 6 1/2", 2075'; 2" tubing, 2235'. No liner used.
Coal was encountered at 934'.

This well was bought from the Pittsburg Oil and Gas Co. for junk.
Abandonment reported to Dept. of Mines June 21, 1937.

No record of any shot.

Fresh water at 260'.

Oil well.

Recessed to 107' from Mrs. Griffith Sept. 16, 1938.

	Top.	Bottom.	Thickness.
Pittsburgh Coal	934	-
Big Line (Unrecorded from coal)	2076	- 2100	24'
Keener Sand	2100	-
Big Injun Sand (top pay, 2220')	-
(good Big Injun Sand, 2237')			
Total depth			2243

STATE OF WEST VIRGINIA
DEPARTMENT OF MINES
OIL AND GAS DIVISION

PLUGGING AND FILLING WELL

Form No. 1

NAME OF WELL OPERATOR: *E. Adams & Son*
 COMPLETE ADDRESS: *Carroll, W. Va.*
 WELL AND LOCATION: *Sept 18 1937*
 DISTRICT: *Branson*
 COUNTY: *Whitfield*
 LEASE OR PROPERTY OWNER: *John Martinwell 9404* Well No. *4*
 FARM: *J. B. Adams*

APPROVE TO BE... THE WELL OPERATOR AND THE OTHER COPY (AND EXTRA COPIES IF REQUIRED) TO BE MAILED TO EACH LEASE OPERATOR ABOVE NAMED AT THEIR RESPECTIVE ADDRESSES

AFFIDAVIT

STATE OF WEST VIRGINIA
COUNTY OF *Petalie*

W. B. Adams and *W. L. Satterfield*
being first duly sworn according to law depose and say that they are experienced in the work of plugging and filling oil and gas wells and were employed by *E. Adams & Son* well operator, and participated in the work of plugging and filling the above well, that said work was commenced on the *17* day of *Sept*, 1937, and that the well was plugged and filled in the following manner:

Manner in which sand was plugged: *filled to 2200' Brown wood plug 2105' to 2200' - 2 sacks cement on plug - filled from about 2105' with clay - wood plug 2080' to 2105' - 2 sacks cement on plug - set off 6 7/8 casing at 1400' - filled with cement from 1400' to 1735' - filled with clay to 1400' - Brown wood plug 1400' to 15295' - 2 sacks cement on plug - filled to near 1200' - 3 sacks cement on clay*

Manner in which coal was plugged: *Set bridge at near 975' - Run 8 1/2 sacks cement - pulled balance of 6 7/8 casing - filled to 650' - filled with clay to near 250' - Brown wood plug on clay - 2 sacks cement on plug and filled to surface - No 8 on 10" casing in well*

Description of monument: *cement marker erected on 16" conductor*

and that the work of plugging and filling said well was completed on the *18* day of *Sept*, 1937

Daubenspeck and Mason

COMPLETION DATA SHEET

19 and Liberty Street Parkersburg

NO 2

FORMATION RECORD

Well No 4

Face J.B. Whitman

Name	Color	Character	(Oil Gas or Water)	Top	Bottom	Thickness	Total Depth	Remarks
Pitshurf				624				
Coal								
Unrecorded				1985	2175	190		
to B Line				2036	2100	64		
Shinar				2100				
Big Injua								
top psy				2220				
Good Big Injua					2257		2243	

Well was not shot at. ^{shot} No Record of any shot test; well was shot at.

Well was ^{shot} producing ^{oil} 011 ^{oil} Fresh water at Fresh Water 260 feet; fresh water at.

Well was ^{producing} ^{oil} 011 ^{oil}