

COMPANY BROWNS RUN GAS
 ADDRESS HUNDRED, NO 26
 FARM WILLIAM GEARY NEEL'S
 TRACT ONE 165 ACRES
 WELL NO. 1
 ELEVATION 987 OR

STATE OF WEST VIRGINIA
 DEPARTMENT OF MINES
 OIL & GAS DIVISION
 CHARLESTON WEST VIRGINIA

30214

LATITUDE 38° 41' 30"

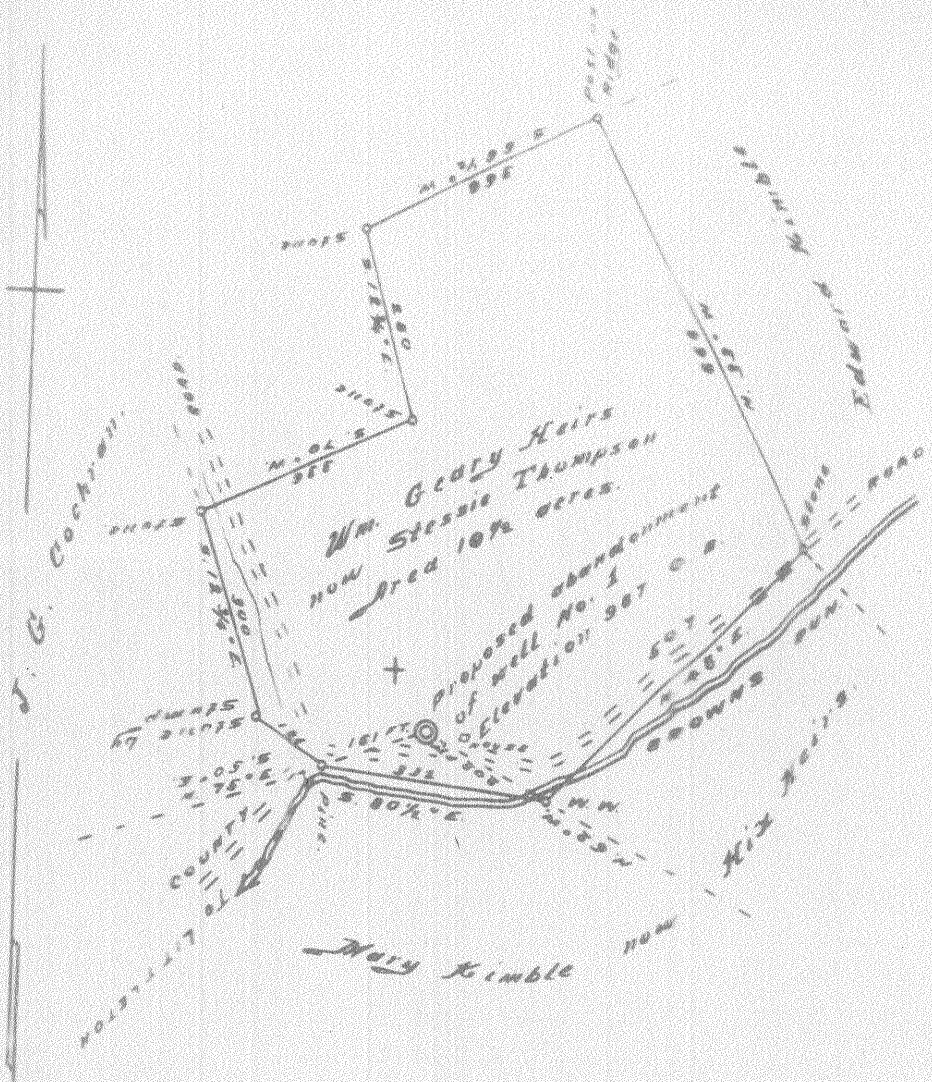

COMPANY BROWNS RUN GAS
 ADDRESS HUNTERD, W. Va.
 FARM WILLIAM GEARY HEIRS
 TRACT ONE 10.5 ACRES
 WELL NO. 1
 ELEVATION 987 0.0

STATE OF WEST VIRGINIA
 DEPARTMENT OF MINES
 OIL & GAS DIVISION
 CHARLESTON WEST VIRGINIA

Clay District, Wetzel County, W. Va.

By Browns Run Gas Co., Hundred, W. Va. (R. W. Bennett, Secy.)

Abandoned under permit Wet-214, issued 10-28-36. (Oct. report).

On 10 $\frac{1}{2}$ acres, surface owned by Gary Heirs, Stessie Thompson,
Star route, Med, Pa., and minerals by Gary Heirs and Browns
Run Gas Co.

Drilled in 1922 before law required permit.

Elevation, 987' O. N.

5 $\frac{1}{8}$ " casing, 385'. No liner used.

Coal was encountered at 602-606 and 718-722'.

Abandonment reported to Dept. of Mines Oct. 17, 1936.

Well was not shot.

Gas well.

Record to RCF from Mrs. Griffith Sept. 16, 1938.

	Top.	Bottom.	Thickness.
Mapletown (Sewickley) Coal	602	- 606	4
Slate, dark, soft	606	- 645	39
Lime, white, hard	645	- 670	25
Slate, dark, soft	670	- 718	48
Pittsburgh Coal, black, soft	718	- 722	4
Slate, dark, soft	722	- 732	10
Sand, white, hard	732	- 741	9
Slate, dark, soft	741	- 769	28
Shale, dark, soft	769	- 789	20
Red rock, soft	789	- 834	45
Murphy Sand, white, hard	834	- 851	17
Slate, dark, soft	851	- 856	5
Total depth		856	