

Map showing location of well No. 1 of the Oil and Gas Company of Fairmont, W. Va. To be located on the J. C. Hinsonbaugh et al Farm, consisting of 20 Acres, located on the waters of Charles River, Church District, Mineral County, West Virginia.

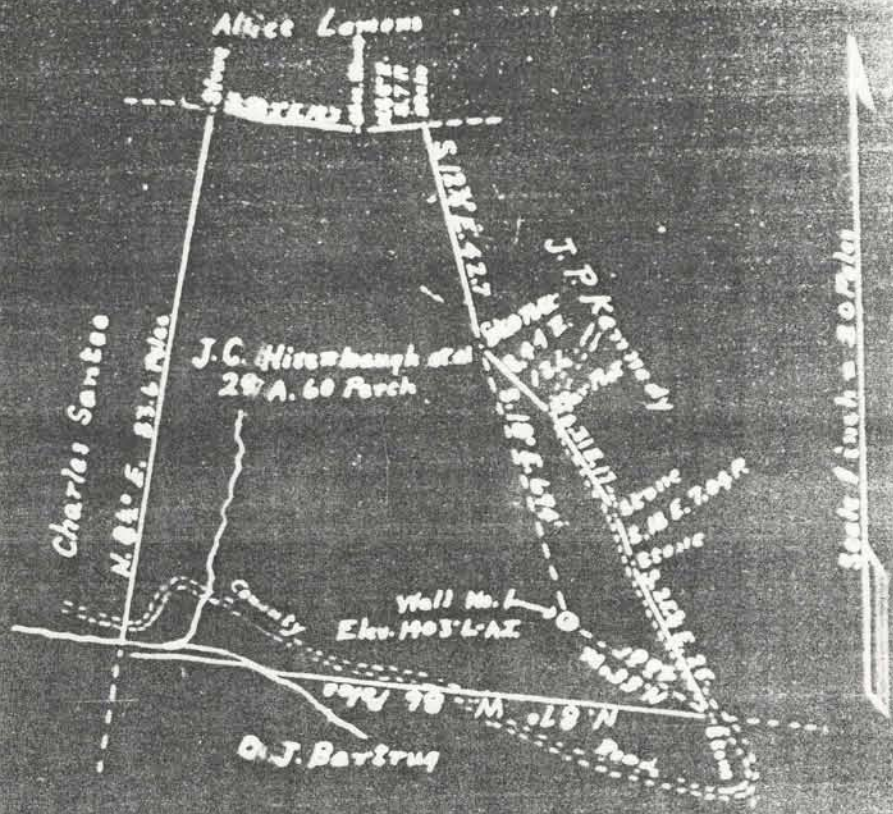

I, the undersigned, hereby certify that this map is correct and shows to the best of my knowledge and belief the information required by the Oil and Gas Act and Mining Laws of West Virginia.

J.N. Robinson, Surveyor

Acknowledged before me, a Notary Public for the State of West Virginia, this 22nd day of May, 1914.
My Commission expires January 15th 1916.

Plat, Showing Location of Well No. 1 of the Maxton Oil and Gas Company, of Fairmont, W. Va. To Be Abandoned, on the J. C. Hixenbaugh, et al Farm, Consisting of 29 Acres and 60 Perches, Located on the Waters of Chuchee Fork of the Cheat River, Church District, Wetzel County, West Virginia.

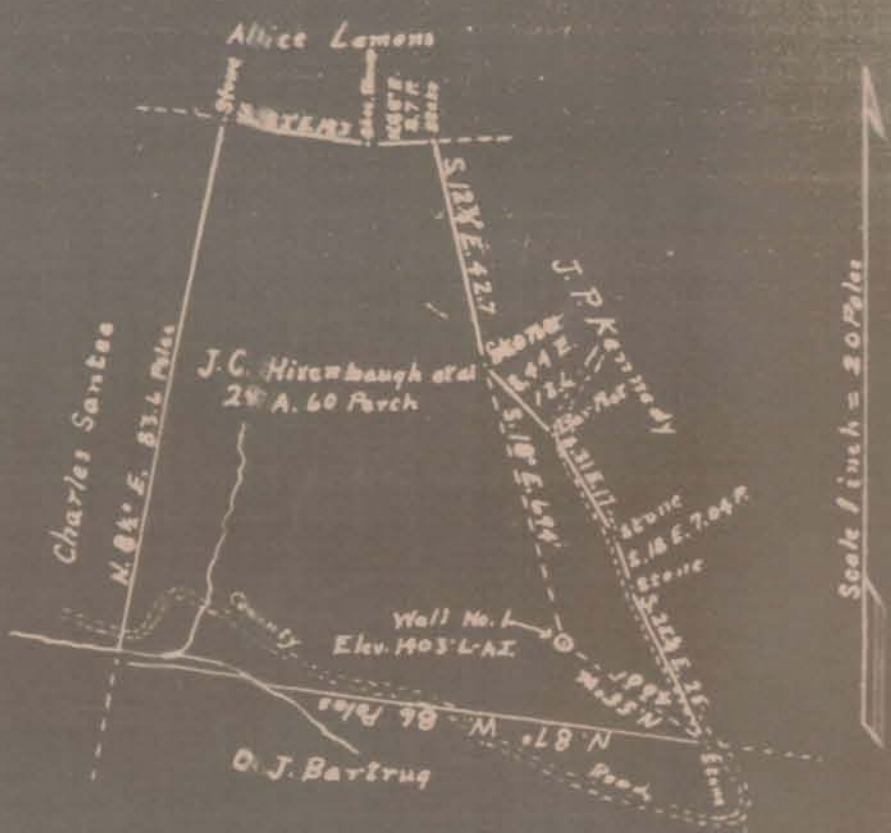

I, the undersigned, hereby certify that this map is correct and shows to the best of my knowledge and belief the information required by the Oil and Gas Section of the Mining Laws of West Virginia.

I. N. Robinson, Surveyor.

Acknowledged before me, a Notary Public for Wetzel County, West Virginia, this 22nd day of May, 1936. My Commission expires January 14th 1940.

[Handwritten signature]

WET-200-A

Church District, Wetzel County, W. Va.

Contractor, Jas. Hall, Garrison, Pa.

Original owner, Bell Bros.

Purchased by Norton Oil & Gas Co., Aug. 4, 1927.

Completed, October, 1926.

Elevation, 1403' L.

10" casing, 230' (pulled); 8 $\frac{1}{2}$ "², 1713'; 6 $\frac{3}{4}$ "², 2441'; 2" tubing, 3295'.

Wells filled and bridged just below oil pay by Bell Bros. prior to purchase by Norton Oil and Gas Co.

Record filed with Dept. of Mines June 10, 1936. (Not on MS form).

Abandoned under permit Wet-200, issued 6-15-36, (June report), to Norton Oil & Gas Co., Fairmont, W. Va.

Record to HCF from Mrs. Griffith Sept. 16, 1938.

	Top.	Bottom.
Pittsburgh Coal	1225	- 1232
Murphy Sand	1425	- 1435
Little Dunkard Sand	1445	- 1480
Big Dunkard Sand (gas at 1805-1810')	1700	- 1775
Gas Sand	1860	- 1890
Salt Sand	1990	- 2005
Salt Sand	2060	- 2135
Salt Sand (gas at 2220-2222')	2197	- 2230
Big Lime	2435	- 2510
Big Injun Sand	2510	- 2735
50-Ft. Sand	3183	- 3203
30-Ft. Sand (oil at 3278-3281')	3249	- 3295
Sand	3300	- 3330
Garden Sand	3367	- 3406
Fourth Sand	3432	- 3452
Fifth Sand	3481	- 3500
Total depth		3510