

AMERICAN CIVIL ENGINEERS SOCIETY
LEADERSHIP

Mummeley

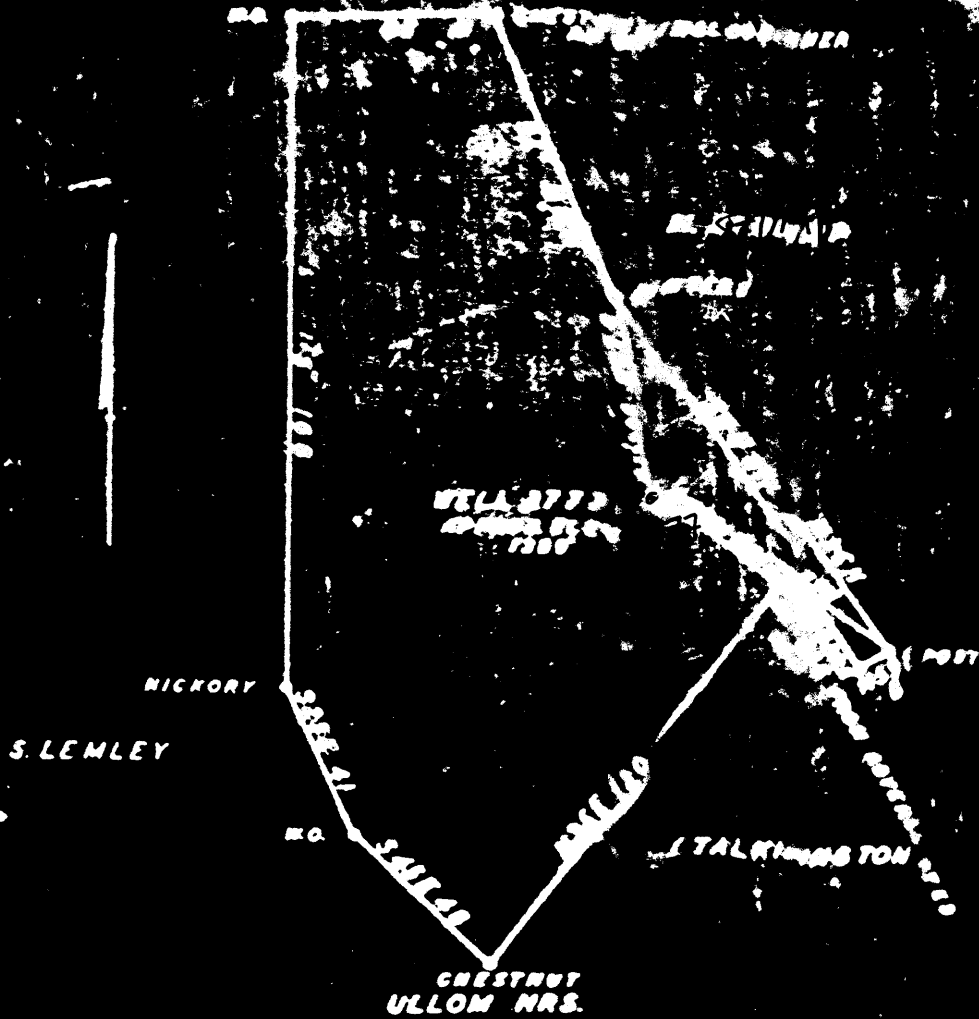

ENGINEERS CERTIFICATE

I, THE UNDERSIGNED, HEREBY CERTIFY THAT THIS IS AN ACCURATE AND TRUE
ALL THE INFORMATION TO THE BEST OF MY KNOWLEDGE AND BELIEF

Red Rock			
Pluff Sand			
Fairview Coal			
Mapletown Coal	1020	1020	
Pittsburgh Coal	1110	1110	
Red Rock	1220	1220	
Murphy Sand	1270	1270	
Red Rock	1310	1310	
Red Rock	1350	1350	
Red Rock	1400	1400	
Big Denmark	1670	1670	
Gas Sand	1780	1810	
1st Salt Sand	1920	1960	
2nd Salt Sand	2090	2150	60
Red Rock	2190	2220	30
Maxon Sand	2220	2250	30
Slate	2250	2260	5
Maxon Sand	2260	2300	37
Big Lime	2300	2355	55
Big Injun	2355	2615	260
30-Foot	3170	3195	25
Stray Sand	3205	3225	20
Gordon Sand	3255	3287	32
Lith Sand	3320		
Total depth		3351	

Show of oil 3285-3286
 Gas wt 3335-3336
 " " 3337-3340

State of West Virginia,
 Coal Operator or Owner
 Charleston, West Virginia.
 ADDRESS
 COAL OPERATOR OR OWNER
 ADDRESS

The Manufacturers Light & Heat Co.
 No. 1000 Trust Bldg., Pittsburgh, Pa.
 November 12th 1935.
 WELL AND LOCATION
 Church
 Wetzel
 Well No. 2777
 J.A. Hixenbaugh et al.

AFFIDAVIT TO BE FILED IN TRIPLICATE ONE COPY TO BE MAILED BY REGISTERED MAIL TO THE DEPARTMENT ONE COPY TO BE DELIVERED BY THE OPERATOR AND THE OTHER COPY (AND EXTRA COPIES IF REQUIRED) TO BE MAILED TO EACH COAL OPERATOR ABOVE NAMED AT THEIR RESPECTIVE RESIDENCES.

AFFIDAVIT

STATE OF WEST VIRGINIA,
 County of Putnam

I, Charles W. Critchfield and Oliver J. Dixon
 being first duly sworn according to law depose and say that they are experienced in the work of plugging and filling oil and gas wells and were employed by The Manufacturers Light & Heat Co. and participate in the work of plugging and filling the above well, that said work was commenced

on the 29th day of July 1935, and that the well was plugged and filled in the following manner:

Manner in which sand was plugged: Red mud 3351-3329, Wood plug 3329-3326, Red mud 3255, Wood plug 3255-3252, Cement 3252-3242, Red mud 3242-3205, Bridged @ 3205, Red mud 319-3170, Wood plug 3170-3167, Bridged @ 2615, Red mud 2615, 2355, 2355-2352, filling 5 3/16" casing as hole is plugged, Lifted 6 5/8" casing, 2352-2324, Wood plug 2324-2323, Red mud 2323-2300, Bridged @ 2300, Red mud Wood plug 2263-2260, Red mud 2260-2228, Bridged @ 2189, Red clay 2189-1900, 1890, Bridged @ 1718, Red mud 1718-1674, Wood plug 1674-1671, Bridged @ 116 Casing.

Manner in which coal was plugged: Cement 1167-1110, Red mud 1110-1047, Cement Red mud 1004-815, Cement 815-760, Red mud 760 to surface, Lift 10" casing. 2" vent pipe extending from below Pittsburgh coal to and above the surface.

↑

Description of monument: Monument erected as per rule § 16.