

Plan of the location of the ...
Miller & Robinson Trust Co. of ...
On the J. R. Robinson Farm ...
Consisting of 14.99 Acres
Located in Clay Dist. West Va.

I, the undersigned Surveyor certify that this map is correct and
Shows all the interest in the best of my knowledge and belief
required by the said ... of the Mining Laws of W. Va.

J. M. Parsons, Engineer

Subscribed before me a Notary Public in and for
West Va. on the 17th day of June 1936
My Commission Expires
June 10th 1936

A. M. Goff, Notary

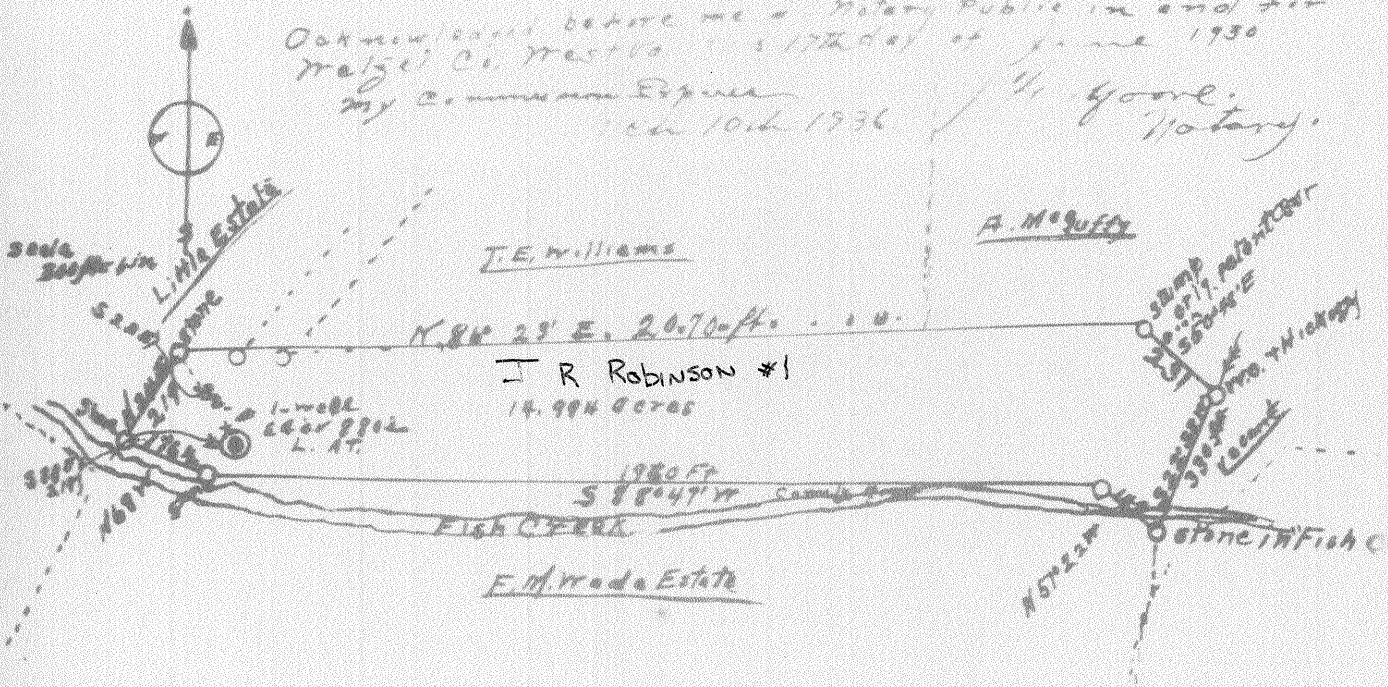

Clay dist
James Robinson

The following is a copy of the original survey
 made by J. M. Parsons in 1830
 on the land of the late J. M. Parsons
 containing 14.994 acres
 situated in the town of Fish Creek
 in the county of Adams, State of Ohio

I the undersigned being a competent person have
 shown to the best of my ability and belief
 the original survey and the location of the
 bearings and distances of the same
 J. M. Parsons Engineer

Copy made by J. M. Parsons in 1830
 J. M. Parsons
 1830

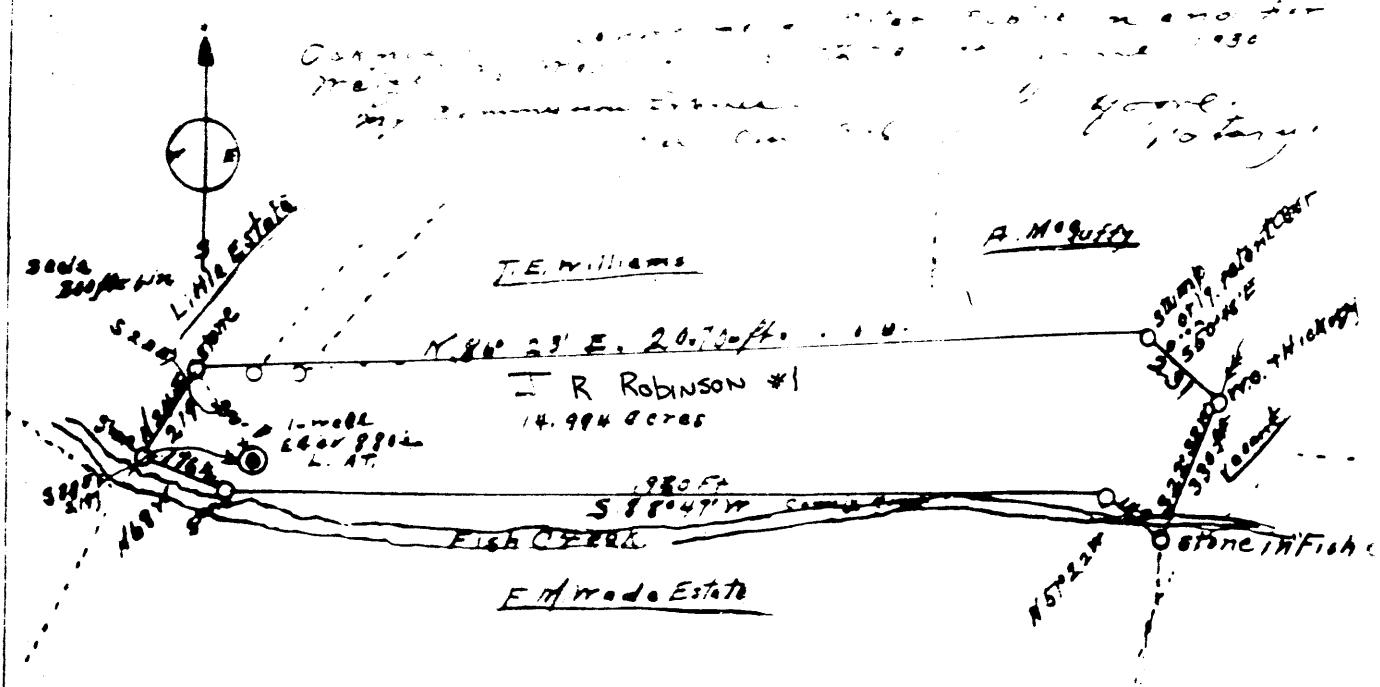

Clay dist
 James Robinson