

4710303688

RECEIVED
Department of Oil and Gas
WV Dept of Environmental Protection
OCT 21 2024



42°30' 42' 40'

Scale: 1" = 0.379Mi 610Mt 2,000Ft, 1 Mi = 2.640", 1 cm = 240Mt

11/01/2024

4710303688

Well# 8129

Hundred WV/PA 7.5' Quad

Scale: 1" = 500'



PIPELINE

1500

1400

Whistler

Office of Oil and Gas
OCT 1 2024
Department of Environmental Protection

Oil Well

Oil Well

Well# 8129

Oil

Wells

1300

1400

Dawson Cem

11/01/2024

Well# 8129
Hundred WY/PA 5' Quad
Scale: 1" = 2000'

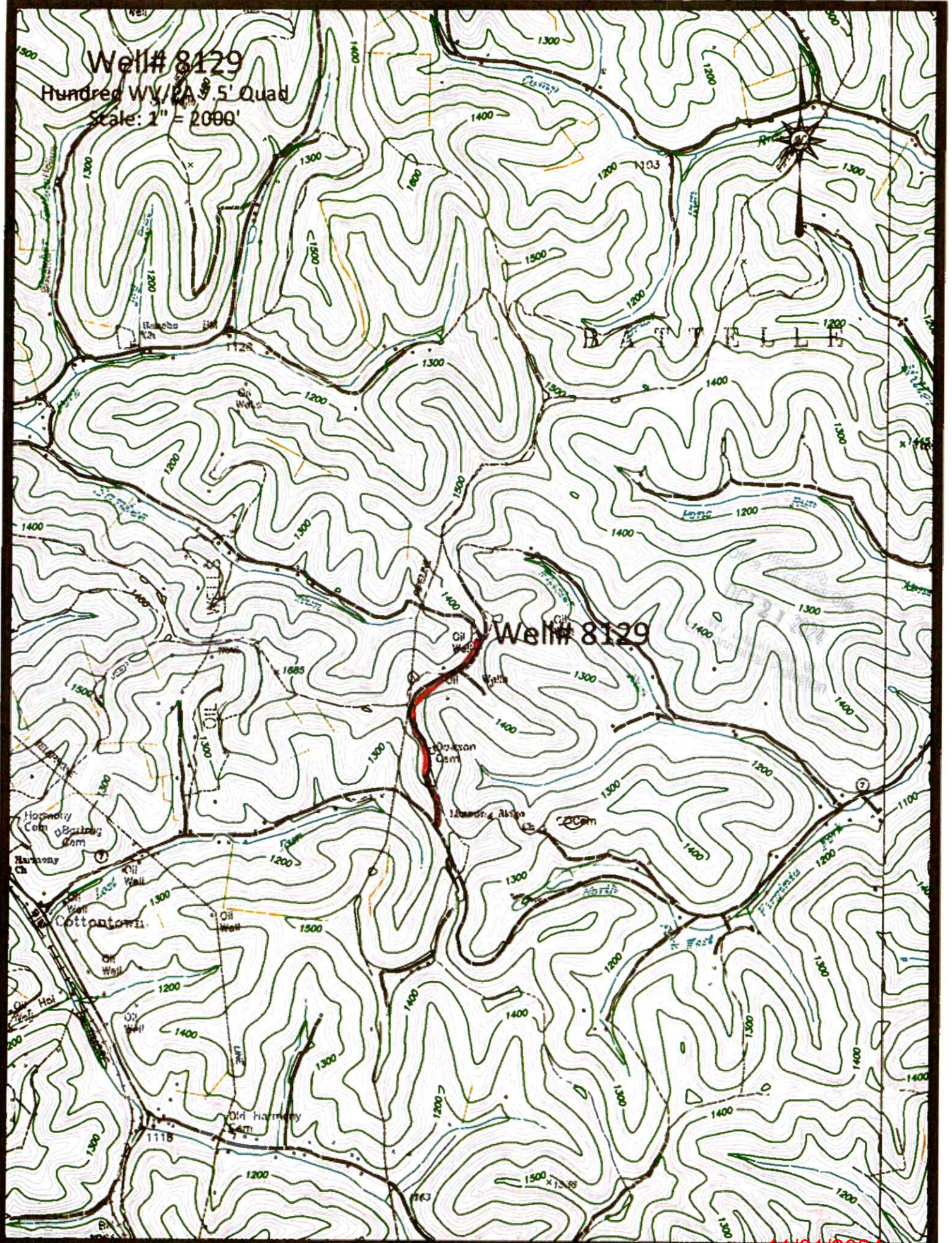

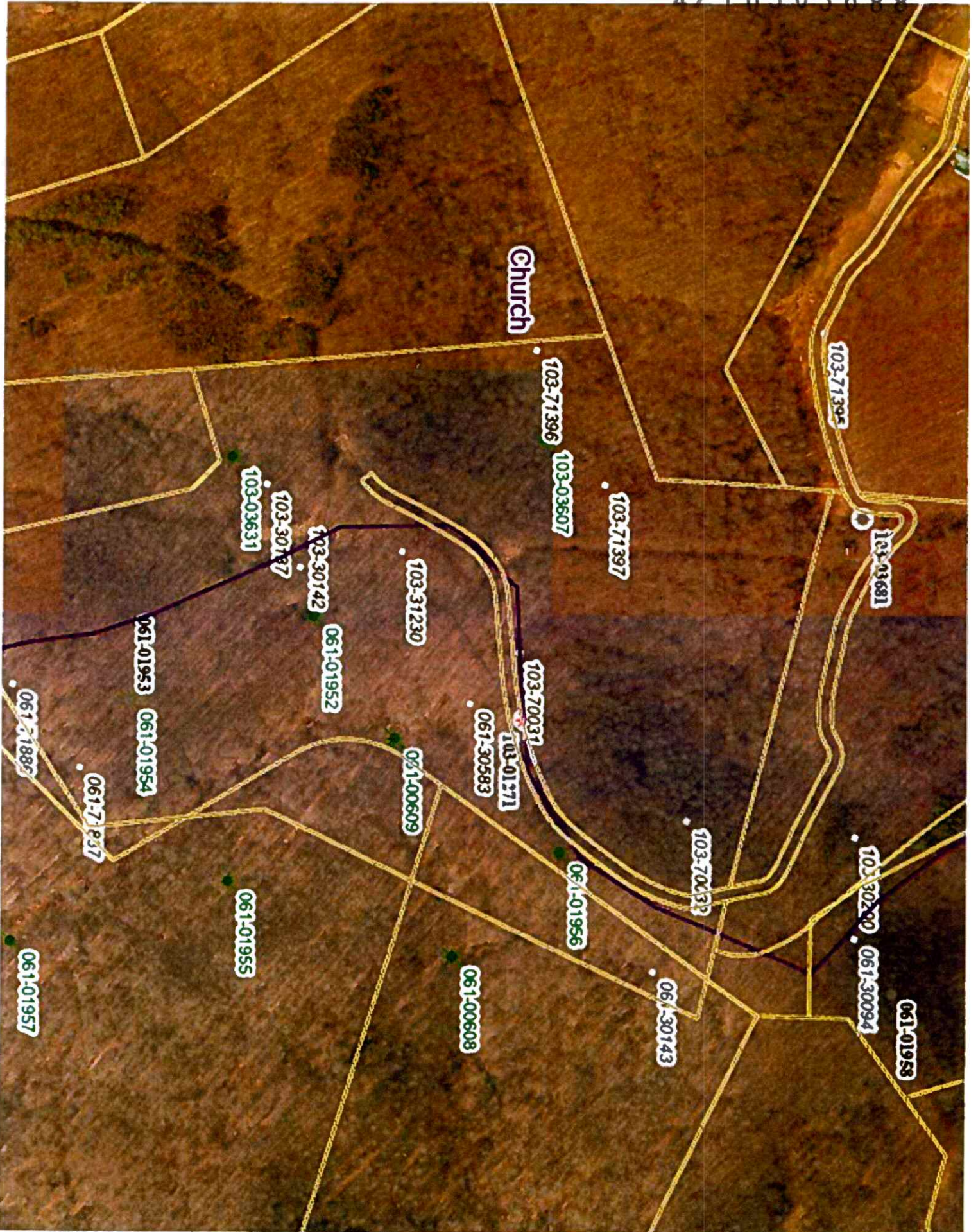



West Virginia Department of Environmental Protection
Office of Oil and Gas

WELL LOCATION FORM: GPS

API: 47-103-31230 WELL NO.: 8129

FARM NAME: Moses Bartrug 5355

RESPONSIBLE PARTY NAME: _____

COUNTY: Wetzel DISTRICT: Church

QUADRANGLE: Hundred

SURFACE OWNER: Columbia Gas Transmission Corp

ROYALTY OWNER: _____

UTM GPS NORTHING: 4,391,269m

UTM GPS EASTING: 551,562m GPS ELEVATION: 439m

The Responsible Party named above has chosen to submit GPS coordinates in lieu of preparing a new well location plat for a plugging permit or assigned API number on the above well. The Office of Oil and Gas will not accept GPS coordinates that do not meet the following requirements:

1. Datum: NAD 1983, Zone: 17 North, Coordinate Units: meters, Altitude: height above mean sea level (MSL) – meters.
2. Accuracy to Datum – 3.05 meters
3. Data Collection Method:

Survey grade GPS ____ : Post Processed Differential ____

Real-Time Differential

Mapping Grade GPS **X** : Post Processed Differential **X**

Real-Time Differential ____

4. Letter size copy of the topography map showing the well location.

I the undersigned, hereby certify this data is correct to the best of my knowledge and belief and shows all the information required by law and the regulations issued and prescribed by the Office of Oil and Gas.

Professional Surveyor

September 27, 2024

Signature

Title

Date