

4710503674

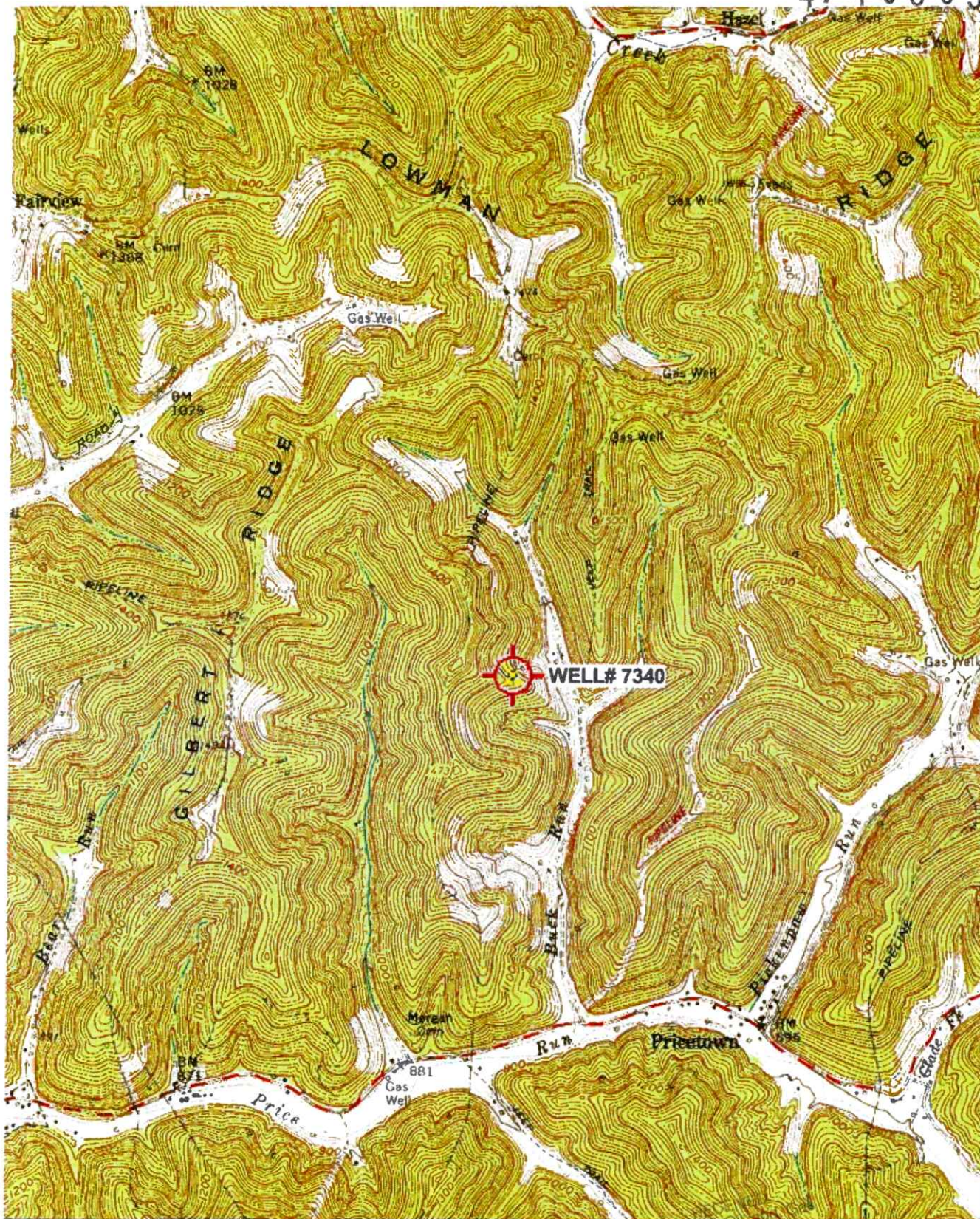

471
32'30"
476
475
474
473
39° 30'
80° 30'

1 MILE
7000 FEET
1 KILOMETER

Office of State Geology
INFORMATIONAL SURVEY, RESTON, VIRGINIA - 1977
5420000E

JUN 21 2024
ROAD CLASSIFICATION
WV Department of Environmental Protection
Heavy-duty
Medium-duty
Unimproved dirt
State Route

(WALLACE)
4852 N.W.



'Big Run; WV Scale: 1" = 0.379Mi 610Mt 2,000Ft, 1 Mi = 2.640" , 1 cm = 240Mt

BIG RUN, W.VA.
SE/4 LITTLETON 15 QUAD
07/12/2024

4710303674

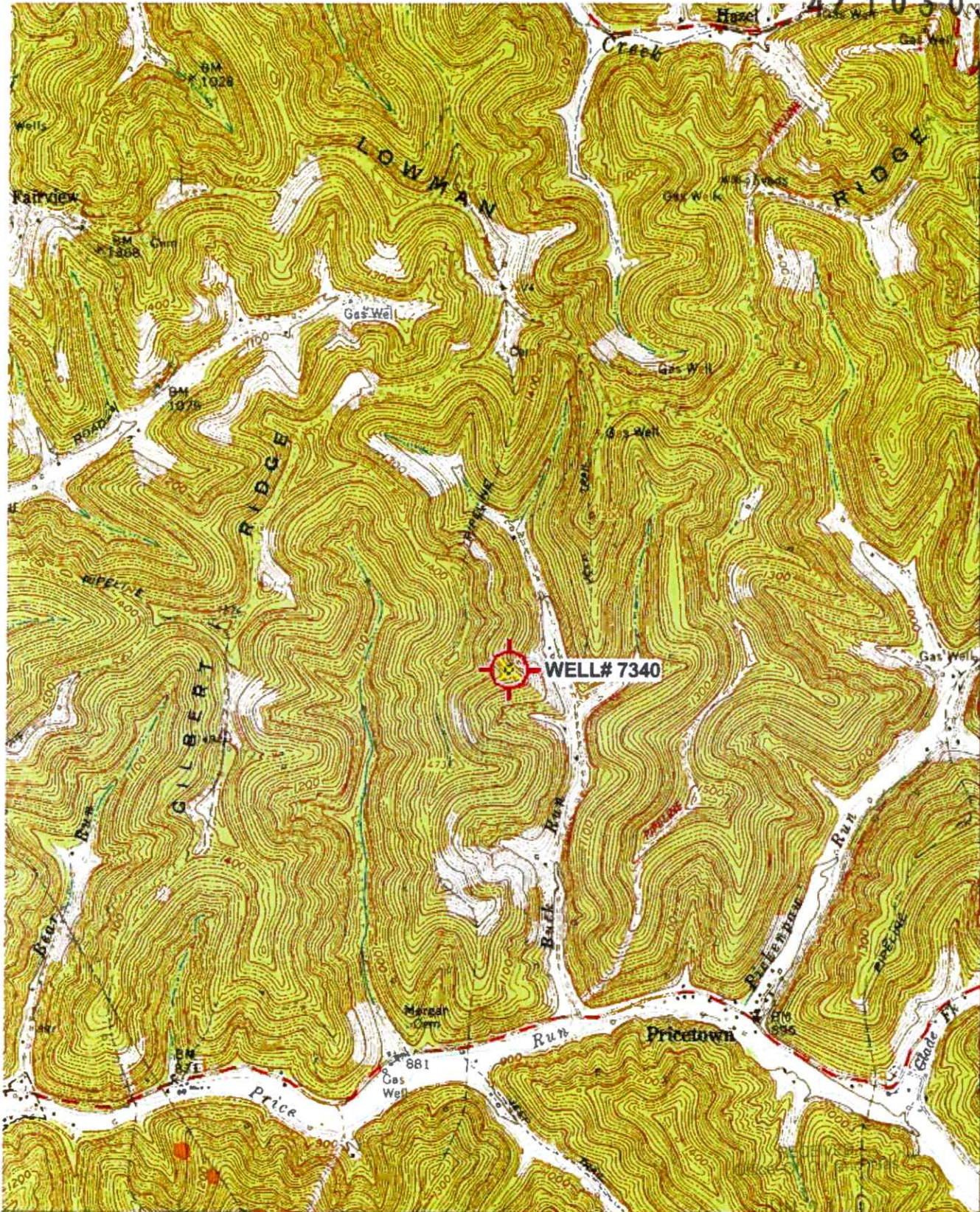

411
32'30"
476
475
474
39°30'

139 32'30" 140 141 80°30'

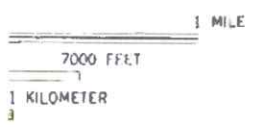

WV Department of Environmental Protection

ROAD CLASSIFICATION

Heavy-duty	Light-duty
Medium-duty	Unimproved dirt

Slate Route

(WALLACE)
1882 N. NW

'Big Run; WV Scale: 1" = 0.379Mi 610Mt 2,000Ft, 1 Mi = 2.640" , 1 cm = 240Ml

BIG RUN, W. VA.
SE/4 LITTLETON 15' QUAD 1882
07/12/2024

Well# 7340
BIG RUN WV 7.5 Quad
Scale 1" = 2000'

Well# 7340

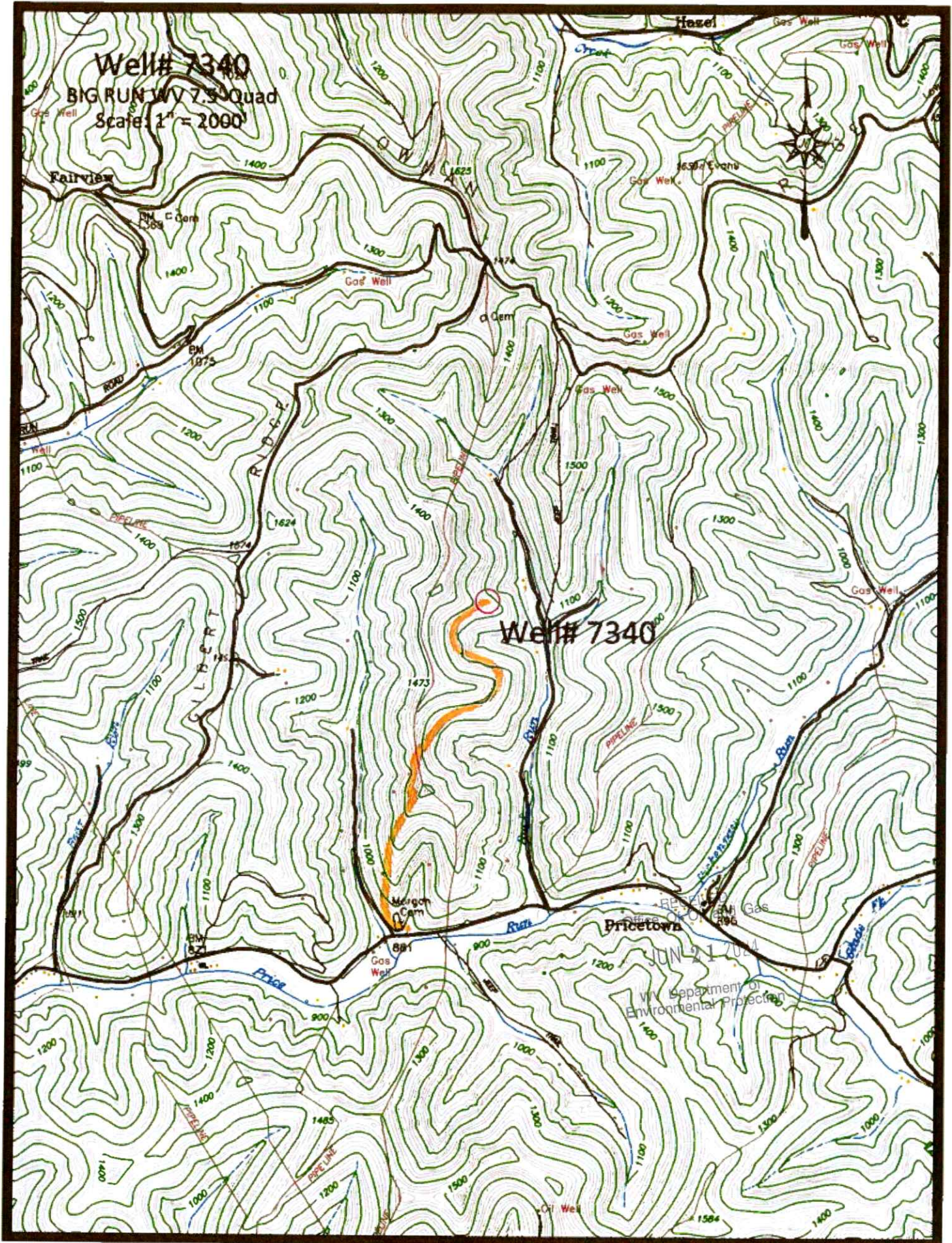

 Access Row

07/12/2024

JUN 21 2024
WV Department of Environmental Protection

Well# 7340
BIG RUN WV 7.5' Quad
Scale: 1" = 500'

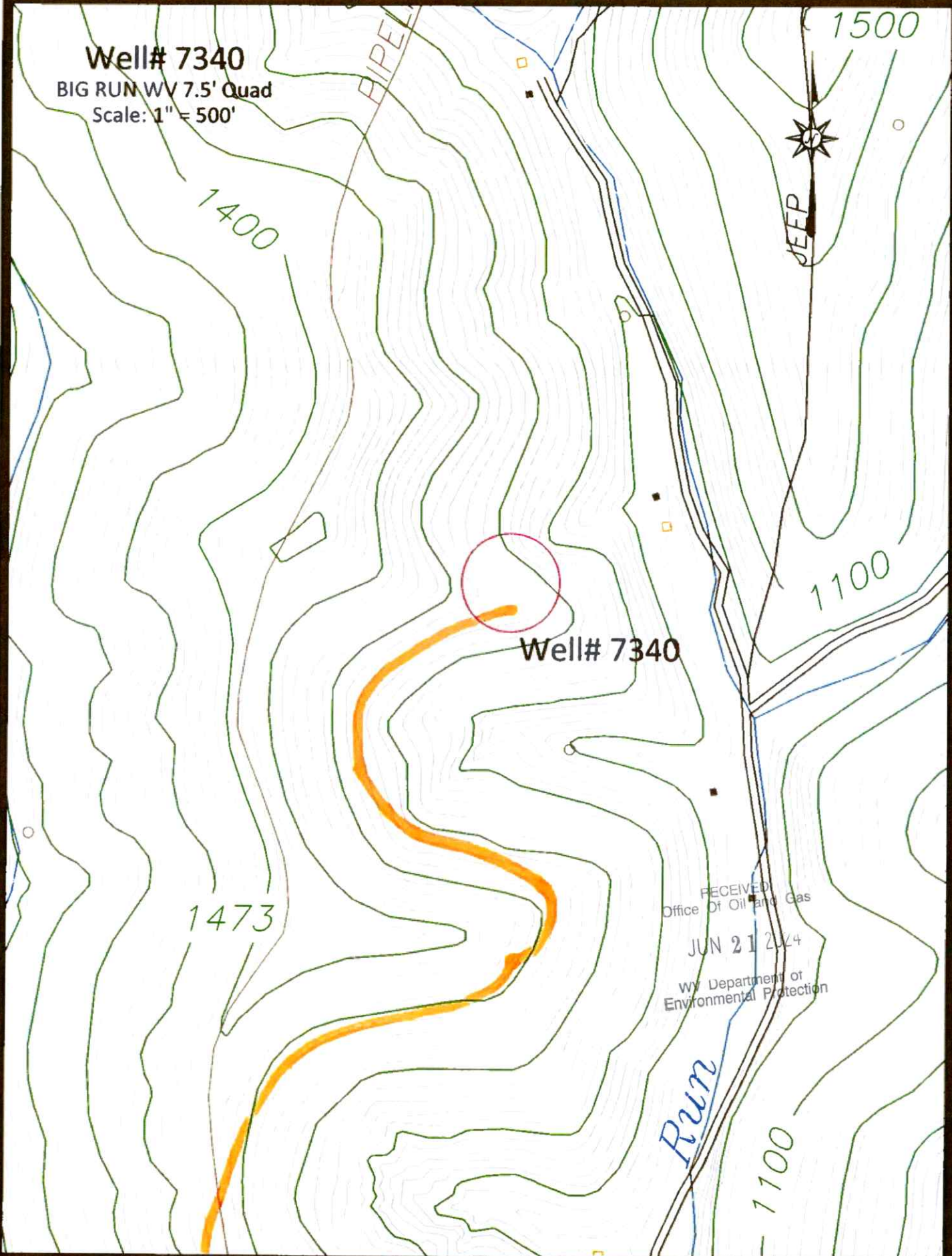

1473

1500

1100

Well# 7340

RECEIVED
Office Of Oil and Gas
JUN 21 2024
WV Department of
Environmental Protection

Run

1100

— Access Road

07/12/2024

47 103 03674

WW-7
8-30-06



West Virginia Department of Environmental Protection
Office of Oil and Gas

WELL LOCATION FORM: GPS

API: 47-103-72317 WELL NO.: 7340

FARM NAME: GEO. W. ENSIMINGER

RESPONSIBLE PARTY NAME: WEST VIRGINIA LAND RESOURCES INC.

COUNTY: WETZEL DISTRICT: GRANT

QUADRANGLE: BIG RUN W.VA

SURFACE OWNER: R.L. ENSIMINGER EST. (C/O WILLARD GUMP)

ROYALTY OWNER: _____

UTM GPS NORTHING: 4,374,809 m

UTM GPS EASTING: 540,886 m GPS ELEVATION: 378 m

The Responsible Party named above has chosen to submit GPS coordinates in lieu of preparing a new well location plat for a plugging permit or assigned API number on the above well. The Office of Oil and Gas will not accept GPS coordinates that do not meet the following requirements:

- Datum: NAD 1983, Zone: 17 North, Coordinate Units: meters, Altitude: height above mean sea level (MSL) – meters.
- Accuracy to Datum – 3.05 meters
- Data Collection Method:

Survey grade GPS : Post Processed Differential _____
Real-Time Differential

Mapping Grade GPS _____ : Post Processed Differential _____
Real-Time Differential _____

RECEIVED
Office Of Oil and Gas

JUN 21 2024

WV Department of
Environmental Protection

- Letter size copy of the topography map showing the well location.

I the undersigned, hereby certify this data is correct to the best of my knowledge and belief and shows all the information required by law and the regulations issued and prescribed by the Office of Oil and Gas.

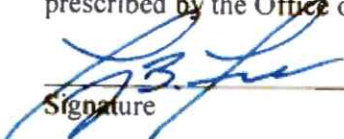
Signature

PS 2002

Title

MAY 29, 2024

Date

07/12/2024