

Tesla 1H  
Tesla  
EQT Production Company

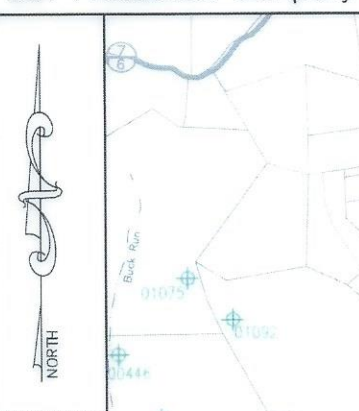

- NOTES ON SURVEY**
1. COORDINATES SYSTEM IS UTM, NAD 83 DATUM, ZONE 17, U.S. FOOT AND WELL COORDINATES ESTABLISHED USING SURVEY GRADE GPS.
  2. SURFACE AND ROYALTY OWNER INFORMATION AND THEIR BOUNDARIES SHOWN HEREON WERE PLOTTED FROM DEEDS AND/OR TAX PARCEL MAPS PROVIDED BY CLIENT AND FIELD LOCATIONS.
  3. THIS PLAT DOES NOT REPRESENT A BOUNDARY SURVEY OF THE PARCELS SHOWN HEREON.
  4. NO DWELLINGS AND BUILDINGS WITHIN 625 FEET OF PROPOSED OF CENTER OF PAD.
  5. NO WATER WELLS OR DEVELOPED SPRINGS WITHIN 250 FEET OF PROPOSED WELL.
  6. NO PERENNIAL STREAMS, LAKES, PONDS, RESERVOIRS OR WETLANDS WITHIN 100 FEET OF THE LIMITS OF DISTURBANCE.
  7. NO NATURALLY PRODUCING TROUT STREAM WITHIN 300 FEET OF LIMITS OF DISTURBANCE.

- LEGEND**
- ⊕ Active Well Location
  - ⊕ Plugged Well Location
  - ⊕ Abandoned Well
  - ① Surface Tract Identification
  - Proposed Gas Well
  - ⊕ Located Corner, as noted
  - Surface Tract Lines (Surveyed)
  - Surface Tract Lines (Tax Map)
  - - - Reference Line
  - Lease Boundary
  - Creek or Drain
  - 5 WV County Route
  - 5 WV State Route
- (⊕) Denotes Location of Well on United States Topographic Maps

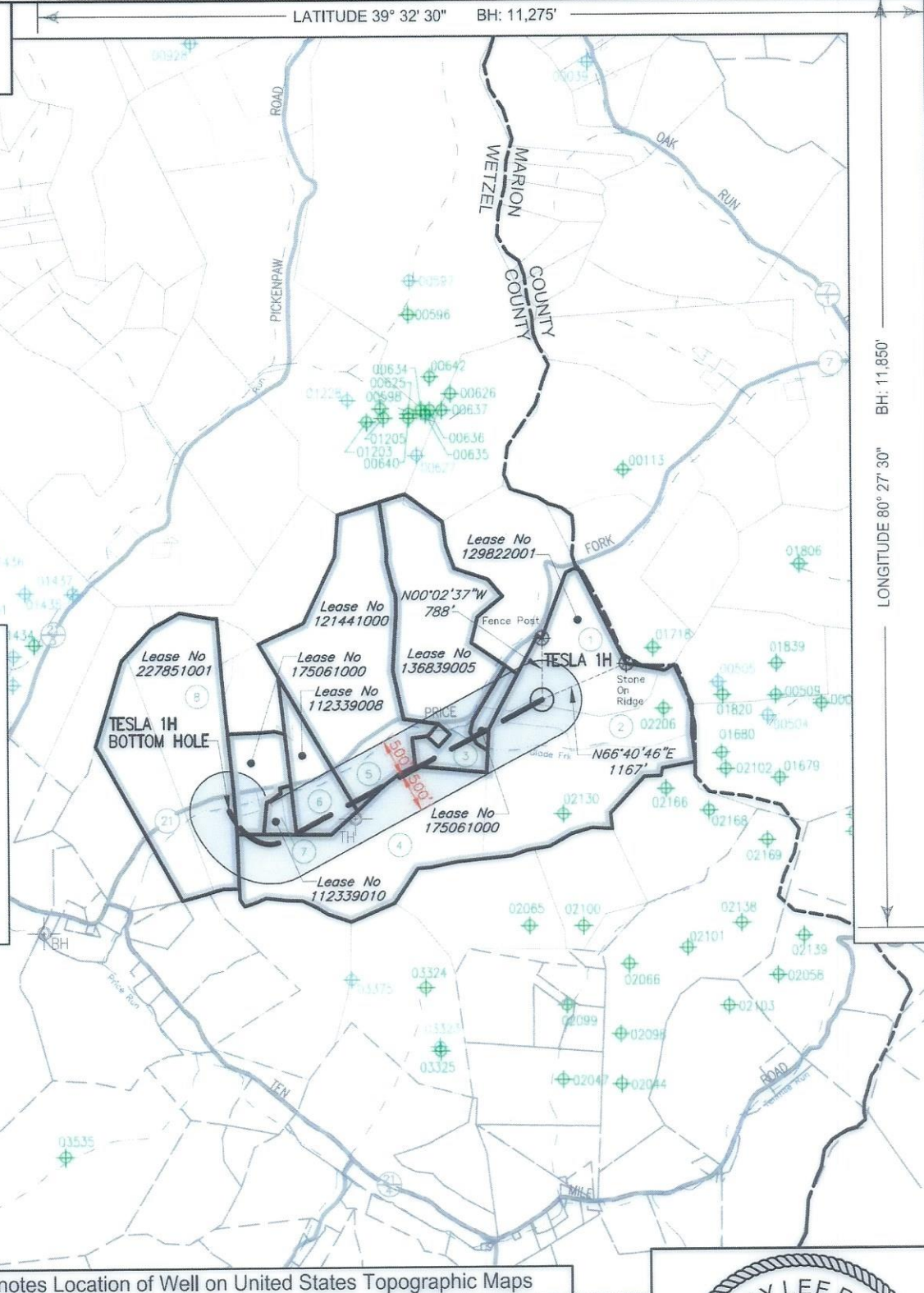

I, the undersigned, hereby certify that this plat is correct to the best of my knowledge and belief and shows all the information required by law and the regulations issued and prescribed by the Department of Environmental Protection.

*T. S. Rowe*  
E. L. S. 2394

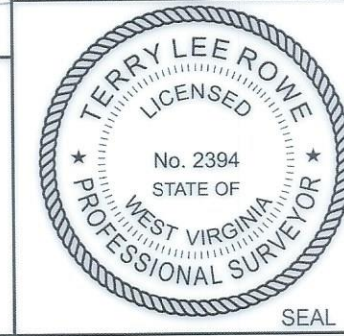

FILE NO: \_\_\_\_\_  
DRAWING NO: \_\_\_\_\_  
SCALE: 1" = 2000'  
MINIMUM DEGREE OF ACCURACY: 1:2500  
PROVEN SOURCE OF ELEVATION: NGS CORS Station

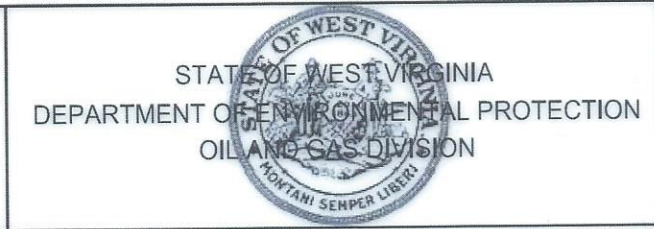

DATE: MARCH 26 20 24  
OPERATORS WELL NO: Tesla 1H  
API WELL NO 47 - 103 - 03660  
STATE COUNTY PERMIT

WELL TYPE:  OIL  GAS  LIQUID INJECTION  WASTE DISPOSAL  
(IF GAS) PRODUCTION:  STORAGE  DEEP  SHALLOW

LOCATION ELEVATION: 1320' WATERSHED: Fishing Creek QUADRANGLE: Glover Gap  
DISTRICT: Grant COUNTY: Wetzel

SURFACE OWNER: Harrison County Coal Resources & EQT Production Company ACREAGE: 05/31/2024  
ROYALTY OWNER: William M. Peterson, Jr., et al. LEASE NO: 129822001 ACREAGE: 4,564 ±

PROPOSED WORK:  DRILL  CONVERT  DRILL DEEPER  FRACTURE OR STIMULATE  PLUG OFF OLD FORMATION  
 PERFORATE NEW FORMATION  OTHER PHYSICAL CHANGE IN WELL (SPECIFY)

PLUG AND ABANDON  CLEAN OUT AND REPLUG TARGET FORMATION: Marcellus ESTIMATED DEPTH: 7,644'

WELL OPERATOR: EQT Production Company DESIGNATED AGENT: Joseph C Mallow  
ADDRESS: 400 Woodcliff Drive ADDRESS: 427 Midstate Drive  
Canonsburg, PA 15317 Clarksborg, WV 26301



Tesla 1H Tesla EQT Production Company						
Tract ID.	Tax Map No.	Parcel No.	County	District	Surface Tract Owner	Acres
1	31	1.0	Wetzel	Grant	Harrison County Coal Resources & EQT Production Company	47.30
2	31	2.0	Wetzel	Grant	Consolidation Coal Company	29.00
3	30	13.0	Wetzel	Grant	Brooks Lee & Lisa Kay Brown	75.00
4	30	38.0	Wetzel	Grant	Dallison Lumber INC	137.80
5	30	12.0	Wetzel	Grant	Joseph Rex Smith	92.12
6	30	36.0	Wetzel	Grant	Phillip Bradley Starkey & Sharon L Myers	50.12
7	30	36.3	Wetzel	Grant	Phillip Bradley Starkey & Sharon L Myers	5.31
8	30	35.0	Wetzel	Grant	Phillip Bradley Starkey	62.00
Lease	Owner				Acres	
129822001	William M. Peterson, Jr., et al.				4,564 ac	
175061000	OXY USA Inc., et al.				5.50 ac of 31,151.581 ac	
136839005	Country Roads Minerals, LLC, et al.				76 ac	
121441000	Stone Hill Minerals Holdings, LLC, et al.				92.12 ac of 14,054.30 ac	
112339008	Janet Sue Layfield, et al.				20 ac	
112339010	James Robert Work, et al.				59.155 ac	
175061000	OXY USA Inc., et al.				17 ac of 31,151.581 ac	
227851001	AMP IV, LP, et al.				530.25 ac	

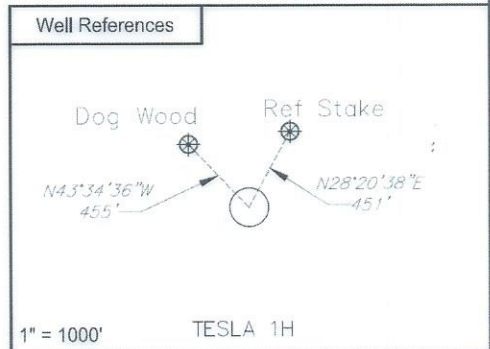
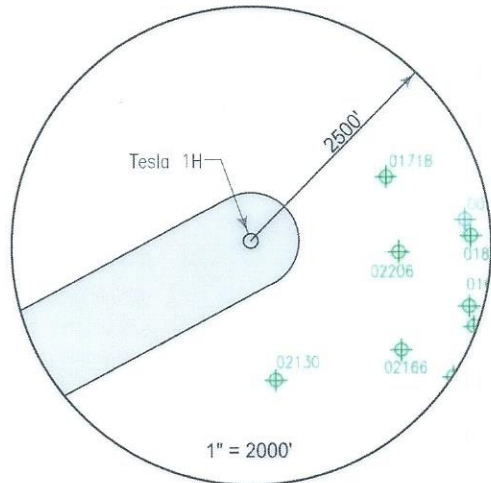

**Notes:**  
 TESLA 1H coordinates are  
 NAD 27 N: 370,475.837 E: 1,722,269.054  
 NAD 27 Lat: 39,512996 Long: -80,484412  
 NAD 83 UTM N: 4,373,843.170 E: 544,337.842

TESLA 1H Bottom Hole coordinates are  
 NAD 27 N: 369,082.807 E: 1,718,285.835  
 NAD 27 Lat: 39,509051 Long: -80,498475  
 NAD 83 UTM N: 4,373,398.523 E: 543,131.167

West Virginia Coordinates system of 1927 (North Zone)  
 based upon Differential GPS Measurements  
 Plat orientation, Corner and well ties are based upon  
 the grid north meridian  
 Well location references are based upon the grid north  
 meridian,  
 UTM coordinates are NAD83, Zone 17, Meters.

- TESLA PAD**
- TESLA 17H ○
  - TESLA 15H ○
  - TESLA 13H ○
  - TESLA 11H ○
  - TESLA 9H ○
  - TESLA 7H ○
  - TESLA 5H ○
  - TESLA 3H ○
  - TESLA 1H ○**

I, the undersigned, hereby certify that this plat is correct to the best of my knowledge and belief and shows all the information required by law and the regulations issued and prescribed by the Department of Environmental Protection.

*L. L. S. 2394*



FILE NO: \_\_\_\_\_  
 DRAWING NO: \_\_\_\_\_  
 SCALE: 1" = 1000'  
 MINIMUM DEGREE OF ACCURACY: 1:2500  
 PROVEN SOURCE OF ELEVATION: NGS CORS Station

STATE OF WEST VIRGINIA  
 DEPARTMENT OF ENVIRONMENTAL PROTECTION  
 OIL AND GAS DIVISION

DATE: MARCH 26 20 24  
 OPERATORS WELL NO: Tesla 1H  
 API WELL NO: 47 - 103 - 03660  
 STATE COUNTY PERMIT

WELL TYPE:  OIL  GAS  LIQUID INJECTION  WASTE DISPOSAL  
 (IF GAS) PRODUCTION:  STORAGE  DEEP  SHALLOW

LOCATION ELEVATION: 1320' WATERSHED: Fishing Creek QUADRANGLE: Glover Gap  
 DISTRICT: Grant COUNTY: Wetzel

SURFACE OWNER: Harrison County Coal Resources & EQT Production Company ACREAGE: 47.3 ±  
 ROYALTY OWNER: William M. Peterson, Jr., et al. LEASE NO: 129822001 ACREAGE: 4,564 ±

PROPOSED WORK:  DRILL  CONVERT  DRILL DEEPER  FRACTURE OR STIMULATE  PLUG OFF OLD FORMATION  
 PERFORATE NEW FORMATION  OTHER PHYSICAL CHANGE IN WELL (SPECIFY)

PLUG AND ABANDON  CLEAN OUT AND REPLUG TARGET FORMATION: Marcellus ESTIMATED DEPTH: 7,644'

WELL OPERATOR: EQT Production Company DESIGNATED AGENT: Joseph C Mallow  
 ADDRESS: 400 Woodcliff Drive ADDRESS: 427 Midstate Drive  
 Canonsburg, PA 15317 Clarksburg, WV 26301

05/31/2024