

FILE NO: 152-34-G-23
 DRAWING NO: Cobb 1H Short Well Plat
 SCALE: 1" = 1000'
 MINIMUM DEGREE OF ACCURACY: Submeter
 PROVEN SOURCE OF ELEVATION: WVDOT, Harrisville, WV

Leases	
A	Three Rivers Royalty, LLC
B	James E. Coen, et ux
C	Chesapeake Appalachia, LLC
D	Eddie D. Dallison
M	Robert Barry Myers, Jr.
N	Robert Barry Myers, Jr.
O	Aunix Energy, LLC
P	Freeda Marie Brown
Q	Clarice Ann Brown LeMasters

Bearing	Dist.
L1	S 09°52' W 1,247.5'
L2	S 58°43' W 1,352.8'
L3	N 88°20' W 1,656.9'
L4	N 39°17' E 2,739.0'
L5	S 77°24' W 2,766.5'

ID	TM-Par	Owner	Bk/Pg	Acres
1	14-9	Dallison Lumber, Inc.	474/290	25.00
2	14-10	Sandra Jane Fortney	446/700	61.78
3	14-12	Freeda M. Brown	WB79/104	70.06
4	14-8	Clarice Ann Brown Lemasters	223/127	9.00
5	14-7	Clarice Ann Brown Lemasters	223/127	44.00
6	14-6	Antero Midstream, LLC	491/484	29.56
7	14-5	Donald L. & Myrna R. Mason	390/62	117.00
8	14-16	Antero Midstream, LLC	491/484	54.00
9	14-20	Dallison Lumber Co., Inc.	357/270	109.91

Legend	
●	Proposed gas well
⊕	Monument, as noted
⊙	Existing Well, as noted
⊛	Digitized Well, as noted
- - -	Creek or Drain
—	Road
—+—+—	Railroad
—	Surface boundary (approx.)
- - -	Interior surface tracts (approx.)

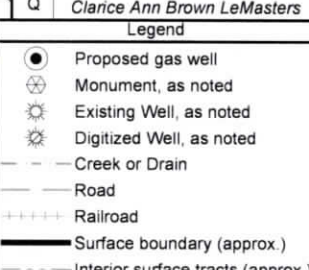

Wellhead Layout (NTS)	
●	Proposed Well Cobb Unit 1H
○	Walshin Unit 1H
○	Pine Unit 1H
○	Pine Unit 2H
○	Harlan Unit 1H
○	Harlan Unit 2H
○	Teocalli Unit 1H
○	Shenango Unit 1H

I, the undersigned, hereby certify that this plat is correct to the best of my knowledge and belief and shows all the information required by law and the rules issued and prescribed by the Department of Environmental Protection.

Bradley D. Miller
 Bradley D. Miller, P.S. 2167

WELL TYPE: OIL GAS LIQUID INJECTION WASTE DISPOSAL
 (IF GAS) PRODUCTION: STORAGE DEEP SHALLOW

LOCATION: ELEVATION: As-Built 1,160.7' WATERSHED: Fishing Creek QUADRANGLE: Pine Grove
 DISTRICT: Green DALLISON SURFACE OWNER: Dallison Lumber Inc. COUNTY: Wetzel
 SURFACE OWNER: Lumber Inc. ACREAGE: 25
 ROYALTY OWNER: Robert Barry Myers, Jr. LEASE NO: ACREAGE: 7,600 TVD
 PROPOSED WORK: DRILL CONVERT DRILL DEEPER FRACTURE OR STIMULATE PLUG OFF OLD FORMATION
 PERFORATE NEW FORMATION OTHER PHYSICAL CHANGE IN WELL (SPECIFY) ESTIMATED DEPTH: 12,300 MD
 PLUG AND ABANDON CLEAN OUT AND REPLUG TARGET FORMATION: Marcellus Shale

WELL OPERATOR: Antero Resources Corporation DESIGNATED AGENT: Kevin Ellis
 ADDRESS: 1615 Wynkoop Street ADDRESS: 535 White Oaks Blvd
 Denver, CO 80202 Bridgeport, WV 26330

DATE: March 13 2024
 OPERATOR'S WELL NO. Cobb 1H
 API WELL NO
 47 - 103 - 03657
 STATE COUNTY PERMIT

RECEIVED
 County of Wetzel
 May 24 2024