

Well#7402

BIG RUN WV 7.5' Quad
Scale: 1" = 500'



RECEIVED
Office of Oil and Gas
MAR 25 2024
WV Department of
Environmental Protection

Well#7402

PIPELINE

Access Road

04/19/2024

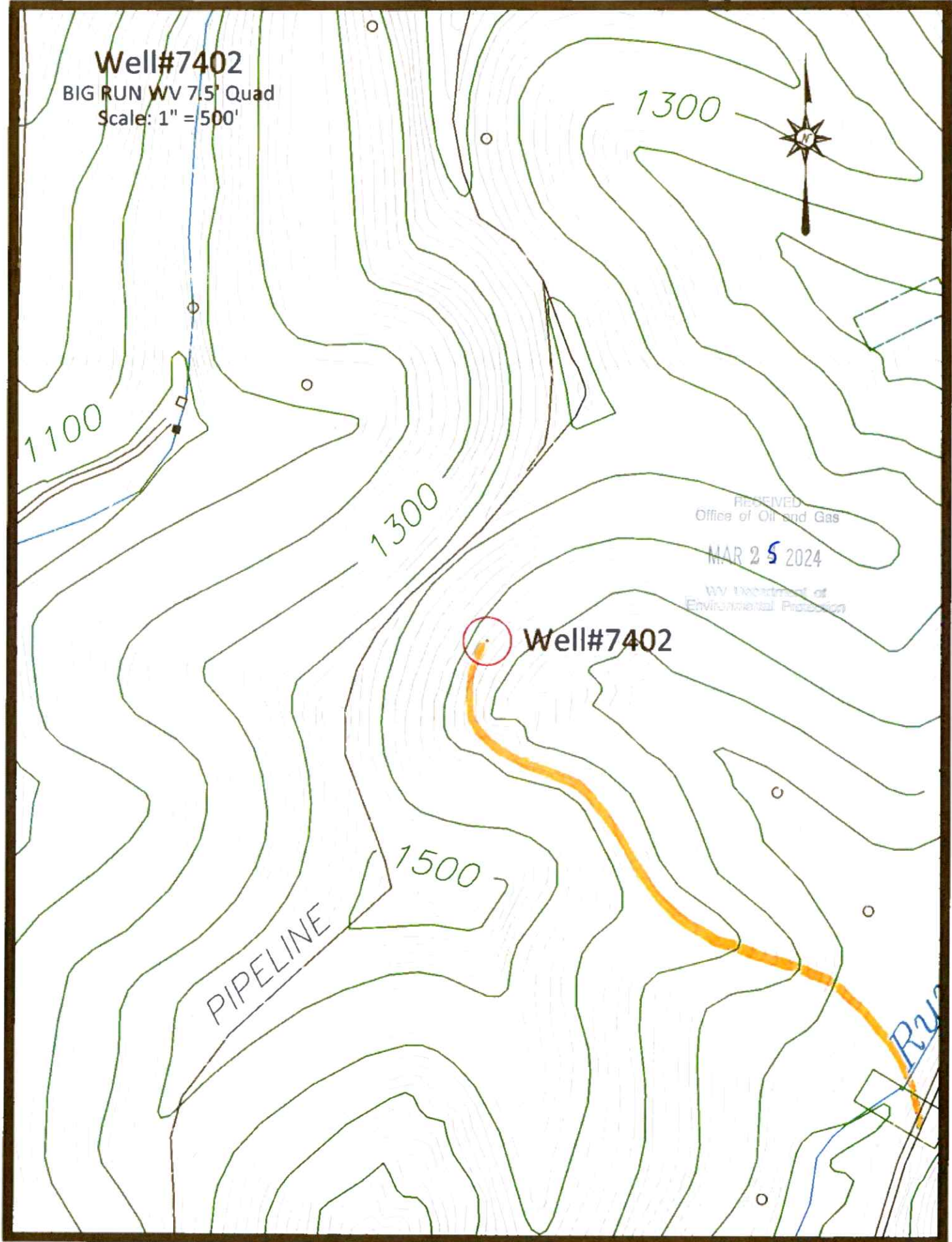



Access Road

04/19/2024



Mapax | WV County Assessor | WV Property Tax Division | WVDHSEM | WVGIS | Esri Community Maps Contributors | WVU Facilities | West Virginia GIS | OpenStreetMap | Microsoft | Esri | TomTom | Garmin | SafeGraph | GeoTechnologies, Inc. | METANASA, USA

Search Table Zoom to Location About

Examples:
 38 15 30.1 -41 25 15.7 (lat lon as degrees minutes seconds)
 38 12.456 -41 12.456 (lat lon as decimal degrees)
 39.31 10.809215 -89.20 47.314497

RECEIVED
 Office of Oil and Gas
 MAR 25 2024
 WV Department of Environmental Protection

04/19/2024

WW-7
8-30-06



West Virginia Department of Environmental Protection
Office of Oil and Gas
WELL LOCATION FORM: GPS

API: 47-103-72181 WELL NO.: 7402
 FARM NAME: J L STEVENS 1
 RESPONSIBLE PARTY NAME: WEST VIRGINIA LAND RESOURCES INC.
 COUNTY: WETZEL DISTRICT: GRANT
 QUADRANGLE: BIG RUN WV
 SURFACE OWNER: DOUGLAS JOE SMITH
 ROYALTY OWNER: _____
 UTM GPS NORTHING: 4,374,553 m
 UTM GPS EASTING: 541,848 m GPS ELEVATION: 401 m

RECEIVED
Office of Oil and Gas
MAR 25 2024
WV Department of
Environmental Protection

The Responsible Party named above has chosen to submit GPS coordinates in lieu of preparing a new well location plat for a plugging permit or assigned API number on the above well. The Office of Oil and Gas will not accept GPS coordinates that do not meet the following requirements:

1. Datum: NAD 1983, Zone: 17 North, Coordinate Units: meters, Altitude: height above mean sea level (MSL) – meters.
2. Accuracy to Datum – 3.05 meters
3. Data Collection Method:

Survey grade GPS _____ : Post Processed Differential _____

Real-Time Differential _____

Mapping Grade GPS X : Post Processed Differential X

Real-Time Differential _____

4. **Letter size copy of the topography map showing the well location.**

I the undersigned, hereby certify this data is correct to the best of my knowledge and belief and shows all the information required by law and the regulations issued and prescribed by the Office of Oil and Gas.

Signature

PS 2002

Title

MARCH 15, 2024

Date

04/19/2024