

Antero Resources
Well No. Walshin 1H
BHL MOD
Antero Resources Corporation

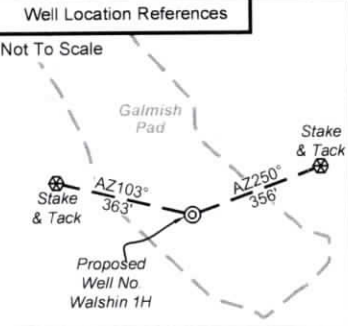

I, the undersigned, hereby certify that this plat is correct to the best of my knowledge and belief and shows all the information required by law and the rules issued and prescribed by the Department of Environmental Protection.

Bradley D. Miller
 Bradley D. Miller, P.S. 2167

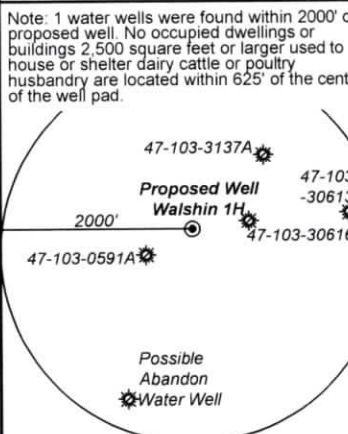

Bearing	Dist.
L1 S 09°17' W	1,255.6'
L2 S 58°06' W	1,348.6'
L3 N 88°40' W	1,645.5'
L4 N 39°36' E	2,738.3'
L5 S 80°03' W	1,950.0'

- Legend
- Proposed gas well
 - ⊗ Monument, as noted
 - ⊙ Existing Well, as noted
 - ⊛ Digitized Well, as noted
 - Creek or Drain
 - Road
 - Railroad
 - Surface boundary (approx.)
 - Interior surface tracts (approx.)

8,118' to Top Hole
 4,929' to Bottom Hole

TOP HOLE LATITUDE 39 - 35 - 00
 BTM HOLE LATITUDE 39 - 32 - 30

Notes
 West Virginia Coordinate System of 1927, North Zone based upon Differential GPS Measurements.
 Well No. Walshin Unit 1H Top Hole coordinates are
 N: 394,597.30' Latitude: 39°34'38.08"
 E: 1,663,039.56' Longitude: 80°41'43.68"
 Bottom Hole coordinates are
 N: 379,204.80' Latitude: 39°32'06.35"
 E: 1,666,028.83' Longitude: 80°41'02.91"
 UTM Zone 17, NAD 1983
 Top Hole Coordinates Bottom Hole Coordinates
 N: 4,380,890.460m N: 4,376,216.219m
 E: 526,170.149m E: 527,158.960m
 Plat orientation and corner and well references are based upon the grid north meridian.
 Well location references are based upon the magnetic meridian.

Notes
 Well No. Walshin Unit 1H UTM Zone 17, NAD 1927
 Top Hole Coordinates
 N: 14,372,255.62'
 E: 1,726,227.78'
 Point of Entry Coordinates
 N: 14,371,886.99'
 E: 1,724,313.57'
 Bottom Hole Coordinates
 N: 14,356,920.26'
 E: 1,729,472.46'

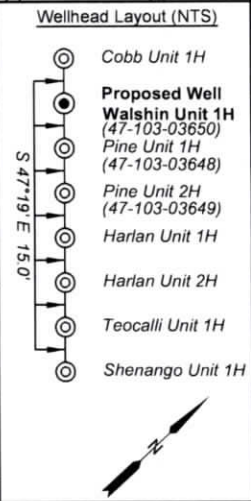

STATE OF WEST VIRGINIA
 DEPARTMENT OF ENVIRONMENTAL PROTECTION
OIL AND GAS DIVISION

FILE NO: 134-34-G-18
 DRAWING NO: Walshin 1H Well Plat
 SCALE: 1" = 2000'
 MINIMUM DEGREE OF ACCURACY: Submeter
 PROVEN SOURCE OF ELEVATION: WVDOT, Harrisville, WV

DATE: April 25 2024
 OPERATOR'S WELL NO. Walshin 1H
 API WELL NO
 47 - 103 - 03650
 STATE COUNTY PERMIT

WELL TYPE: OIL GAS LIQUID INJECTION WASTE DISPOSAL
 (IF GAS) PRODUCTION: STORAGE DEEP SHALLOW

LOCATION: ELEVATION: As-Built 1,160.7' WATERSHED: Fishing Creek QUADRANGLE: Pine Grove
 DISTRICT: Green COUNTY: Wetzel 06/14/2024
 SURFACE OWNER: Dallison Lumber Inc. ACREAGE: 25
 ROYALTY OWNER: Robert Barry Myers, Jr. LEASE NO: ACREAGE: 25

PROPOSED WORK: DRILL CONVERT DRILL DEEPER FRACTURE OR STIMULATE PLUG OFF OLD FORMATION
 PERFORATE NEW FORMATION OTHER PHYSICAL CHANGE IN WELL (SPECIFY) BHL Mod 7,600' TVD
 PLUG AND ABANDON CLEAN OUT AND REPLUG TARGET FORMATION: Marcellus Shale ESTIMATED DEPTH: 26,500' MD

WELL OPERATOR: Antero Resources Corporation DESIGNATED AGENT: Kevin Ellis
 ADDRESS: 1615 Wynkoop Street ADDRESS: 535 White Oaks Blvd
 Denver, CO 80202 Bridgeport, WV 26330

Antero Resources
Well No. Walshin 1H
BHL MOD
Antero Resources Corporation

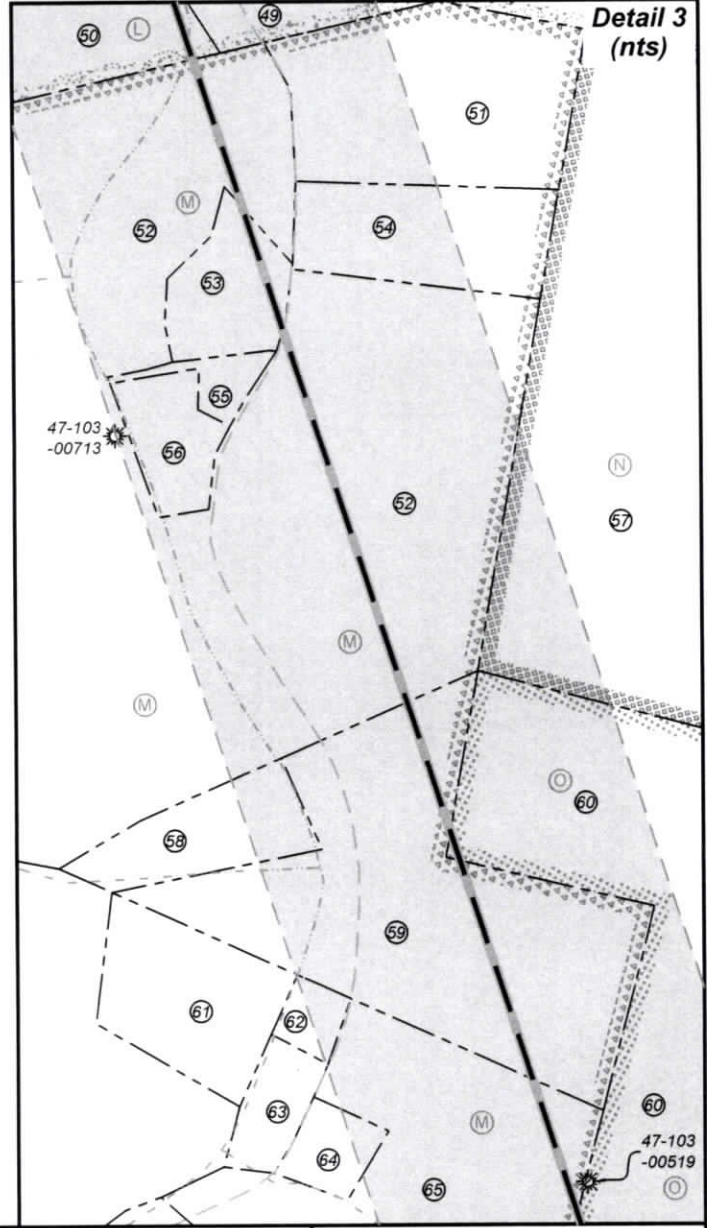
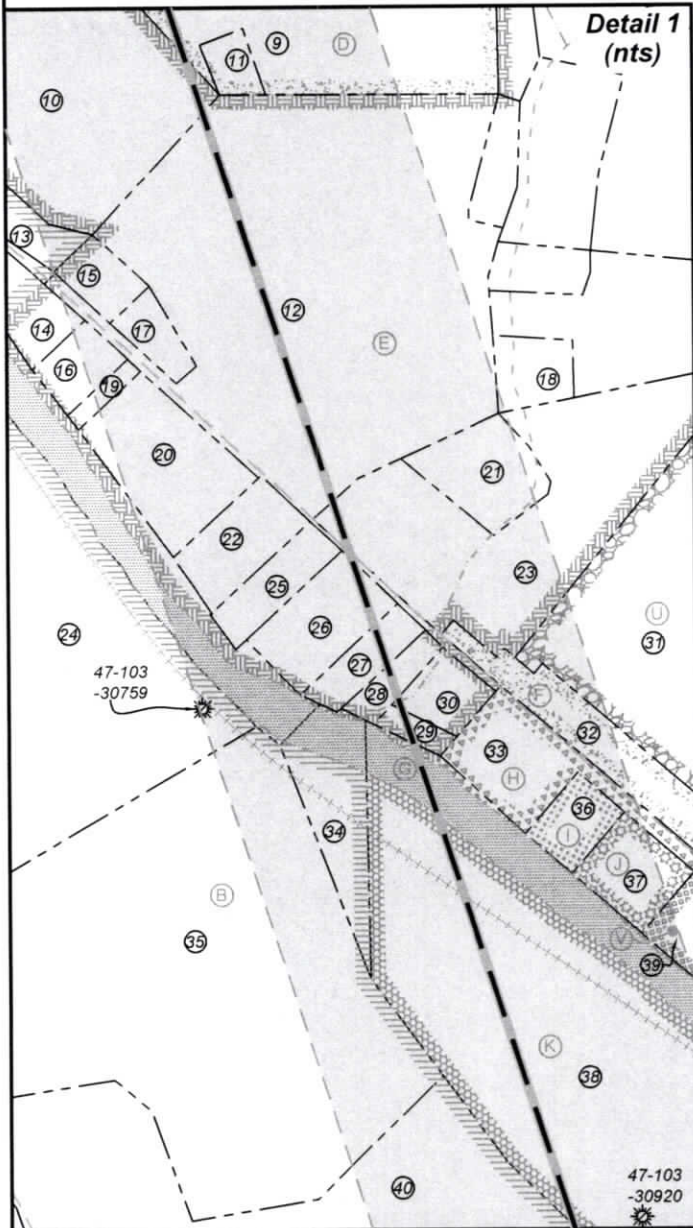
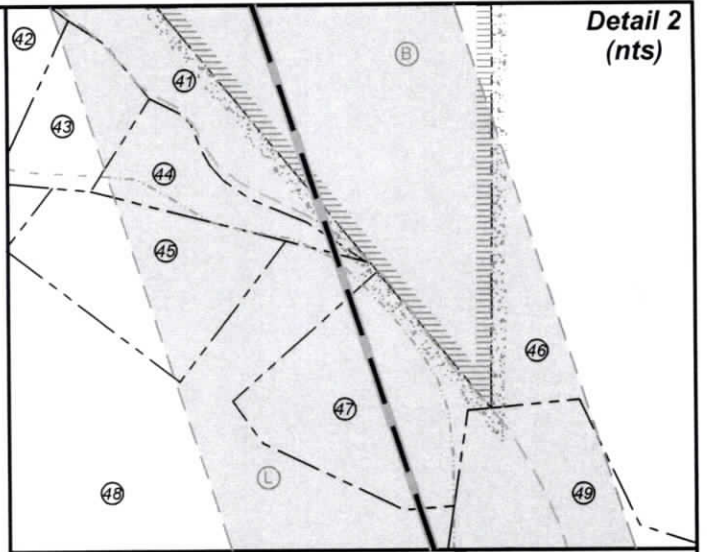

FILE NO: 134-34-G-18
DRAWING NO: Walshin 1H Well Plat
SCALE: 1" = 2000'
MINIMUM DEGREE OF ACCURACY:
Submeter
PROVEN SOURCE OF ELEVATION:
WVDOT, Harrisville, WV

STATE OF WEST VIRGINIA
DEPARTMENT OF ENVIRONMENTAL PROTECTION
OIL AND GAS DIVISION

DATE: April 25 2024
OPERATOR'S WELL NO. Walshin 1H
API WELL NO
47 - 103 - 03650
STATE COUNTY PERMIT

WELL TYPE: OIL GAS LIQUID INJECTION WASTE DISPOSAL
(IF GAS) PRODUCTION: STORAGE DEEP SHALLOW

LOCATION: ELEVATION: As-Built 1,160.7' WATERSHED: Fishing Creek

QUADRANGLE: Pine Grove

DISTRICT: Green
Dallison
SURFACE OWNER: Lumber Inc.

COUNTY: Wetzel 06/14/2024

ROYALTY OWNER: Robert Barry Myers, Jr.

LEASE NO: ACREAGE: 25

PROPOSED WORK: DRILL CONVERT DRILL DEEPER FRACTURE OR STIMULATE PLUG OFF OLD FORMATION
 PERFORATE NEW FORMATION OTHER PHYSICAL CHANGE IN WELL (SPECIFY) BHL Mod

PLUG AND ABANDON CLEAN OUT AND REPLUG TARGET FORMATION: Marcellus Shale ESTIMATED DEPTH: 26,500' MD 7,600' TVD

WELL OPERATOR: Antero Resources Corporation
ADDRESS: 1615 Wynkoop Street
Denver, CO 80202

DESIGNATED AGENT: Kevin Ellis
ADDRESS: 535 White Oaks Blvd
Bridgeport, WV 26330

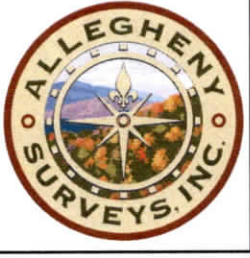

Leases	
A	Clance Ann Brown LeMasters
B	Chesapeake Appalachia, LLC
C	Three Rivers Royalty II, LLC
D	Clarice Ann Brown LeMasters
E	Bounty Minerals, LLC
F	WVDOH
G	WVDNR
H	WVDOH
I	Michael W. Long, et ux
J	Michael W. Long, et ux
K	Eddie D. Dallison
L	Three Rivers Royalty II, LLC
M	Thomas Cunningham, et ux
N	J.L. Newman
O	Ridgetop Appalachia, LLC
P	George H. & A. A. Umstead
Q	Robert Barry Myers, Jr.
R	Robert Barry Myers, Jr.
S	Anix Energy, LLC
T	Freeda Marie Brown
U	James E. Coen, et ux
V	Michael W. Long, et ux

ID	TM-Par	Owner	Bk/Pg	Acres
1	14-9	Dallison Lumber, Inc.	474/290	25.00
2	14-12	Freeda M. Brown	WB79/104	70.06
3	14-8	Clarice Ann Brown Lemasters	223/127	9.00
4	14-7	Clarice Ann Brown Lemasters	223/127	44.00
5	14-6	Antero Midstream, LLC	491/484	29.56
6	19-55	Antero Midstream LLC	491/484	63.90
7	14-5	Donald L. & Myrna R. Mason	390/62	117.00
8	14-16	Antero Midstream, LLC	491/484	54.00
9	14-17	Clarice Ann Brown Lemasters	223/127	42.00
10	14-72	Joshua Curry Gump	420/795	12.16
11	14-28	Grimm Cemetery	---/---	0.49
12	14-30.14	Gail F. & Barbara L. Headley	384/233	20.56
13	14-25	Joshua Curry Gump	420/795	0.55
14	14-27	John R. & Sheryl D. Greathouse	444/300	1.37
15	14-30.4	Eddie D. & Kim L. Dallison	444/866	0.68
16	14-30.3	Eddie D. & Kim L. Dallison	444/866	0.33
17	14-30	Joshua Curry Gump	420/795	0.56
18	14-30.2	Alan & Debra Miller	310/425	0.81
19	14-30.12	Eddie D. & Kim L. Dallison	444/866	0.19
20	14-30.13	Gail F. & Barbara L. Headley	384/233	3.22
21	14-38.6	Jessica Carolyn Wright	415/320	1.51
22	14-30.9	Joseph E. Tracy	373/192	1.32
23	14-38	James Edward & Shawn L. Coen	399/394	9.20
24	14-36	Dominion Gathering & Processing, Inc.	460/781	57.41
25	14-38.2	Marilyn K. Daugherty	395/311	0.90
26	14-38.3	Barbara Sue Noland	356/444	1.60
27	14-38.4	Harold L. & Dianna Brinker	441/870	0.79
28	14-38.5	Virginia Dare Tracy	W31/454	0.50
29	14-38.1	Virginia Dare Tracy	W31/454	0.32
30	14-37	Virginia Dare Tracy	W31/454	0.75
31	14-39	James Edward & Shawn L. Coen	397/542	30.95
32	14-39.1	WV Dept. of Highways	217/346	2.60
33	14-46.1	WV Dept. of Highways	216/129	2.32
34	14-70	Raymond P. & Pamela J. Gaston	429/231	2.10
35	14-65	Hornet Midstream Pipeline, LLC	453/326	22.90
36	14-46.5	George David Sell	395/449	0.77
37	14-46	William D. Dulaney	397/303	1.15
38	14-71	Dallison Lumber, Inc.	365/678	34.50
39	14-46.4	3B Development, LLC	395/447	1.21
40	14-73	Tina D. Dallison	452/207	59.17
41	18-2	Michael E. Goodrich	380/383	72.83
42	18-2.6	Heath L. Tennant	403/77	3.55
43	18-2.2	Lucky A. Price & Darlene J. Price	395/124	1.90
44	18-2.8	Lucky A. Price & Darlene J. Davis-Price	423/431	2.13
45	18-2.12	Jeffery E. Derby & Rikki J. Miller	457/158	4.45
46	18-2	Michael E. Goodrich	380/383	72.83
47	18-2.5	Howard B. & Roxie J. Rice	333/486	5.39
48	18-2.7	Howard B. & Roxie J. Rice	335/520	67.70
49	18-3	Kenneth K. Parks	W125/832	62.45
50	18-2.4	Andrew C. Brown, Jr.	401/340	16.19
51	18-4.1	Robert W. & Julie D. Cunningham	441/121	7.50
52	18-4	Barbara D. Cunningham	291/112	212.80
53	18-4.4	Brian James & Leslie Cunningham	467/26	2.26
54	18-4.2	Robert W. & Julie D. Cunningham	441/121	3.95
55	18-4.3	Franklin & Pamela K. Cunningham	467/18	0.66
56	18-5	Franklin Cunningham	291/111	1.80
57	18-3.1	Dominion Gathering & Processing, Inc.	460/781	150.00
58	18-7.1	Barbara D. Cunningham	291/112	2.65
59	18-7	Tommy A. Bassett	439/617	13.35
60	18-10	Paul U. & Betty A. Garber Revocable Living Trust	474/722	150.00
61	18-6.1	Tommy A. Bassett	439/617	4.19
62	18-9.3	Herman K. & Bonita J. Ring	315/466	0.63
63	18-9.1	Herman K. & Bonita J. Ring	311/68	1.22
64	18-9.2	Charles D. Sr. & Cecelia F. Moore	436/311	1.01
65	18-9	Gordon F. Yost, et al	405/237	74.47
66	5-21-3	Dallison Lumber	419/596	50.00
67	4-21-3	WV Conservation Commission	207/239	5,104.5

FILE NO: 134-34-G-18
 DRAWING NO: Walshin 1H Well Plat
 SCALE: 1" = 2000'
 MINIMUM DEGREE OF ACCURACY:
 Submeter
 PROVEN SOURCE OF ELEVATION:
 WVDOT, Harrisville, WV

STATE OF WEST VIRGINIA
 DEPARTMENT OF ENVIRONMENTAL PROTECTION
OIL AND GAS DIVISION

DATE: April 25, 2024
 OPERATOR'S WELL NO. Walshin 1H
 API WELL NO
 47 - 103 - 03650
 STATE COUNTY PERMIT

WELL TYPE: OIL GAS LIQUID INJECTION WASTE DISPOSAL
 (IF GAS) PRODUCTION: STORAGE DEEP SHALLOW

LOCATION: ELEVATION: As-Built 1,160.7' WATERSHED: Fishing Creek QUADRANGLE: Pine Grove
 DISTRICT: Green COUNTY: Wetzel 06/14/2024
 SURFACE OWNER: Dallison Lumber Inc. ACREAGE: 25

ROYALTY OWNER: Robert Barry Myers, Jr. LEASE NO: ACREAGE: 25
 PROPOSED WORK: DRILL CONVERT DRILL DEEPER FRACTURE OR STIMULATE PLUG OFF OLD FORMATION
 PERFORATE NEW FORMATION OTHER PHYSICAL CHANGE IN WELL (SPECIFY) BHL Mod 7,600' TVD
 PLUG AND ABANDON CLEAN OUT AND REPLUG TARGET FORMATION: Marcellus Shale ESTIMATED DEPTH: 26,500' MD

WELL OPERATOR: Antero Resources Corporation DESIGNATED AGENT: Kevin Ellis
 ADDRESS: 1615 Wynkoop Street ADDRESS: 535 White Oaks Blvd.
 Denver, CO 80202 Bridgeport, WV 26330

Antero Resources
Well No. Walshin 1H
BHL MOD
Antero Resources Corporation



Well Location References

Not To Scale

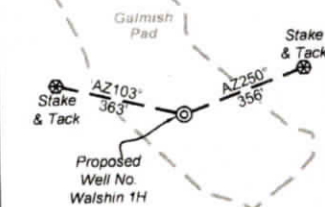

I, the undersigned, hereby certify that this plat is correct to the best of my knowledge and belief and shows all the information required by law and the rules issued and prescribed by the Department of Environmental Protection.

Bradley D. Miller
Bradley D. Miller, P.S. 2167

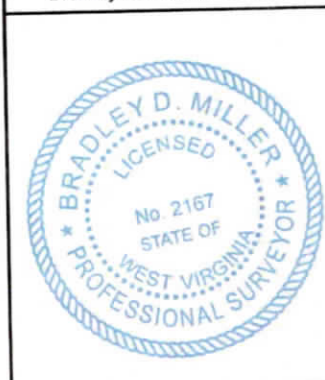

Note: 1 water wells were found within 2000' of proposed well. No occupied dwellings or buildings 2,500 square feet or larger used to house or shelter dairy cattle or poultry husbandry are located within 625' of the center of the well pad.

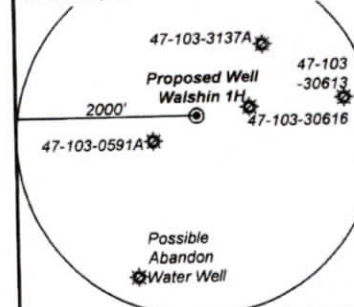

Bearing	Dist.
L1 S 09°17' W	1,255.6'
L2 S 58°06' W	1,348.6'
L3 N 88°40' W	1,645.5'
L4 N 39°36' E	2,738.3'
L5 S 80°03' W	1,950.0'

- Legend
- Proposed gas well
 - ⊗ Monument, as noted
 - ⊙ Existing Well, as noted
 - ⊛ Digitized Well, as noted
 - Creek or Drain
 - Road
 - Railroad
 - Surface boundary (approx.)
 - Interior surface tracts (approx.)

Page 1 of 3

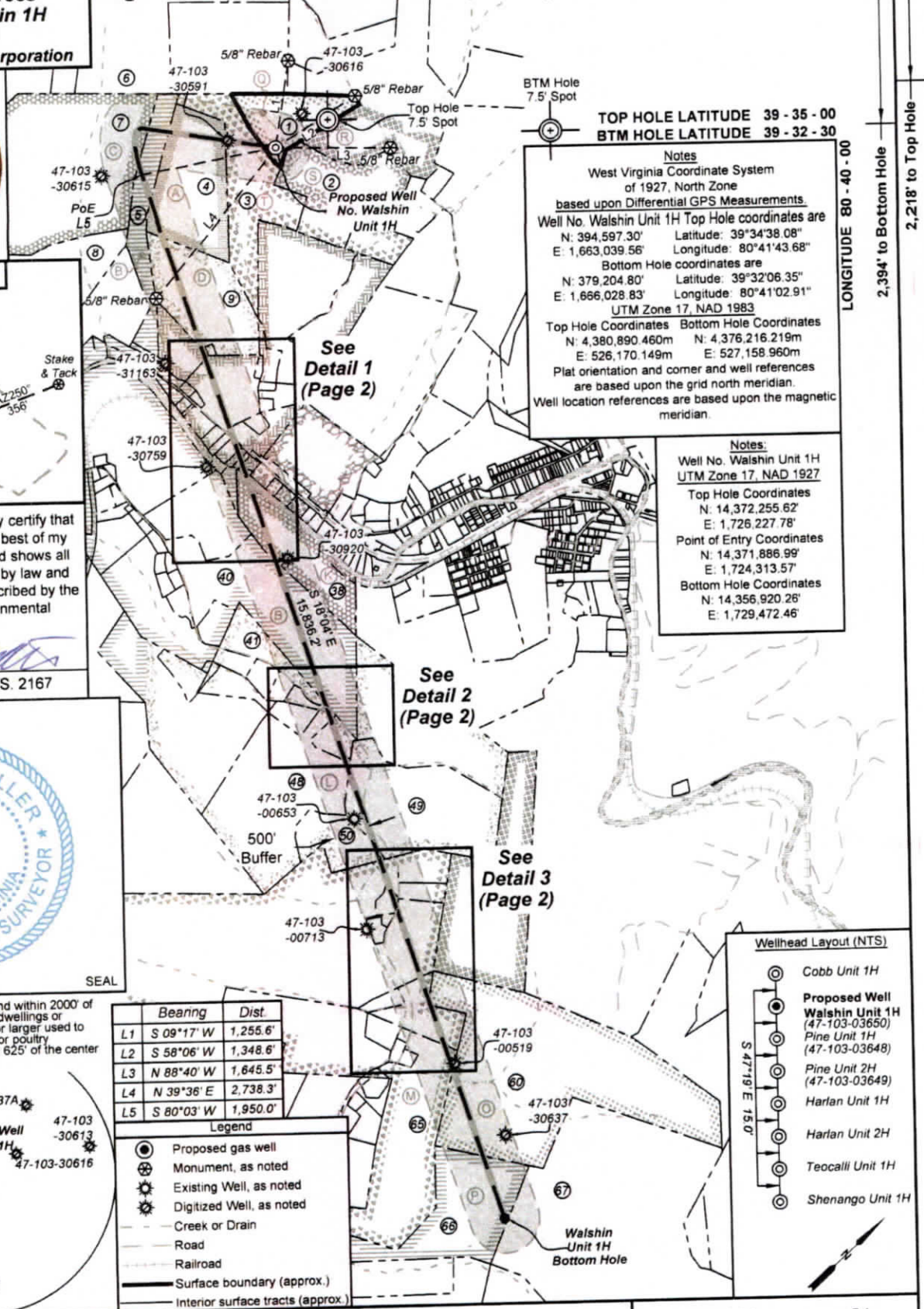

TOP HOLE LATITUDE 39 - 35 - 00
BTM HOLE LATITUDE 39 - 32 - 30

Notes
West Virginia Coordinate System of 1927, North Zone based upon Differential GPS Measurements.
Well No. Walshin Unit 1H Top Hole coordinates are
N: 394,597.30' Longitude: 80°41'43.68"
E: 1,663,039.56'
Bottom Hole coordinates are
N: 379,204.80' Longitude: 80°41'02.91"
E: 1,666,028.83'
UTM Zone 17, NAD 1983
Top Hole Coordinates Bottom Hole Coordinates
N: 4,380,890.460m N: 4,376,216.219m
E: 526,170.149m E: 527,158.960m
Plat orientation and corner and well references are based upon the grid north meridian.
Well location references are based upon the magnetic meridian.

Notes:
Well No. Walshin Unit 1H UTM Zone 17, NAD 1927
Top Hole Coordinates
N: 14,372,255.62'
E: 1,726,227.78'
Point of Entry Coordinates
N: 14,371,886.99'
E: 1,724,313.57'
Bottom Hole Coordinates
N: 14,356,920.26'
E: 1,729,472.46'

See Detail 2 (Page 2)

See Detail 3 (Page 2)

Wellhead Layout (NTS)

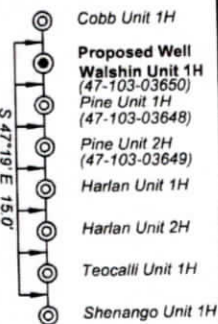

FILE NO: 134-34-G-18
DRAWING NO: Walshin 1H Well Plat
SCALE: 1" = 2000'
MINIMUM DEGREE OF ACCURACY: Submeter
PROVEN SOURCE OF ELEVATION: WVDOT, Harrisville, WV

STATE OF WEST VIRGINIA
DEPARTMENT OF ENVIRONMENTAL PROTECTION
OIL AND GAS DIVISION

DATE: April 25 2024
OPERATOR'S WELL NO. Walshin 1H
API WELL NO
47 - 103 - 03650
STATE COUNTY PERMIT

WELL TYPE: OIL GAS LIQUID INJECTION WASTE DISPOSAL
(IF GAS) PRODUCTION: STORAGE DEEP SHALLOW

LOCATION: ELEVATION: As-Built 1,160.7' WATERSHED: Fishing Creek QUADRANGLE: Pine Grove
DISTRICT: Green COUNTY: Wetzel
SURFACE OWNER: Dallison Lumber Inc. ACREAGE: 25
ROYALTY OWNER: Robert Barry Myers, Jr. LEASE NO: ACREAGE: 25

PROPOSED WORK: DRILL CONVERT DRILL DEEPER FRACTURE OR STIMULATE PLUG OFF OLD FORMATION
 PERFORATE NEW FORMATION OTHER PHYSICAL CHANGE IN WELL (SPECIFY) BHL Mod 7,600' TVD
 PLUG AND ABANDON CLEAN OUT AND REPLUG TARGET FORMATION: Marcellus Shale ESTIMATED DEPTH: 26,500' MD

WELL OPERATOR: Antero Resources Corporation DESIGNATED AGENT: Kevin Ellis
ADDRESS: 1615 Wynkoop Street ADDRESS: 535 White Oaks Blvd
Denver, CO 80202 Bridgeport, WV 26330

06/14/2024

Signature