

Antero Resources
Well No. Pine 2H
BHL MOD
Antero Resources Corporation

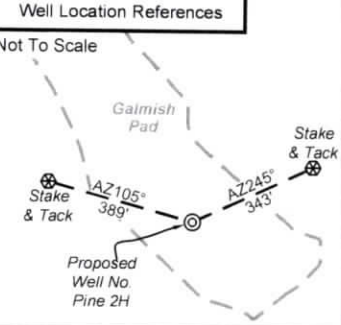

I, the undersigned, hereby certify that this plat is correct to the best of my knowledge and belief and shows all the information required by law and the rules issued and prescribed by the Department of Environmental Protection.

Bradley D. Miller

Bradley D. Miller, P.S. 2167

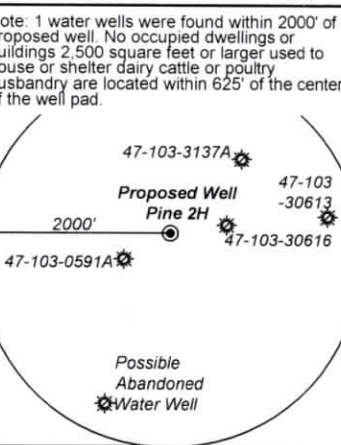
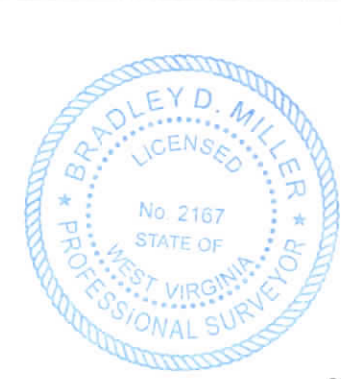

	Bearing	Dist.
L1	S 08°09' W	1,272.1'
L2	S 56°52' W	1,340.8'
L3	N 89°21' W	1,623.2'
L4	N 40°13' W	2,737.0'
L5	N 66°25' W	386.3'

- Legend
- Proposed gas well
 - ⊗ Monument, as noted
 - ⊙ Existing Well, as noted
 - ⊕ Digitized Well, as noted
 - - - Creek or Drain
 - Road
 - Railroad
 - Surface boundary (approx.)
 - Interior surface tracts (approx.)
 - - - Mineral Tract Boundary Line

FILE NO: 128-34-G-18
 DRAWING NO: Pine 2H Well Plat
 SCALE: 1" = 2000'
 MINIMUM DEGREE OF ACCURACY: Submeter
 PROVEN SOURCE OF ELEVATION: WVDOT, Harrisville, WV

STATE OF WEST VIRGINIA
 DEPARTMENT OF ENVIRONMENTAL PROTECTION
OIL AND GAS DIVISION

DATE: May 2 2024
 OPERATOR'S WELL NO. Pine 2H
 API WELL NO
47 - 103 - 03649
 STATE COUNTY PERMIT

WELL TYPE: OIL GAS LIQUID INJECTION WASTE DISPOSAL
 (IF GAS) PRODUCTION: STORAGE DEEP SHALLOW

LOCATION: ELEVATION: As-Built 1,160.7' WATERSHED: Fishing Creek QUADRANGLE: Pine Grove
 DISTRICT: Green COUNTY: Wetzel 06/14/2024
 SURFACE OWNER: Dallison Lumber Inc. ACREAGE: 25
 ROYALTY OWNER: Robert Barry Myers, Jr. LEASE NO: _____ ACREAGE: 25
 PROPOSED WORK: DRILL CONVERT DRILL DEEPER FRACTURE OR STIMULATE PLUG OFF OLD FORMATION
 PERFORATE NEW FORMATION OTHER PHYSICAL CHANGE IN WELL (SPECIFY) BHL Mod 7,600' TVD
 PLUG AND ABANDON CLEAN OUT AND REPLUG TARGET FORMATION: Marcellus Shale ESTIMATED DEPTH: 24,000' MD

WELL OPERATOR: Antero Resources Corporation DESIGNATED AGENT: Kevin Ellis
 ADDRESS: 1615 Wynkoop Street ADDRESS: 535 White Oaks Blvd.
Denver, CO 80202 Bridgeport, WV 26330

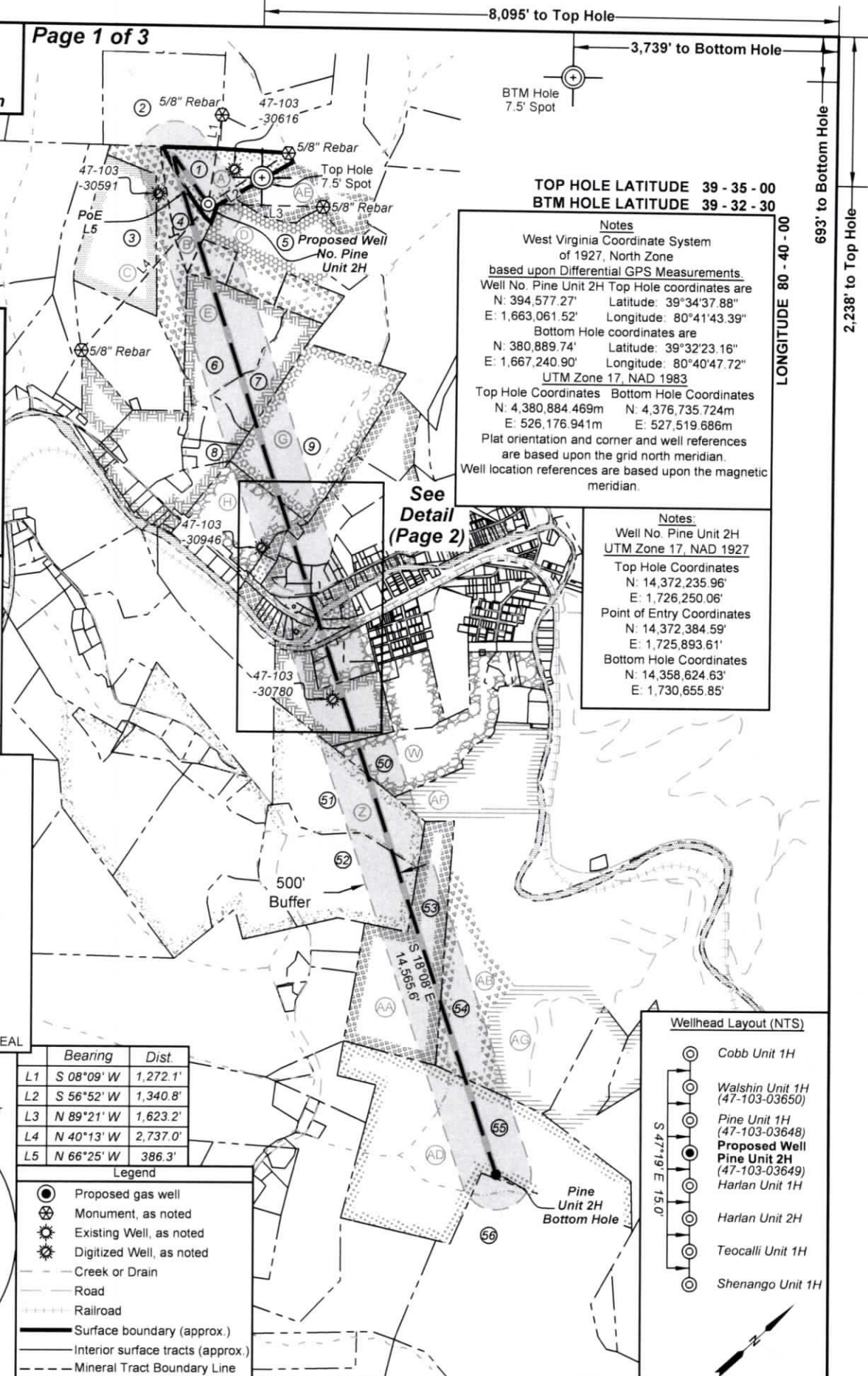

TOP HOLE LATITUDE 39 - 35 - 00
 BTM HOLE LATITUDE 39 - 32 - 30

Notes
 West Virginia Coordinate System of 1927, North Zone
 based upon Differential GPS Measurements
 Well No. Pine Unit 2H Top Hole coordinates are
 N: 394,577.27' Latitude: 39°34'37.88"
 E: 1,663,061.52' Longitude: 80°41'43.39"
 Bottom Hole coordinates are
 N: 380,889.74' Latitude: 39°32'23.16"
 E: 1,667,240.90' Longitude: 80°40'47.72"
 UTM Zone 17, NAD 1983
 Top Hole Coordinates Bottom Hole Coordinates
 N: 4,380,884.469m N: 4,376,735.724m
 E: 526,176.941m E: 527,519.686m
 Plat orientation and corner and well references are based upon the grid north meridian.
 Well location references are based upon the magnetic meridian.

Notes
 Well No. Pine Unit 2H
 UTM Zone 17, NAD 1927
 Top Hole Coordinates
 N: 14,372,235.96'
 E: 1,726,250.06'
 Point of Entry Coordinates
 N: 14,372,384.59'
 E: 1,725,893.61'
 Bottom Hole Coordinates
 N: 14,358,624.63'
 E: 1,730,655.85'

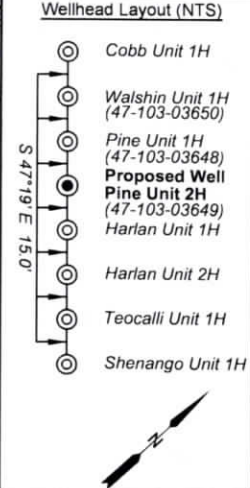

8,095' to Top Hole
 3,739' to Bottom Hole
 BTM Hole 7.5' Spot

693' to Bottom Hole
 2,238' to Top Hole

LONGITUDE 80 - 40 - 00



Detail 1
(nts)

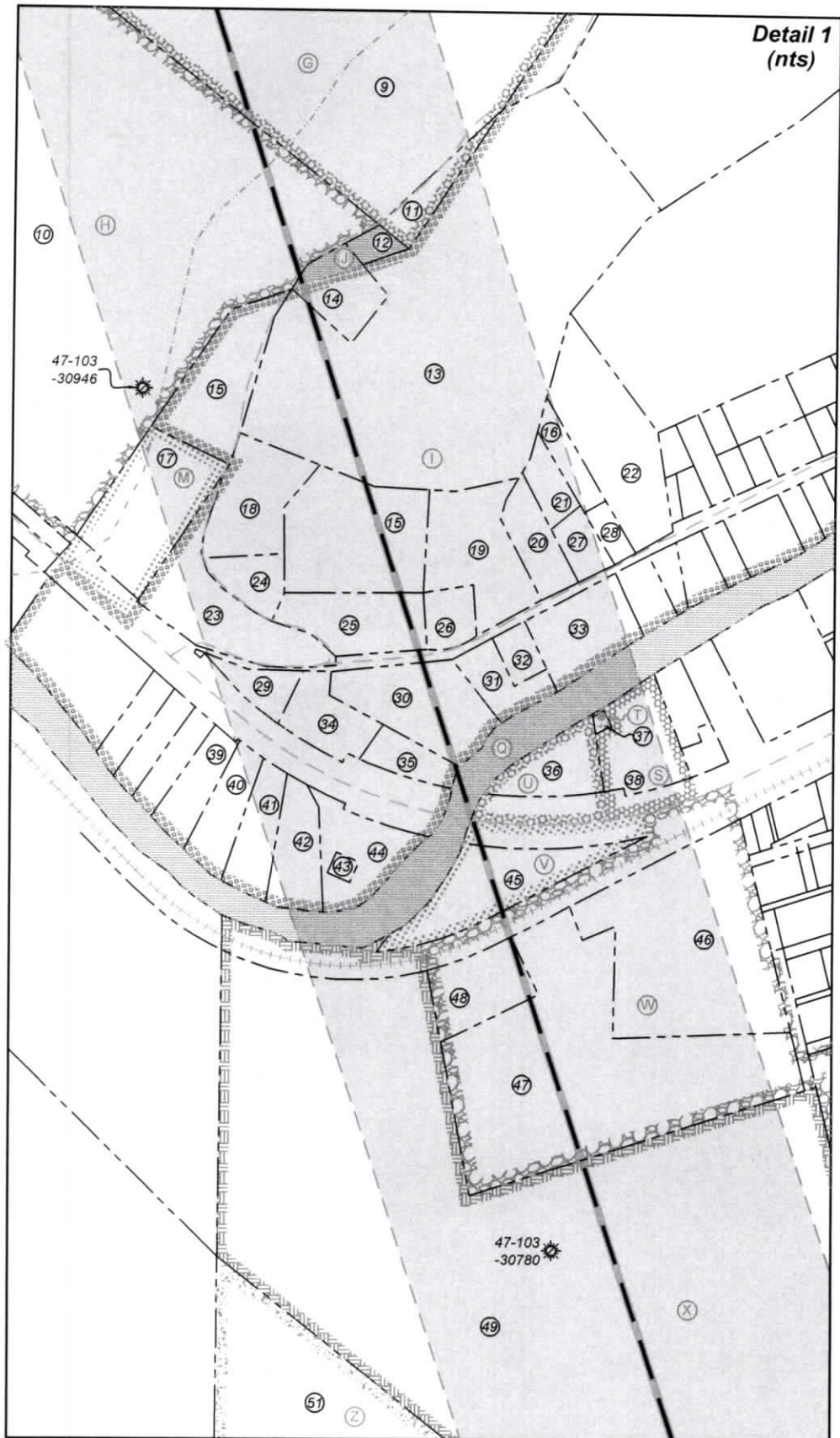

FILE NO: 128-34-G-18
DRAWING NO: Pine 2H Well Plat
SCALE: 1" = 2000'
MINIMUM DEGREE OF ACCURACY:
Submeter
PROVEN SOURCE OF ELEVATION:
WVDOT, Harrisville, WV

STATE OF WEST VIRGINIA
DEPARTMENT OF ENVIRONMENTAL PROTECTION
OIL AND GAS DIVISION



DATE: May 2 2024
OPERATOR'S WELL NO. Pine 2H
API WELL NO
47 - 103 - 03649
STATE COUNTY PERMIT

WELL TYPE: OIL GAS LIQUID INJECTION WASTE DISPOSAL
(IF GAS) PRODUCTION: STORAGE DEEP SHALLOW
LOCATION: ELEVATION: As-Built 1,160.7' WATERSHED: Fishing Creek QUADRANGLE: Pine Grove
DISTRICT: Green COUNTY: Wetzel 06/14/2024
SURFACE OWNER: Dallison Lumber Inc. ACREAGE: 25
ROYALTY OWNER: Robert Barry Myers, Jr. LEASE NO: _____ ACREAGE: 25
PROPOSED WORK: DRILL CONVERT DRILL DEEPER FRACTURE OR STIMULATE PLUG OFF OLD FORMATION
 PERFORATE NEW FORMATION OTHER PHYSICAL CHANGE IN WELL (SPECIFY) BHL Mod 7,600' TVD
 PLUG AND ABANDON CLEAN OUT AND REPLUG TARGET FORMATION: Marcellus Shale ESTIMATED DEPTH: 24,000' MD

WELL OPERATOR: Antero Resources Corporation DESIGNATED AGENT: Kevin Ellis
ADDRESS: 1615 Wynkoop Street ADDRESS: 535 White Oaks Blvd.
Denver, CO 80202 Bridgeport, WV 26330



Leases	
A	Robert Barry Myers, Jr.
B	Freeda Marie Brown
C	Clarice Ann Brown LeMasters
D	Aunix Energy, LLC
E	Bounty Minerals, LLC
G	David E. Bowyer
H	James E. Coen, et ux
I	T.H. Alley & Mary M. Alley
J	Michael W. Long, et ux
M	Lauren Dennis Roesner, Sr.
Q	WVDNR
S	Pine Grove Christian Church
T	Town of Pine Grove
U	Marlene Sue Barr
V	JMR Properties, LLC
W	Antero Minerals, LLC
X	Clay D. C. Dallison, et al
Z	Three Rivers Royalty II, LLC
AA	J.L. Newman
AB	BRC Appalachian Minerals I, LLC
AD	Ridgetop Appalachia, LLC
AE	Robert Barry Myers, Jr.
AF	Chesapeake Appalachia, LLC
AG	A. J. Witchterman, et al

ID	TM-Par	Owner	Bk/Pg	Acres
1	14-9	Dallison Lumber, Inc.	474/290	25.00
2	9-58	Dallison Lumber Inc.	474/290	32.00
3	14-7	Clarice Ann Brown Lemasters	223/127	44.00
4	14-8	Clarice Ann Brown Lemasters	223/127	9.00
5	14-12	Freeda M. Brown	WB79/104	70.06
6	14-30.1	Richard D. & Josielie V. Chapple	310/327	44.75
7	14-30.10	Cynthia L. & Terry L. Adams	347/706	20.67
8	14-30.11	Alan & Debra Miller	310/425	3.88
9	14-32	Community Sportsman Club	176/370	79.52
10	14-39	James Edward & Shawn L. Coen	397/542	30.95
11	14-32.1	Carlton G. & Barbara P. Norris	285/193	0.46
12	14-39.2	Robin Lynette Wadsworth, et al	416/421	0.20
13	14-33.3	Carlton G. & Barbara P. Norris	285/193	12.32
14	14-33.1	Robin Lynette Wadsworth, et al	416/421	0.72
15	14-33	Eva Arlene Adams	466/664	6.00
16	4-9	Church of Christ Pine Grove	244/192	0.79
17	5-10	John Edward Bell	405/468	1.92
18	14-33.6	Gary Lee & Kimberly J. Tennant	410/658	1.00
19	14-33.8	Charles S. & Constance S. Amos	446/391	1.54
20	4-6	Twila S. Kinkade	289/97	0.76
21	4-7.1	Church of Christ Pine Grove	244/192	1.10
22	4-8	Robert Lawson	479/531	1.32
23	5-11	Mountain State Telephone Company	286/262	1.70
24	14-33.7	Gary Lee & Kimberly J. Tennant	410/658	0.48
25	5-15	Eva Arlene Adams	466/664	1.00
26	5-16	Charles S. & Constance S. Amos	446/391	0.39
27	4-7	Timmy J. & Stacie M. Starkey	351/150	0.35
28	4-9.1	Church of Christ Pine Grove	244/192	0.21
29	5-12	Mary M. Phillips, et al	A90/636	0.54
30	5-14	Timothy Jack Davis	470/344	2.00
31	4-88	Timothy Jack Davis	470/344	0.99
32	4-88.1	Town of Pine Grove	341/615	0.27
33	4-89	Church of Christ Pine Grove	213/376	1.12
34	5-13	RANAO, Inc.	458/45	0.70
35	5-13.1	Magnolia Associates, LLC	388/87	0.38
36	4-84	Beverly L. Barr	488/937	0.81
37	4-82.1	Town of Pine Grove	454/722	0.04
38	4-82	The First Christian Church of Pine Grove	225/461	1.07
39	5-5	Priscilla Rebekah Lodge #296, Inc.	254/52	0.55
40	5-6	Priscilla Rebekah Lodge #296, Inc.	254/52	0.64
41	5-7	Priscilla Rebekah Lodge #296, Inc.	254/52	0.64
42	5-8	Priscilla Rebekah Lodge #296, Inc.	254/52	0.77
43	5-9.1	Town of Pine Grove	454/720	0.07
44	5-9	Wetzel County Hospital Wetzel County Commission	383/419	0.85
45	4-85	JMR Properties, LLC	416/607	1.71
46	4-87.1	Wetzel County BOE	289/235	4.29
47	4-87	Wetzel County BOE	350/707	9.79
48	4-87.2	Town of Pine Grove	337/148	0.90
49	18-1	Dallison Lumber Inc	392/637	32.00
50	16-2	Robert D. & Nancy L. Streets	219/100	33.70
51	18-2	Michael E. Goodrich	380/383	72.83
52	18-3	Kenneth K. Parks	W125/832	62.45
53	18-3.1	Dominion Gathering & Processing, Inc.	460/781	150.00
54	16-8	Dominion Gathering & Processing, Inc.	460/781	572.05
55	18-10	Paul U. & Betty A. Garber Revocable Living Trust	474/722	150.00
56	4-21-3	WV Conservation Commission	207/239	5,104.5

FILE NO: 128-34-G-18
 DRAWING NO: Pine 2H Well Plat
 SCALE: 1" = 2000'
 MINIMUM DEGREE OF ACCURACY:
 Submeter
 PROVEN SOURCE OF ELEVATION:
 WVDOT, Harrisville, WV

STATE OF WEST VIRGINIA
 DEPARTMENT OF ENVIRONMENTAL PROTECTION
OIL AND GAS DIVISION



DATE: May 2 2024
 OPERATOR'S WELL NO. Pine 2H
 API WELL NO
47 - 103 - 03649
 STATE COUNTY PERMIT

WELL TYPE: OIL GAS LIQUID INJECTION WASTE DISPOSAL
 (IF GAS) PRODUCTION: STORAGE DEEP SHALLOW
 LOCATION: ELEVATION: As-Built 1,160.7' WATERSHED: Fishing Creek QUADRANGLE: Pine Grove
 DISTRICT: Green COUNTY: Wetzel **06/14/2024**
 SURFACE OWNER: Dallison Lumber Inc. ACREAGE: 25
 ROYALTY OWNER: Robert Barry Myers, Jr. LEASE NO: _____ ACREAGE: 25
 PROPOSED WORK: DRILL CONVERT DRILL DEEPER FRACTURE OR STIMULATE PLUG OFF OLD FORMATION
 PERFORATE NEW FORMATION OTHER PHYSICAL CHANGE IN WELL (SPECIFY) BHL Mod 7,600' TVD
 PLUG AND ABANDON CLEAN OUT AND REPLUG TARGET FORMATION: Marcellus Shale ESTIMATED DEPTH: 24,000' MD

WELL OPERATOR: Antero Resources Corporation DESIGNATED AGENT: Kevin Ellis
 ADDRESS: 1615 Wynkoop Street ADDRESS: 535 White Oaks Blvd.
Denver, CO 80202 Bridgeport, WV 26330

Antero Resources
Well No. Pine 2H
BHL MOD
Antero Resources Corporation

Page 1 of 3

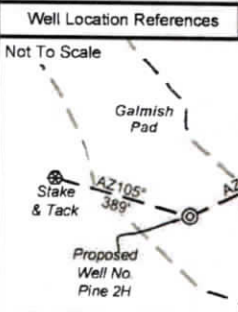

I, the undersigned, hereby certify that this plat is correct to the best of my knowledge and belief and shows all the information required by law and the rules issued and prescribed by the Department of Environmental Protection.

Bradley D. Miller

Bradley D. Miller, P.S. 2167

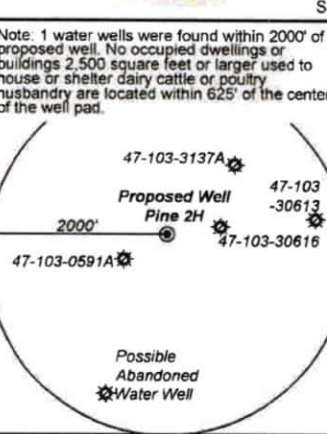

	Bearing	Dist.
L1	S 08°09' W	1,272.1'
L2	S 56°52' W	1,340.8'
L3	N 89°21' W	1,623.2'
L4	N 40°13' W	2,737.0'
L5	N 66°25' W	386.3'

Legend

- ⊙ Proposed gas well
- ⊗ Monument, as noted
- ⊛ Existing Well, as noted
- ⊙ Digitized Well, as noted
- - - - - Creek or Drain
- Road
- ⊃ Railroad
- Surface boundary (approx.)
- - - Interior surface tracts (approx.)
- - - Mineral Tract Boundary Line

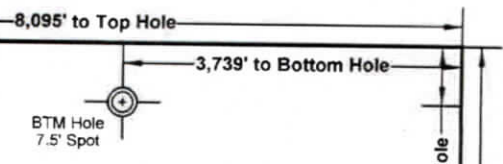

TOP HOLE LATITUDE 39 - 35 - 00
 BTM HOLE LATITUDE 39 - 32 - 30

Notes

West Virginia Coordinate System of 1927, North Zone based upon Differential GPS Measurements.

Well No. Pine Unit 2H Top Hole coordinates are
 N: 394,577.27' Latitude: 39°34'37.88"
 E: 1,663,061.52' Longitude: 80°41'43.39"

Bottom Hole coordinates are
 N: 380,889.74' Latitude: 39°32'23.16"
 E: 1,667,240.90' Longitude: 80°40'47.72"

UTM Zone 17, NAD 1983

Top Hole Coordinates Bottom Hole Coordinates
 N: 4,380,884.469m N: 4,376,735.724m
 E: 526,176.941m E: 527,519.686m

Plat orientation and corner and well references are based upon the grid north meridian. Well location references are based upon the magnetic meridian.

Notes:

Well No. Pine Unit 2H
 UTM Zone 17, NAD 1927

Top Hole Coordinates
 N: 14,372,235.96'
 E: 1,726,250.06'

Point of Entry Coordinates
 N: 14,372,384.59'
 E: 1,725,893.61'

Bottom Hole Coordinates
 N: 14,358,624.63'
 E: 1,730,655.85'

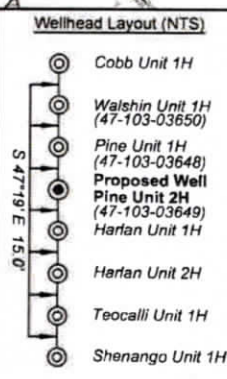
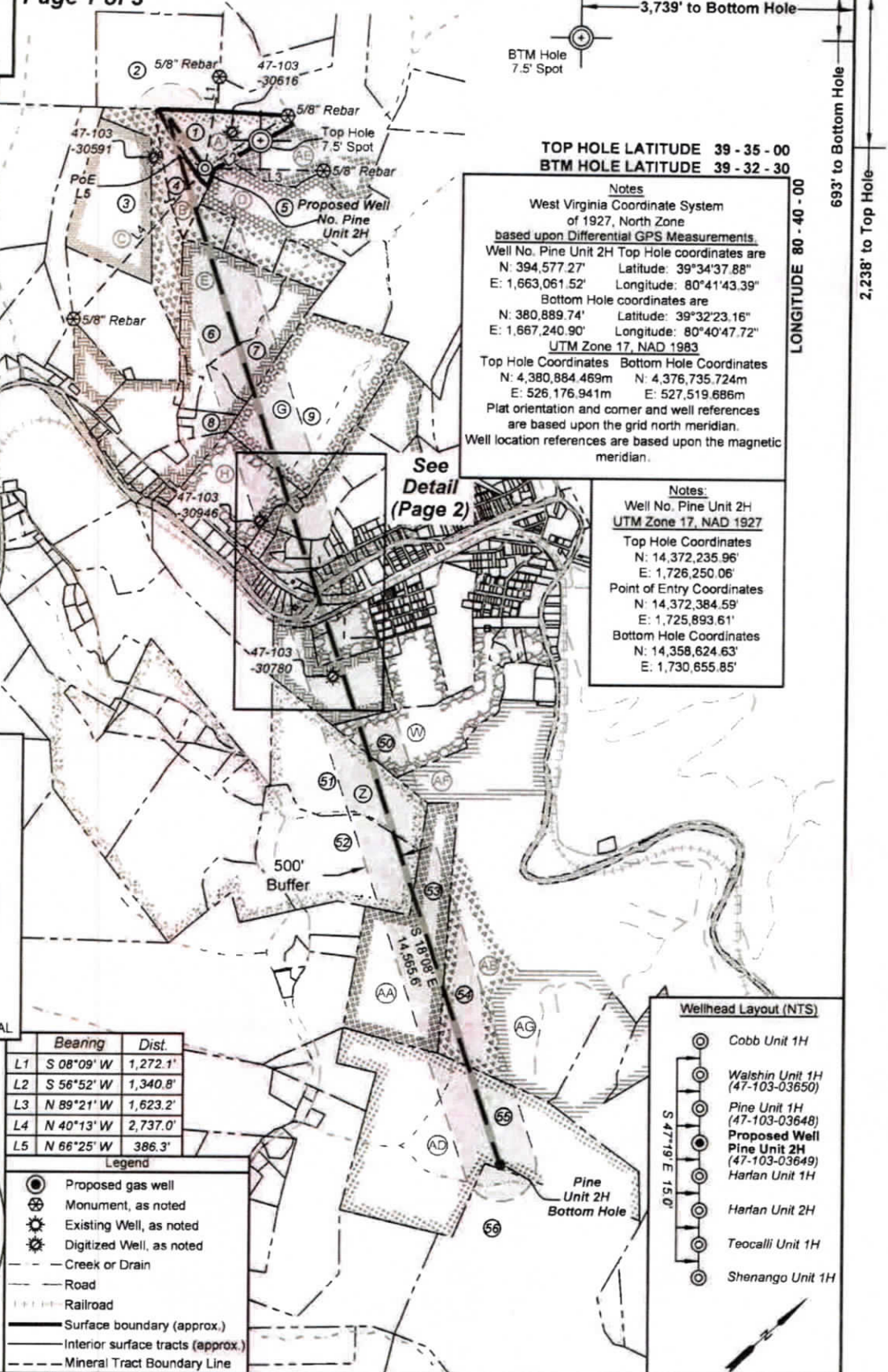

FILE NO: 128-34-G-18
 DRAWING NO: Pine 2H Well Plat
 SCALE: 1" = 2000'
 MINIMUM DEGREE OF ACCURACY: Submeter
 PROVEN SOURCE OF ELEVATION: WVDOT, Harrisville, WV

STATE OF WEST VIRGINIA
 DEPARTMENT OF ENVIRONMENTAL PROTECTION
OIL AND GAS DIVISION

DATE: May 2 2024
 OPERATOR'S WELL NO. Pine 2H
 API WELL NO
 47 - 103 - 03649
 STATE COUNTY PERMIT

WELL TYPE: OIL GAS LIQUID INJECTION WASTE DISPOSAL
 (IF GAS) PRODUCTION: STORAGE DEEP SHALLOW

LOCATION: ELEVATION: As-Built 1,160.7' WATERSHED: Fishing Creek QUADRANGLE: Pine Grove
 DISTRICT: Green DALLISON COUNTY: Wetzel
 SURFACE OWNER: Lumber Inc. ACREAGE: 25
 ROYALTY OWNER: Robert Barry Myers, Jr. LEASE NO: ACREAGE: 06/24/2024

PROPOSED WORK: DRILL CONVERT DRILL DEEPER FRACTURE OR STIMULATE PLUG OFF OLD FORMATION
 PERFORATE NEW FORMATION OTHER PHYSICAL CHANGE IN WELL (SPECIFY) BHL Mod 7,600' TVD
 PLUG AND ABANDON CLEAN OUT AND REPLUG TARGET FORMATION: Marcellus Shale ESTIMATED DEPTH: 24,000' MD

WELL OPERATOR: Antero Resources Corporation DESIGNATED AGENT: Kevin Ellis
 ADDRESS: 1615 Wynkoop Street ADDRESS: 535 White Oaks Blvd.
 Denver, CO 80202 Bridgeport, WV 26330

Om