

47 10 30 36 49

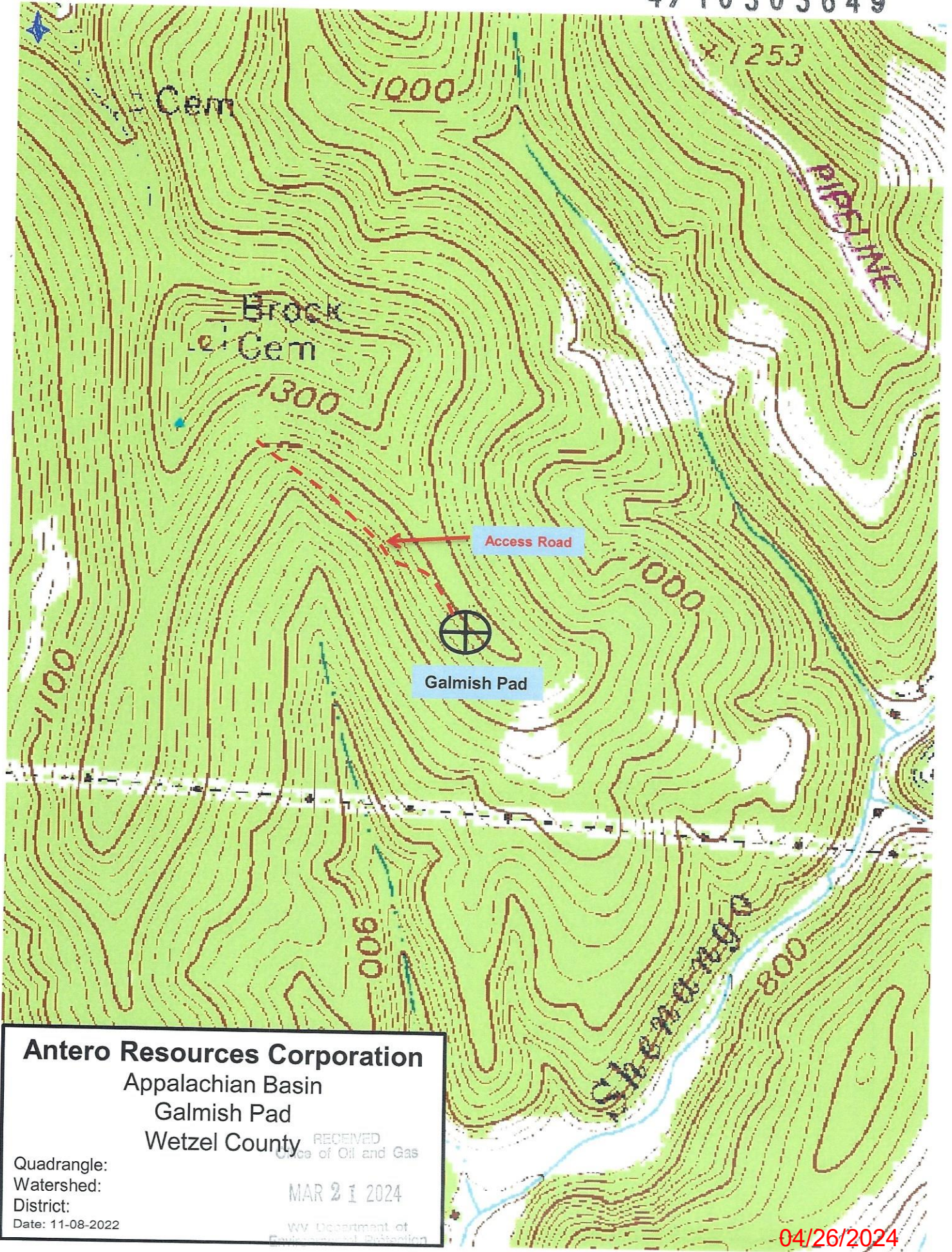

**Antero Resources Corporation**  
 Appalachian Basin  
 Galmish Pad  
 Wetzel County

RECEIVED  
 Office of Oil and Gas  
 MAR 21 2024  
 WV Department of  
 Environmental Protection

Quadrangle:  
 Watershed:  
 District:  
 Date: 11-08-2022

04/26/2024

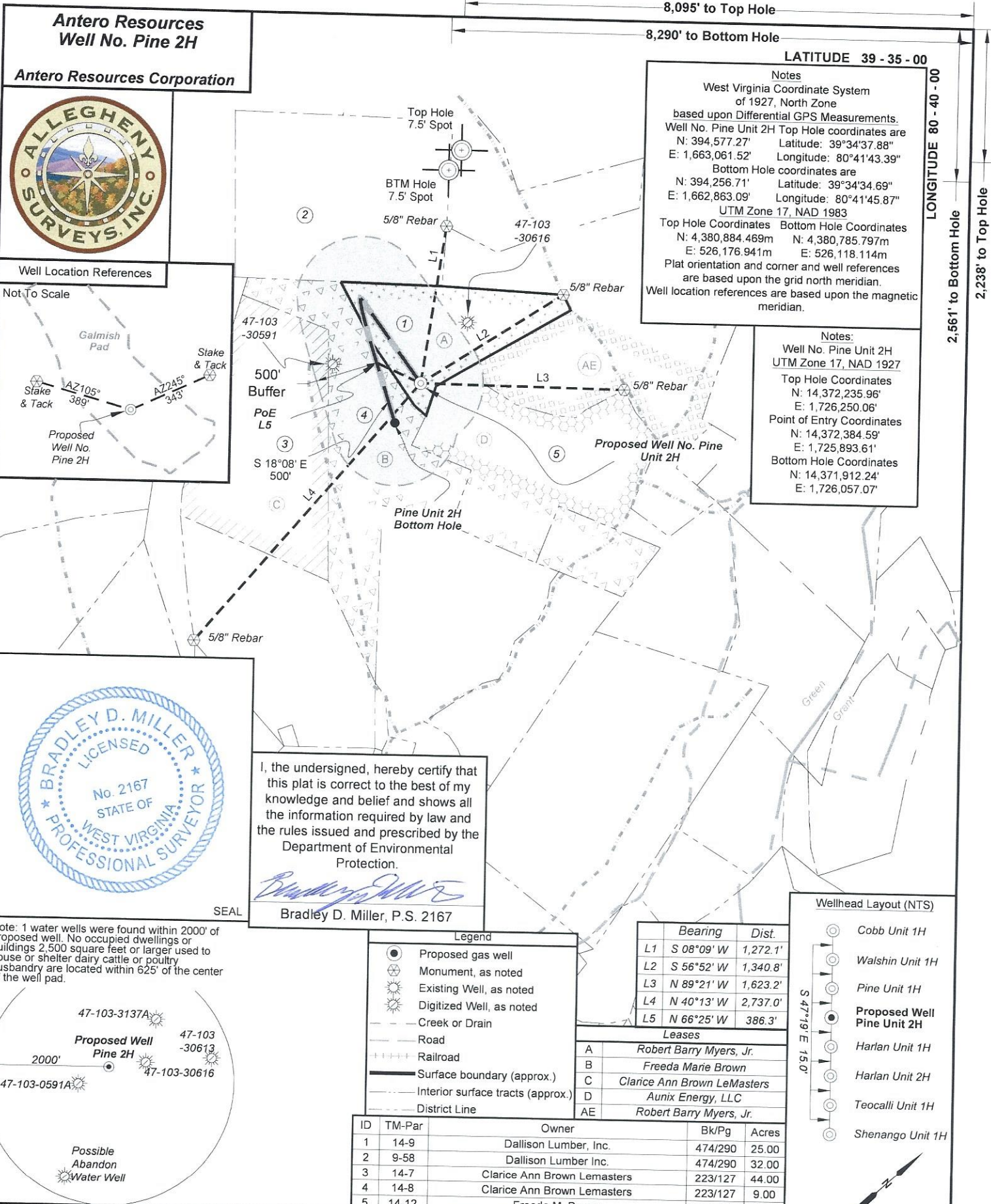

**Antero Resources**  
Well No. Pine 2H

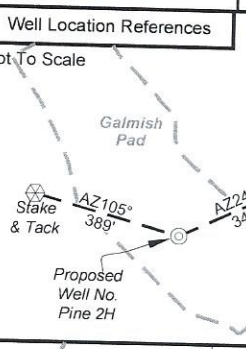
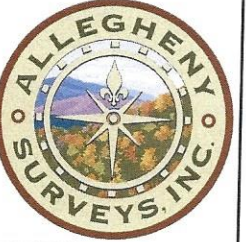

Notes

West Virginia Coordinate System of 1927, North Zone based upon Differential GPS Measurements.

Well No. Pine Unit 2H Top Hole coordinates are  
N: 394,577.27' Latitude: 39°34'37.88"  
E: 1,663,061.52' Longitude: 80°41'43.39"

Bottom Hole coordinates are  
N: 394,256.71' Latitude: 39°34'34.69"  
E: 1,662,863.09' Longitude: 80°41'45.87"

UTM Zone 17, NAD 1983

Top Hole Coordinates N: 4,380,884.469m E: 526,176.941m  
Bottom Hole Coordinates N: 4,380,785.797m E: 526,118.114m

Plat orientation and corner and well references are based upon the grid north meridian.

Well location references are based upon the magnetic meridian.

Notes:

Well No. Pine Unit 2H UTM Zone 17, NAD 1927

Top Hole Coordinates N: 14,372,235.96' E: 1,726,250.06'

Point of Entry Coordinates N: 14,372,384.59' E: 1,725,893.61'

Bottom Hole Coordinates N: 14,371,912.24' E: 1,726,057.07'



I, the undersigned, hereby certify that this plat is correct to the best of my knowledge and belief and shows all the information required by law and the rules issued and prescribed by the Department of Environmental Protection.

*Bradley D. Miller*

Bradley D. Miller, P.S. 2167

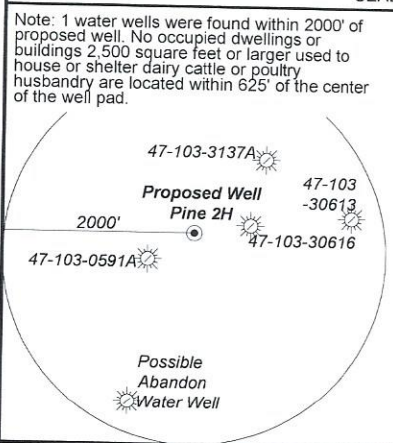

Legend

- Proposed gas well
- Monument, as noted
- Existing Well, as noted
- Digitized Well, as noted
- Creek or Drain
- Road
- Railroad
- Surface boundary (approx.)
- Interior surface tracts (approx.)
- District Line

Bearing	Dist.
L1 S 08°09' W	1,272.1'
L2 S 56°52' W	1,340.8'
L3 N 89°21' W	1,623.2'
L4 N 40°13' W	2,737.0'
L5 N 66°25' W	386.3'

Leases

Lease	Owner
A	Robert Barry Myers, Jr.
B	Freda Marie Brown
C	Clarice Ann Brown Lemasters
D	Aunix Energy, LLC
AE	Robert Barry Myers, Jr.

ID	TM-Par	Owner	Bk/Pg	Acres
1	14-9	Dallison Lumber, Inc.	474/290	25.00
2	9-58	Dallison Lumber Inc.	474/290	32.00
3	14-7	Clarice Ann Brown Lemasters	223/127	44.00
4	14-8	Clarice Ann Brown Lemasters	223/127	9.00
5	14-12	Freda M. Brown	WB79/104	70.06

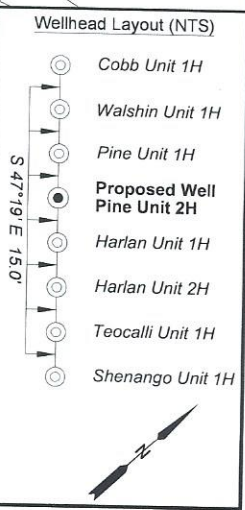

FILE NO: 128-34-G-18

DRAWING NO: Pine 2H Short Well Plat

SCALE: 1" = 1000'

MINIMUM DEGREE OF ACCURACY: Submeter

PROVEN SOURCE OF ELEVATION: WVDOT, Harrisville, WV

STATE OF WEST VIRGINIA  
DEPARTMENT OF ENVIRONMENTAL PROTECTION  
OIL AND GAS DIVISION

DATE: March 13 2024

OPERATOR'S WELL NO. Pine 2H

API WELL NO  
47 - 103 - 03649

STATE COUNTY PERMIT

WELL TYPE:  OIL  GAS  LIQUID INJECTION  WASTE DISPOSAL  
(IF GAS) PRODUCTION:  STORAGE  DEEP  SHALLOW

LOCATION: ELEVATION: As-Built 1,160.7' WATERSHED: Fishing Creek

DISTRICT: Green

SURFACE OWNER: Dallison Lumber Inc.

ROYALTY OWNER: Robert Barry Myers, Jr.

PROPOSED WORK:  DRILL  CONVERT  DRILL DEEPER  FRACTURE OR STIMULATE  PLUG OFF OLD FORMATION  
 PERFORATE NEW FORMATION  OTHER PHYSICAL CHANGE IN WELL (SPECIFY)

PLUG AND ABANDON  CLEAN OUT AND REPLUG TARGET FORMATION: Marcellus Shale ESTIMATED DEPTH: 11,100' MD

WELL OPERATOR: Antero Resources Corporation

ADDRESS: 1615 Wynkoop Street Denver, CO 80202

DESIGNATED AGENT: Kevin Ellis

ADDRESS: 535 White Oaks Blvd. Bridgeport, WV 26330

**Antero Resources  
Well No. Pine 2H**  
Antero Resources Corporation

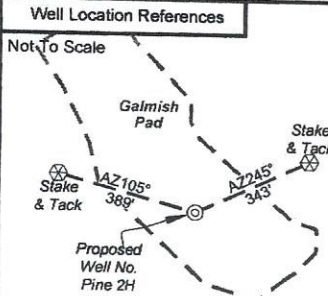
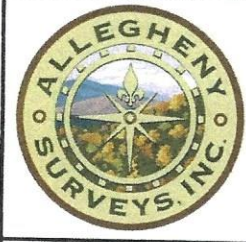

LATITUDE 39 - 35 - 00  
LONGITUDE 80 - 40 - 00

Notes  
West Virginia Coordinate System of 1927, North Zone  
based upon Differential GPS Measurements.  
Well No. Pine Unit 2H Top Hole coordinates are  
N: 394,577.27' Latitude: 39°34'37.88"  
E: 1,663,061.52' Longitude: 80°41'43.39"  
Bottom Hole coordinates are  
N: 394,256.71' Latitude: 39°34'34.69"  
E: 1,662,863.09' Longitude: 80°41'45.87"  
UTM Zone 17, NAD 1983  
Top Hole Coordinates Bottom Hole Coordinates  
N: 4,380,884.469m N: 4,380,785.797m  
E: 526,176.941m E: 526,118.114m  
Plat orientation and corner and well references are based upon the grid north meridian.  
Well location references are based upon the magnetic meridian.

Notes:  
Well No. Pine Unit 2H  
UTM Zone 17, NAD 1927  
Top Hole Coordinates  
N: 14,372,235.96'  
E: 1,726,250.06'  
Point of Entry Coordinates  
N: 14,372,384.59'  
E: 1,725,893.61'  
Bottom Hole Coordinates  
N: 14,371,912.24'  
E: 1,726,057.07'

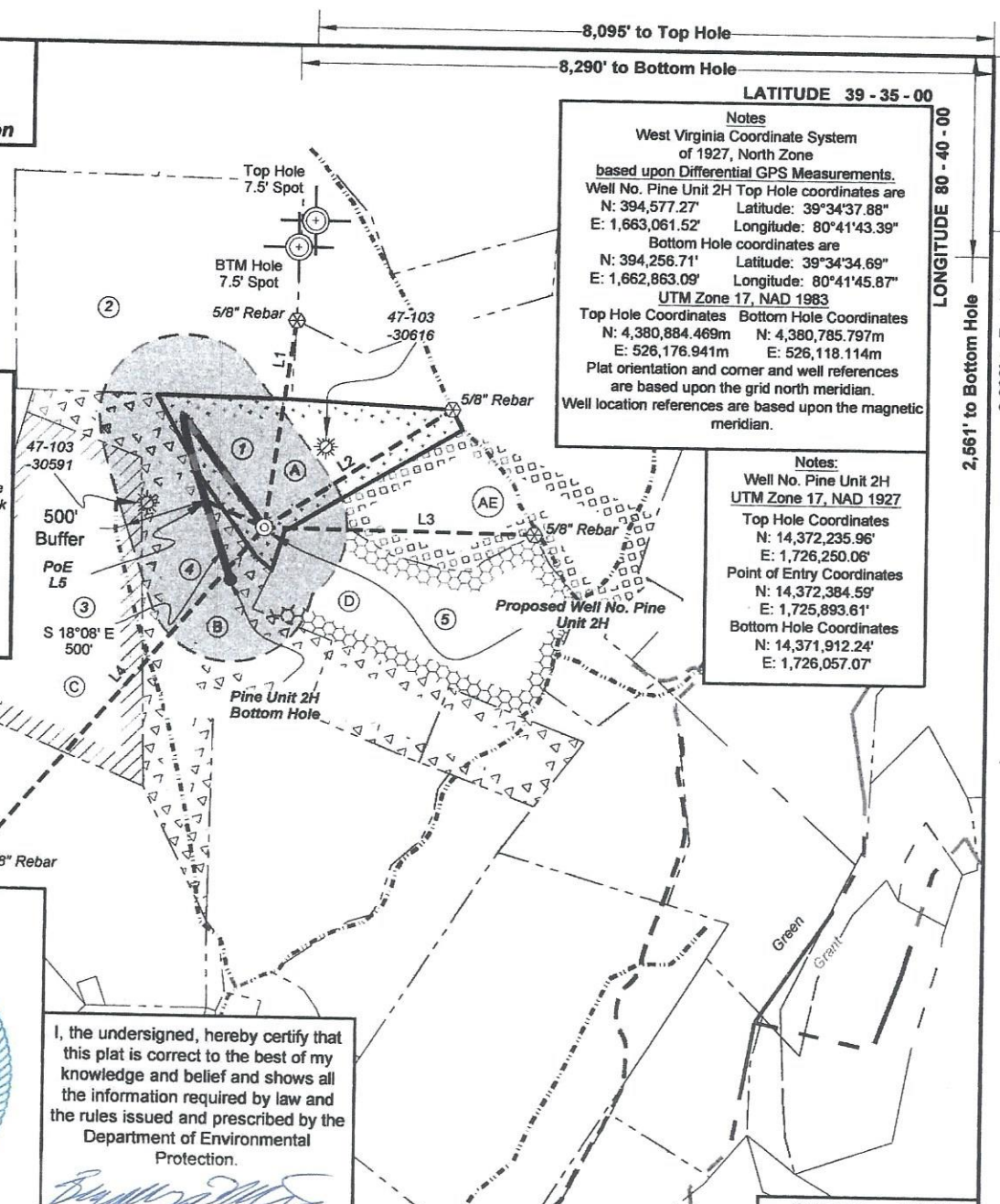

I, the undersigned, hereby certify that this plat is correct to the best of my knowledge and belief and shows all the information required by law and the rules issued and prescribed by the Department of Environmental Protection.

*Bradley D. Miller*  
Bradley D. Miller, P.S. 2167

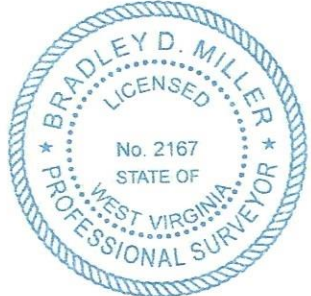

Note: 1 water wells were found within 2000' of proposed well. No occupied dwellings or buildings 2,500 square feet or larger used to house or shelter dairy cattle or poultry husbandry are located within 625' of the center of the well pad.

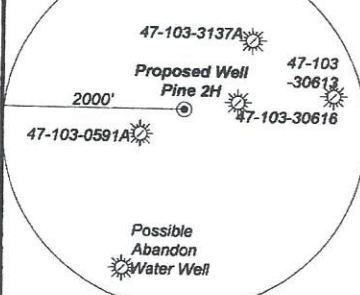

Legend

- Proposed gas well
- Monument, as noted
- Existing Well, as noted
- Digitized Well, as noted
- Creek or Drain
- Road
- Railroad
- Surface boundary (approx.)
- Interior surface tracts (approx.)
- District Line

Bearing	Dist.
L1 S 08°09' W	1,272.1'
L2 S 56°52' W	1,340.8'
L3 N 89°21' W	1,623.2'
L4 N 40°13' W	2,737.0'
L5 N 66°25' W	386.3'

Leases

Lease	Owner
A	Robert Barry Myers, Jr.
B	Freeda Marie Brown
C	Clarice Ann Brown Lemasters
D	Aunix Energy, LLC
AE	Robert Barry Myers, Jr.

ID	TM-Par	Owner	Bk/Pg	Acres
1	14-9	Dallison Lumber, Inc.	474/290	25.00
2	9-58	Dallison Lumber Inc.	474/290	32.00
3	14-7	Clarice Ann Brown Lemasters	223/127	44.00
4	14-8	Clarice Ann Brown Lemasters	223/127	9.00
5	14-12	Freeda M. Brown	WB79/104	70.06

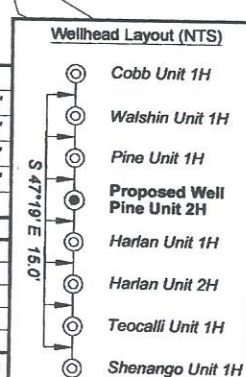

FILE NO: 128-34-G-18  
DRAWING NO: Pine 2H Short Well Plat  
SCALE: 1" = 1000'  
MINIMUM DEGREE OF ACCURACY: Submeter  
PROVEN SOURCE OF ELEVATION: WVDOT, Harrisville, WV

STATE OF WEST VIRGINIA  
DEPARTMENT OF ENVIRONMENTAL PROTECTION  
OIL AND GAS DIVISION

DATE: March 13 2024  
OPERATOR'S WELL NO. Pine 2H  
API WELL NO  
47 - 103 - 03649  
STATE COUNTY PERMIT

WELL TYPE:  OIL  GAS  LIQUID INJECTION  WASTE DISPOSAL  
(IF GAS) PRODUCTION:  STORAGE  DEEP  SHALLOW

LOCATION: ELEVATION: As-Built 1,160.7' WATERSHED: Fishing Creek  
DISTRICT: Green  
SURFACE OWNER: Dallison Lumber Inc.  
ROYALTY OWNER: Robert Barry Myers, Jr. LEASE NO: ACREAGE:  
PROPOSED WORK:  DRILL  CONVERT  DRILL DEEPER  FRACTURE OR STIMULATE  PLUG OFF OLD FORMATION  
 PERFORATE NEW FORMATION  OTHER PHYSICAL CHANGE IN WELL (SPECIFY)  
 PLUG AND ABANDON  CLEAN OUT AND REPLUG TARGET FORMATION: Marcellus Shale ESTIMATED DEPTH: 7,600' TVD 11,100' MD

WELL OPERATOR: Antero Resources Corporation DESIGNATED AGENT: Kevin Ellis  
ADDRESS: 1615 Wynkoop Street ADDRESS: 535 White Oaks Blvd.  
Denver, CO 80202 Bridgeport, WV 26330

*SM*  
3-28-24