

**Antero Resources**  
**Well No. Pine 1H**  
**BHL MOD**  
**Antero Resources Corporation**

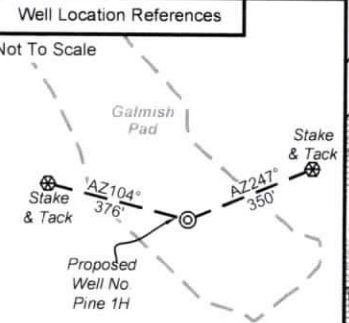

I, the undersigned, hereby certify that this plat is correct to the best of my knowledge and belief and shows all the information required by law and the rules issued and prescribed by the Department of Environmental Protection.

*Bradley D. Miller*

Bradley D. Miller, P.S. 2167

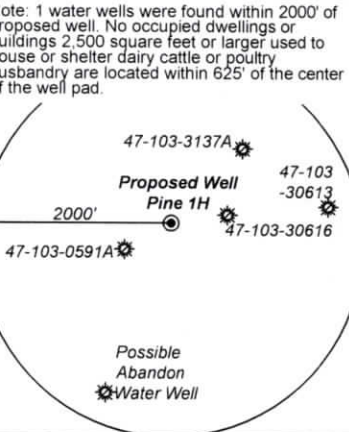

	Bearing	Dist.
L1	S 08°44' W	1,263.8'
L2	S 57°30' W	1,344.8'
L3	N 89°00' W	1,634.6'
L4	N 39°54' E	2,737.4'
L5	S 84°55' W	1,134.6'

Legend

- Proposed gas well
- Monument, as noted
- Existing Well, as noted
- Digitized Well, as noted
- Creek or Drain
- Road
- Railroad
- Surface boundary (approx.)
- Interior surface tracts (approx.)
- Mineral Tract Boundary Line

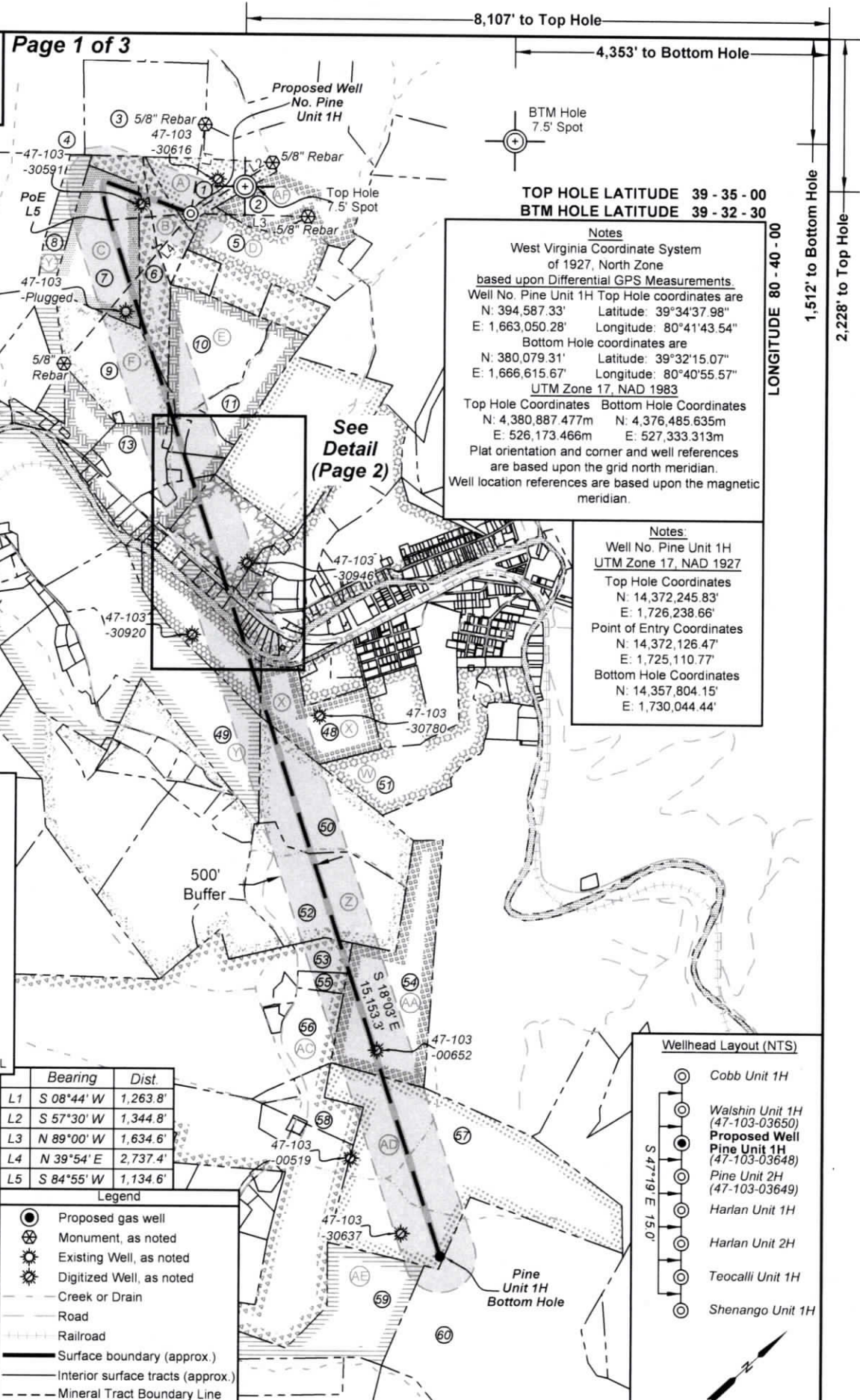

8,107' to Top Hole

4,353' to Bottom Hole

BTM Hole 7.5' Spot

**TOP HOLE LATITUDE 39 - 35 - 00**  
**BTM HOLE LATITUDE 39 - 32 - 30**

Notes  
 West Virginia Coordinate System of 1927, North Zone based upon Differential GPS Measurements.  
 Well No. Pine Unit 1H Top Hole coordinates are  
 N: 394,587.33' Longitude: 80°41'43.54"  
 E: 1,663,050.28'  
 Bottom Hole coordinates are  
 N: 380,079.31' Longitude: 80°40'55.57"  
 E: 1,666,615.67'  
 UTM Zone 17, NAD 1983  
 Top Hole Coordinates Bottom Hole Coordinates  
 N: 4,380,887.477m N: 4,376,485.635m  
 E: 526,173.466m E: 527,333.313m  
 Plat orientation and corner and well references are based upon the grid north meridian.  
 Well location references are based upon the magnetic meridian.

Notes:  
 Well No. Pine Unit 1H UTM Zone 17, NAD 1927  
 Top Hole Coordinates  
 N: 14,372,245.83'  
 E: 1,726,238.66'  
 Point of Entry Coordinates  
 N: 14,372,126.47'  
 E: 1,725,110.77'  
 Bottom Hole Coordinates  
 N: 14,357,804.15'  
 E: 1,730,044.44'

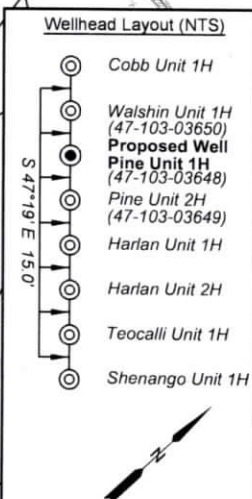

FILE NO: 128-34-G-18  
 DRAWING NO: Pine 1H Well Plat  
 SCALE: 1" = 2000'  
 MINIMUM DEGREE OF ACCURACY: Submeter  
 PROVEN SOURCE OF ELEVATION: WVDOT, Harrisville, WV

**STATE OF WEST VIRGINIA**  
 DEPARTMENT OF ENVIRONMENTAL PROTECTION  
**OIL AND GAS DIVISION**

DATE: May 2 20 24  
 OPERATOR'S WELL NO. Pine 1H  
 API WELL NO  
 47 - 103 - 03648  
 STATE COUNTY PERMIT

WELL TYPE:  OIL  GAS  LIQUID INJECTION  WASTE DISPOSAL  
 (IF GAS) PRODUCTION:  STORAGE  DEEP  SHALLOW

LOCATION: ELEVATION: As-Built 1,160.7' WATERSHED: Fishing Creek QUADRANGLE: Pine Grove  
 DISTRICT: Green Dallison COUNTY: Wetzel 06/14/2024  
 SURFACE OWNER: Lumber Inc. ACREAGE: 25  
 ROYALTY OWNER: Robert Barry Myers, Jr. LEASE NO: ACREAGE: 25  
 PROPOSED WORK:  DRILL  CONVERT  DRILL DEEPER  FRACTURE OR STIMULATE  PLUG OFF OLD FORMATION  
 PERFORATE NEW FORMATION  OTHER PHYSICAL CHANGE IN WELL (SPECIFY) BHL Mod 7,600' TVD  
 PLUG AND ABANDON  CLEAN OUT AND REPLUG TARGET FORMATION: Marcellus Shale ESTIMATED DEPTH: 25,100' MD

WELL OPERATOR: Antero Resources Corporation DESIGNATED AGENT: Kevin Ellis  
 ADDRESS: 1615 Wynkoop Street ADDRESS: 535 White Oaks Blvd.  
 Denver, CO 80202 Bridgeport, WV 26330



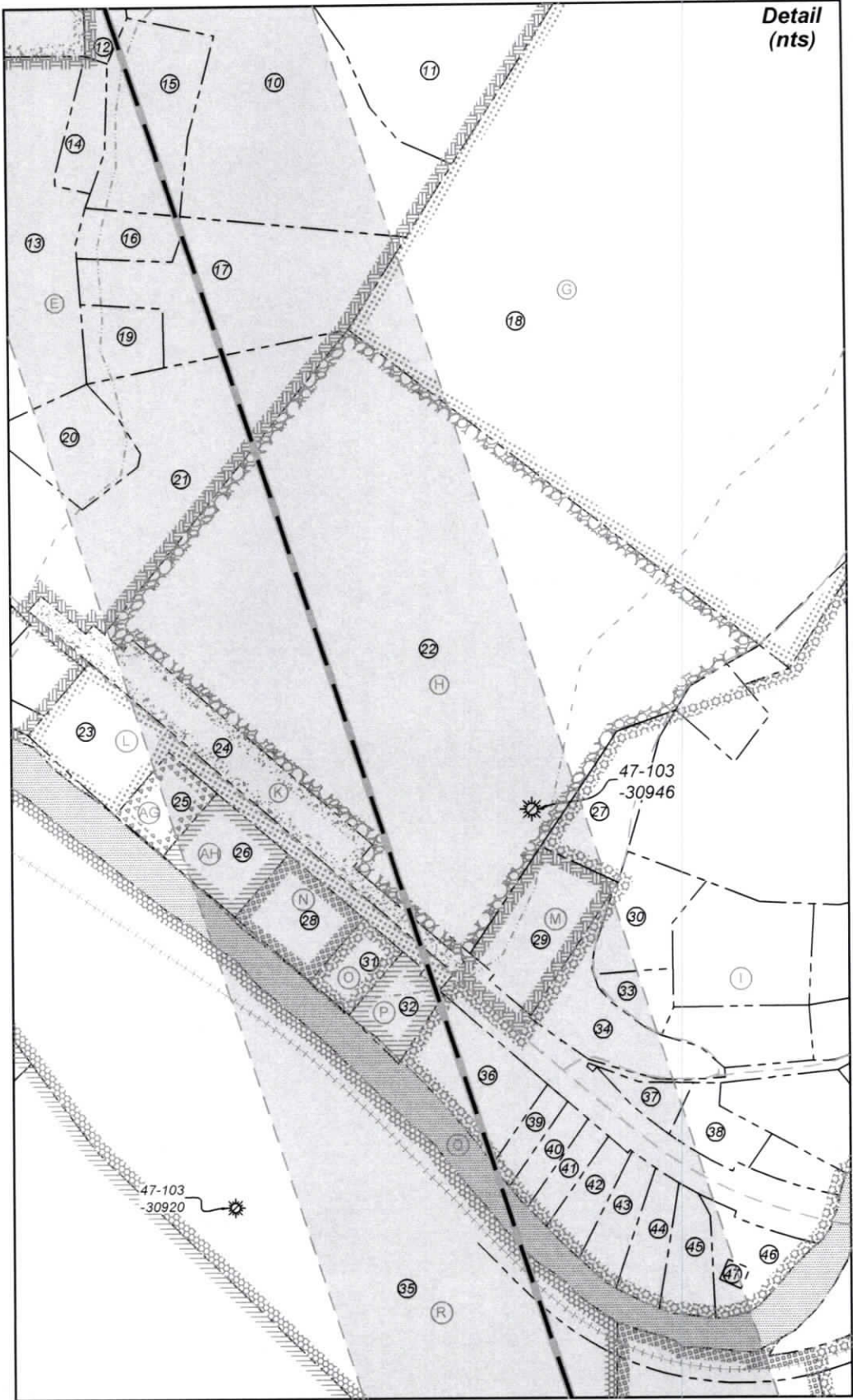

FILE NO: 128-34-G-18  
DRAWING NO: Pine 1H Well Plat  
SCALE: 1" = 2000'  
MINIMUM DEGREE OF ACCURACY:  
Submeter  
PROVEN SOURCE OF ELEVATION:  
WVDOT, Harrisville, WV

**STATE OF WEST VIRGINIA**  
DEPARTMENT OF ENVIRONMENTAL PROTECTION  
**OIL AND GAS DIVISION**

DATE: May 2 2024  
OPERATOR'S WELL NO. Pine 1H  
API WELL NO  
47 - 103 - 03648  
STATE COUNTY PERMIT

WELL TYPE:  OIL  GAS  LIQUID INJECTION  WASTE DISPOSAL  
(IF GAS) PRODUCTION:  STORAGE  DEEP  SHALLOW

LOCATION: ELEVATION: As-Built 1,160.7' WATERSHED: Fishing Creek QUADRANGLE: Pine Grove  
DISTRICT: Green COUNTY: Wetzel **06/14/2024**  
SURFACE OWNER: Dallison Lumber Inc. ACREAGE: 25  
ROYALTY OWNER: Robert Barry Myers, Jr. LEASE NO: \_\_\_\_\_ ACREAGE: 25

PROPOSED WORK:  DRILL  CONVERT  DRILL DEEPER  FRACTURE OR STIMULATE  PLUG OFF OLD FORMATION  
 PERFORATE NEW FORMATION  OTHER PHYSICAL CHANGE IN WELL (SPECIFY) BHL Mod 7,600' TVD  
 PLUG AND ABANDON  CLEAN OUT AND REPLUG TARGET FORMATION: Marcellus Shale ESTIMATED DEPTH: 25,100' MD

WELL OPERATOR: Antero Resources Corporation DESIGNATED AGENT: Kevin Ellis  
ADDRESS: 1615 Wynkoop Street ADDRESS: 535 White Oaks Blvd  
Denver, CO 80202 Bridgeport, WV 26330





Leases	
A	Robert Barry Myers, Jr.
B	Freeda Marie Brown
C	Clarice Ann Brown LeMasters
D	Aunix Energy, LLC
E	Bounty Minerals, LLC
F	Clarice Ann Brown LeMasters
G	David E. Bowyer
H	James E. Coen, et ux
I	T.H. Alley & Mary M. Alley
K	WVDOH
L	WVDOH
M	Lauren Dennis Roesner, Sr.
N	Michael W. Long, et ux
O	Weldon P. Williams
P	Michael W. Long, et ux
Q	WVDNR
R	Eddie D. Dallison
W	Antero Minerals, LLC
X	Clay D. C. Dallison, et al
Y	Chesapeake Appalachia, LLC
Z	Three Rivers Royalty II, LLC
AA	J.L. Newman
AC	Thomas Cunningham, et ux
AD	Ridgetop Appalachia, LLC
AE	George H. & A. A. Umstead
AF	Robert Barry Myers, Jr.
AG	Michael W. Long, et ux
AH	Michael W. Long, et ux

ID	TM-Par	Owner	Bk/Pg	Acres
1	14-9	Dallison Lumber, Inc.	474/290	25.00
2	14-10	Sandra Jane Fortney	446/700	61.78
3	9-58	Dallison Lumber Inc.	474/290	32.00
4	19-55	Antero Midstream LLC	491/484	63.90
5	14-12	Freeda M. Brown	WB79/104	70.06
6	14-8	Clarice Ann Brown Lemasters	223/127	9.00
7	14-7	Clarice Ann Brown Lemasters	223/127	44.00
8	14-6	Antero Midstream, LLC	491/484	29.56
9	14-17	Clarice Ann Brown Lemasters	223/127	42.00
10	14-30.1	Richard D. & Josielie V. Chapple	310/327	44.75
11	14-30.10	Cynthia L. & Terry L. Adams	347/706	20.67
12	14-29	Clarice Ann Brown Lemasters	223/127	1.10
13	14-30.14	Gail F. & Barbara L. Headley	384/233	20.56
14	14-30.6	Robert L. & Jennifer Adams	431/823	0.69
15	14-30.8	Josielie V. & Richard D. Chapple	258/404	2.48
16	14-31	Alan J. & Debra A. Miller	398/270	0.63
17	14-30.11	Alan & Debra Miller	310/425	3.88
18	14-32	Community Sportsman Club	176/370	79.52
19	14-30.2	Alan & Debra Miller	310/425	0.81
20	14-38.6	Jessica Carolyn Wright	415/320	1.51
21	14-38	James Edward & Shawn L. Coen	399/394	9.20
22	14-39	James Edward & Shawn L. Coen	397/542	30.95
23	14-46.1	WV Dept. of Highways	216/129	2.32
24	14-39.1	WV Dept. of Highways	217/346	2.60
25	14-46.5	George David Sell	395/449	0.77
26	14-46	William D. Dulaney	397/303	1.15
27	14-33	Eva Arlene Adams	466/664	6.00
28	14-46.4	3B Development, LLC	395/447	1.21
29	5-10	John Edward Bell	405/468	1.92
30	14-33.6	Gary Lee & Kimberly J. Tennant	410/658	1.00
31	14-46.3	Weldon P. Williams	391/270	0.63
32	14-46.2	Shirley J. Sell Kear	373/398	0.77
33	14-33.7	Gary Lee & Kimberly J. Tennant	410/658	0.48
34	5-11	Mountain State Telephone Company	286/262	1.70
35	14-71	Dallison Lumber, Inc.	365/678	34.50
36	5-1	Lorraine Martin	310/257	1.82
37	5-12	Mary M. Phillips, et al	A90/636	0.54
38	5-13	RANAO, Inc.	458/45	0.70
39	5-2	Priscilla Rebekah Lodge #296, Inc.	254/52	0.37
40	5-3	Priscilla Rebekah Lodge #296, Inc.	254/52	0.37
41	5-4	Priscilla Rebekah Lodge #296, Inc.	254/52	0.41
42	5-5	Priscilla Rebekah Lodge #296, Inc.	254/52	0.55
43	5-6	Priscilla Rebekah Lodge #296, Inc.	254/52	0.64
44	5-7	Priscilla Rebekah Lodge #296, Inc.	254/52	0.64
45	5-8	Priscilla Rebekah Lodge #296, Inc.	254/52	0.77
46	5-9	Wetzel County Hospital Wetzel County Commission	383/419	0.85
47	5-9.1	Town of Pine Grove	454/720	0.07
48	18-1	Dallison Lumber Inc	392/637	32.00
49	14-73	Tina D. Dallison	452/207	59.17
50	18-2	Michael E. Goodrich	380/383	72.83
51	16-2	Robert D. & Nancy L. Streets	219/100	33.70
52	18-3	Kenneth K. Parks	W125/832	62.45
53	18-4.1	Robert W. & Julie D. Cunningham	441/121	7.50
54	18-3.1	Dominion Gathering & Processing, Inc.	460/781	150.00
55	18-4.2	Robert W. & Julie D. Cunningham	441/121	3.95
56	18-4	Barbara D. Cunningham	291/112	212.80
57	18-10	Paul U. & Betty A. Garber Revocable Living Trust	474/722	150.00
58	18-7	Tommy A. Bassett	439/617	13.35
59	5-21-3	Dallison Lumber	419/596	50.00
60	4-21-3	WV Conservation Commission	207/239	5,104.5

FILE NO: 128-34-G-18  
 DRAWING NO: Pine 1H Well Plat  
 SCALE: 1" = 2000'  
 MINIMUM DEGREE OF ACCURACY:  
Submeter  
 PROVEN SOURCE OF ELEVATION:  
WVDOT, Harrisville, WV

**STATE OF WEST VIRGINIA**  
 DEPARTMENT OF ENVIRONMENTAL PROTECTION  
**OIL AND GAS DIVISION**

DATE: May 2 2024  
 OPERATOR'S WELL NO. Pine 1H  
 API WELL NO  
47 - 103 - 03648  
 STATE COUNTY PERMIT

WELL TYPE:  OIL  GAS  LIQUID INJECTION  WASTE DISPOSAL  
 (IF GAS) PRODUCTION:  STORAGE  DEEP  SHALLOW

LOCATION: ELEVATION: As-Built 1,160.7' WATERSHED: Fishing Creek QUADRANGLE: Pine Grove  
 DISTRICT: Green COUNTY: Wetzel **06/14/2024**  
 SURFACE OWNER: Dallison Lumber Inc. ACREAGE: 25

ROYALTY OWNER: Robert Barry Myers, Jr. LEASE NO: \_\_\_\_\_ ACREAGE: 25  
 PROPOSED WORK:  DRILL  CONVERT  DRILL DEEPER  FRACTURE OR STIMULATE  PLUG OFF OLD FORMATION  
 PERFORATE NEW FORMATION  OTHER PHYSICAL CHANGE IN WELL (SPECIFY) BHL Mod 7,600' TVD  
 PLUG AND ABANDON  CLEAN OUT AND REPLUG TARGET FORMATION: Marcellus Shale ESTIMATED DEPTH: 25,100' MD

WELL OPERATOR: Antero Resources Corporation DESIGNATED AGENT: Kevin Ellis  
 ADDRESS: 1615 Wynkoop Street ADDRESS: 535 White Oaks Blvd  
Denver, CO 80202 Bridgeport, WV 26330