

Antero Resources Corporation

Appalachian Basin

Galmish Pad

Wetzel County

RECEIVED

MAR 21 2024

WV Department of Environmental Protection

Quadrangle:
Watershed:
District:
Date: 11-08-2022

04/26/2024

**Antero Resources
Well No. Pine 1H**

Antero Resources Corporation

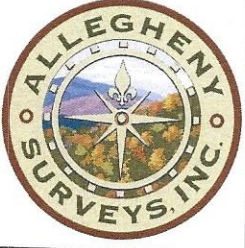

8,107' to Top Hole
9,078' to Bottom Hole

TOP HOLE LATITUDE 39 - 35 - 00

Notes
West Virginia Coordinate System of 1927, North Zone based upon Differential GPS Measurements.
Well No. Pine Unit 1H Top Hole coordinates are
N: 394,587.33' Longitude: 80°41'43.54"
E: 1,663,050.28' Longitude: 80°41'55.89"
Bottom Hole coordinates are
N: 394,011.46' Longitude: 80°41'55.89"
E: 1,662,075.32' Longitude: 80°41'55.89"
UTM Zone 17, NAD 1983
Top Hole Coordinates Bottom Hole Coordinates
N: 4,380,887.477m N: 4,380,707.066m
E: 526,173.466m E: 525,879.353m
Plat orientation and corner and well references are based upon the grid north meridian.
Well location references are based upon the magnetic meridian.

LONGITUDE 80 - 40 - 00
2,817' to Bottom Hole
2,228' to Top Hole

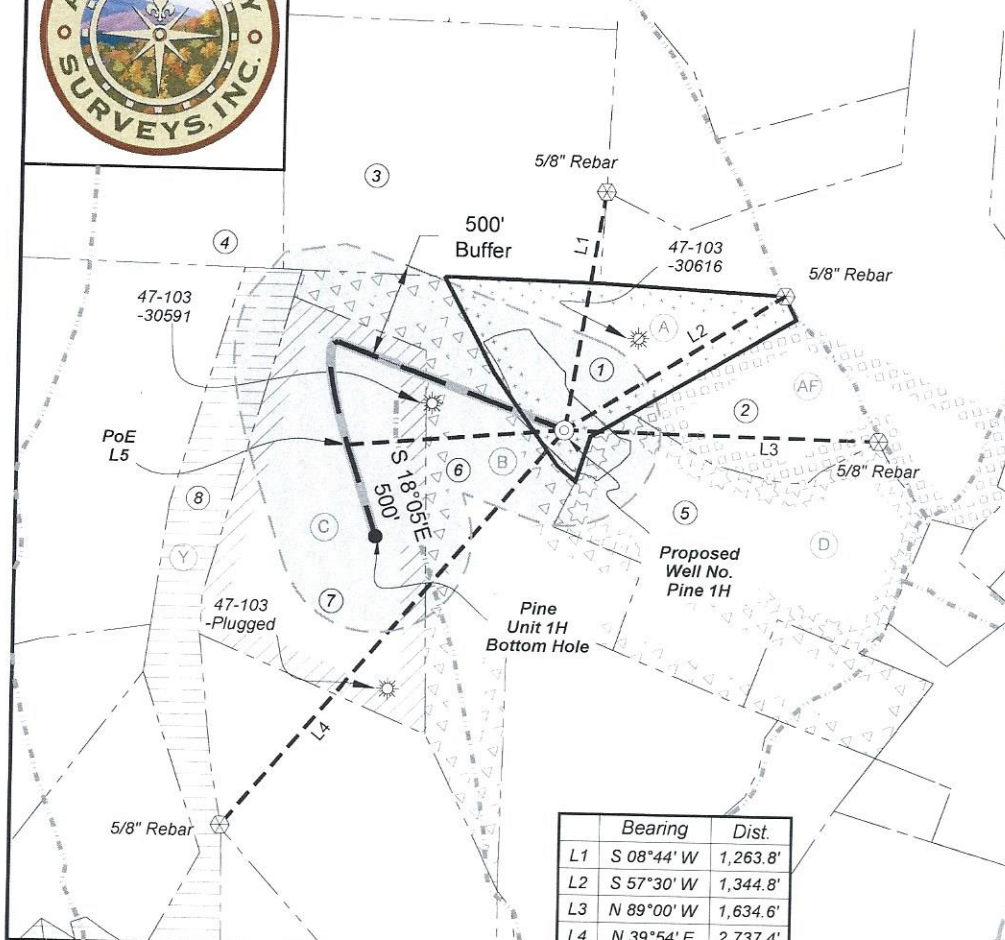

Notes:
Well No. Pine Unit 1H
UTM Zone 17, NAD 1927
Top Hole Coordinates
N: 14,372,245.83'
E: 1,726,238.66'
Point of Entry Coordinates
N: 14,372,126.47'
E: 1,725,110.77'
Bottom Hole Coordinates
N: 14,371,653.96'
E: 1,725,273.77'

Note: 1 water wells were found within 2000' of proposed well. No occupied dwellings or buildings 2,500 square feet or larger used to house or shelter dairy cattle or poultry husbandry are located within 625' of the center of the well pad.

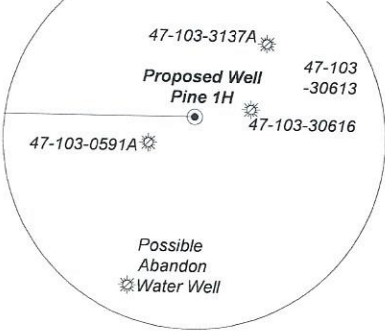

	Bearing	Dist.
L1	S 08°44' W	1,263.8'
L2	S 57°30' W	1,344.8'
L3	N 89°00' E	1,634.6'
L4	N 39°54' E	2,737.4'
L5	S 84°55' W	1,134.6'

Legend

- Proposed gas well
- Monument, as noted
- Existing Well, as noted
- Digitized Well, as noted
- Creek or Drain
- Road
- Railroad
- Surface boundary (approx.)
- Interior surface tracts (approx.)

Leases

- A Robert Barry Myers, Jr.
- B Freeda Marie Brown
- C Clarice Ann Brown LeMasters
- D Aunix Energy, LLC
- Y Chesapeake Appalachia, LLC
- AF Robert Barry Myers, Jr.

ID	TM-Par	Owner	Bk/Pg	Acres
1	14-9	Dallison Lumber, Inc.	474/290	25.00
2	14-10	Sandra Jane Fortney	446/700	61.78
3	9-58	Dallison Lumber Inc.	474/290	32.00
4	19-55	Antero Midstream LLC	491/484	63.90
5	14-12	Freeda M. Brown	WB79/104	70.06
6	14-8	Clarice Ann Brown Lemasters	223/127	9.00
7	14-7	Clarice Ann Brown Lemasters	223/127	44.00
8	14-6	Antero Midstream, LLC	491/484	29.56

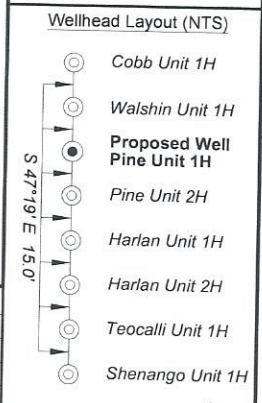
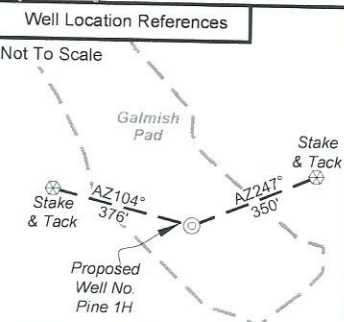

I, the undersigned, hereby certify that this plat is correct to the best of my knowledge and belief and shows all the information required by law and the rules issued and prescribed by the Department of Environmental Protection.

Bradley D. Miller
Bradley D. Miller, P.S. 2167

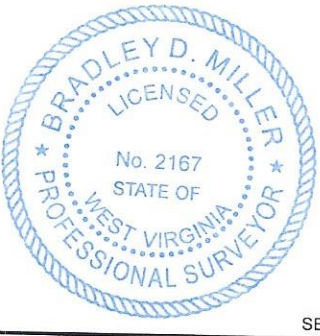

FILE NO: 128-34-G-18
DRAWING NO: Pine 1H Short Well Plat
SCALE: 1" = 1000'
MINIMUM DEGREE OF ACCURACY: Submeter
PROVEN SOURCE OF ELEVATION: WVDOT, Harrisville, WV

STATE OF WEST VIRGINIA
DEPARTMENT OF ENVIRONMENTAL PROTECTION
OIL AND GAS DIVISION

DATE: March 13 2024
OPERATOR'S WELL NO. Pine 1H
API WELL NO
47 - 103 - 03648
STATE COUNTY PERMIT

WELL TYPE: OIL GAS LIQUID INJECTION WASTE DISPOSAL
(IF GAS) PRODUCTION: STORAGE DEEP SHALLOW

LOCATION: ELEVATION: As-Built 1,160.7' WATERSHED: Fishing Creek QUADRANGLE: Pine Grove
DISTRICT: Green DALLISON COUNTY: Wetzel
SURFACE OWNER: Dallison Lumber Inc. ACREAGE: 25
ROYALTY OWNER: Robert Barry Myers, Jr. LEASE NO: _____ ACREAGE: _____
PROPOSED WORK: DRILL CONVERT DRILL DEEPER FRACTURE OR STIMULATE PLUG OFF OLD FORMATION
 PERFORATE NEW FORMATION OTHER PHYSICAL CHANGE IN WELL (SPECIFY) _____
 PLUG AND ABANDON CLEAN OUT AND REPLUG TARGET FORMATION: Marcellus Shale ESTIMATED DEPTH: 10,577' MD

WELL OPERATOR: Antero Resources Corporation DESIGNATED AGENT: Kevin Ellis
ADDRESS: 1615 Wynkoop Street ADDRESS: 535 White Oaks Blvd.
Denver, CO 80202 Bridgeport, WV 26330

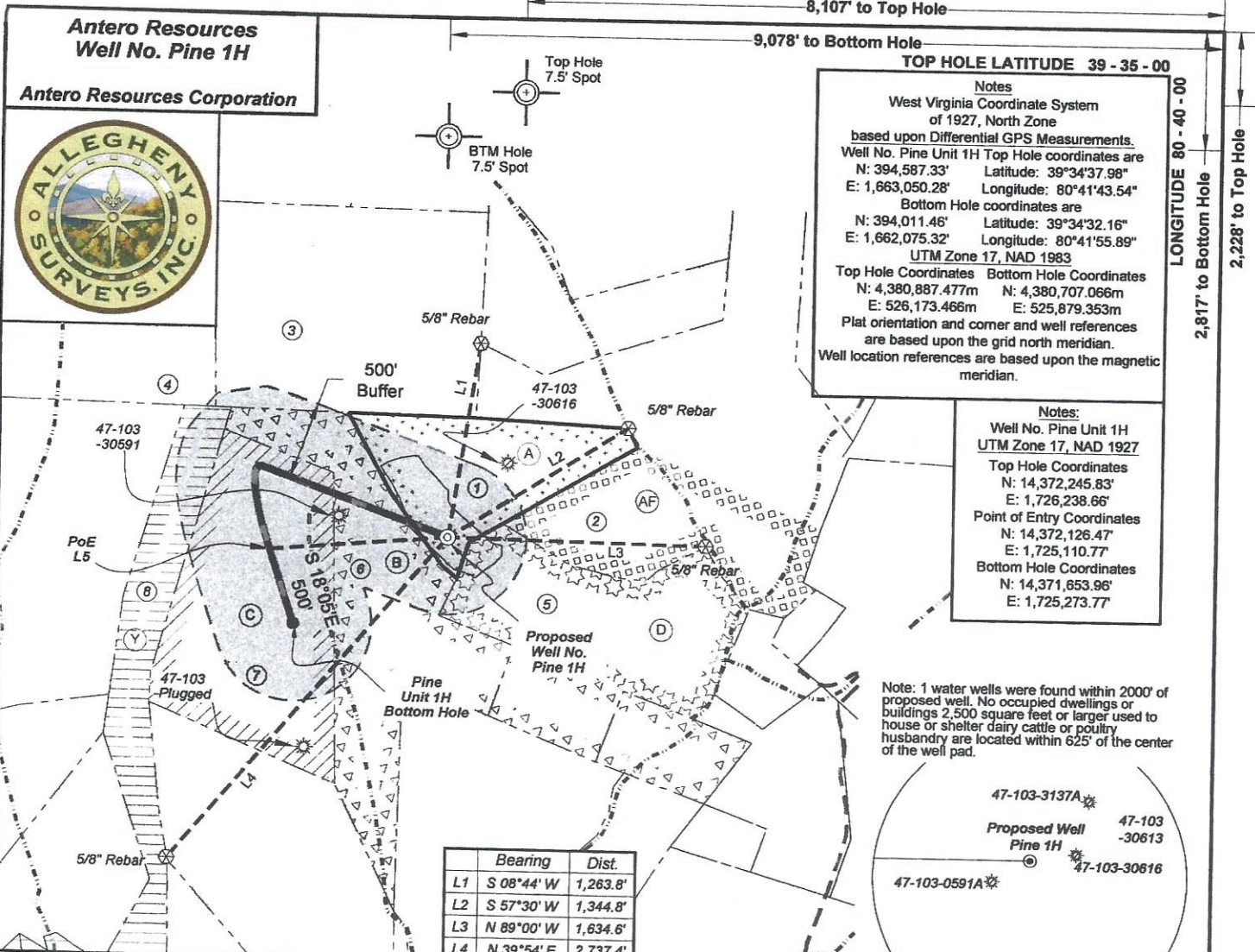

Notes
 West Virginia Coordinate System of 1927, North Zone
 based upon Differential GPS Measurements.
 Well No. Pine Unit 1H Top Hole coordinates are
 N: 394,587.33' Latitude: 39°34'37.98"
 E: 1,663,050.28' Longitude: 80°41'43.54"
 Bottom Hole coordinates are
 N: 394,011.46' Latitude: 39°34'32.16"
 E: 1,662,075.32' Longitude: 80°41'55.89"
 UTM Zone 17, NAD 1983
 Top Hole Coordinates Bottom Hole Coordinates
 N: 4,380,887.477m N: 4,380,707.066m
 E: 528,173.466m E: 525,879.353m
 Plat orientation and corner and well references are based upon the grid north meridian.
 Well location references are based upon the magnetic meridian.

Notes:
 Well No. Pine Unit 1H
 UTM Zone 17, NAD 1927
 Top Hole Coordinates
 N: 14,372,245.83'
 E: 1,726,238.66'
 Point of Entry Coordinates
 N: 14,372,126.47'
 E: 1,725,110.77'
 Bottom Hole Coordinates
 N: 14,371,653.96'
 E: 1,725,273.77'

Note: 1 water wells were found within 2000' of proposed well. No occupied dwellings or buildings 2,500 square feet or larger used to house or shelter dairy cattle or poultry husbandry are located within 625' of the center of the well pad.

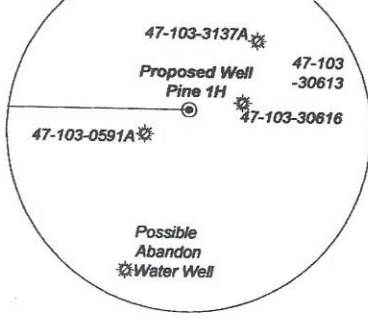

	Bearing	Dist.
L1	S 08°44' W	1,263.8'
L2	S 57°30' W	1,344.8'
L3	N 89°00' W	1,634.6'
L4	N 39°54' E	2,737.4'
L5	S 84°55' W	1,134.6'

Legend

- Proposed gas well
- Monument, as noted
- Existing Well, as noted
- Digitized Well, as noted
- Creek or Drain
- Road
- Railroad
- Surface boundary (approx.)
- Interior surface tracts (approx.)

Leases

Lease	Owner
A	Robert Barry Myers, Jr.
B	Freeda Marie Brown
C	Clarice Ann Brown LeMasters
D	Aunix Energy, LLC
Y	Chesapeake Appalachia, LLC
AF	Robert Barry Myers, Jr.

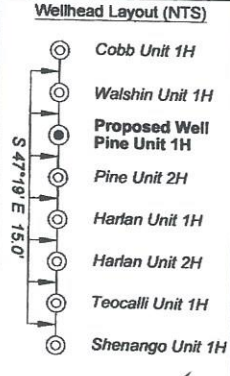
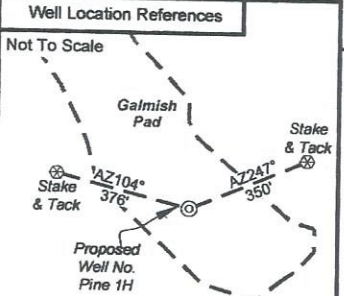

I, the undersigned, hereby certify that this plat is correct to the best of my knowledge and belief and shows all the information required by law and the rules issued and prescribed by the Department of Environmental Protection.

Bradley D. Miller
 Bradley D. Miller, P.S. 2167

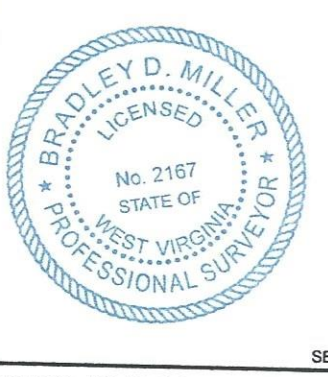

ID	TM-Par	Owner	Bk/Pg	Acres
1	14-9	Dallison Lumber, Inc.	474/290	25.00
2	14-10	Sandra Jane Fortney	446/700	61.78
3	9-58	Dallison Lumber Inc.	474/290	32.00
4	19-55	Antero Midstream LLC	491/484	63.90
5	14-12	Freeda M. Brown	WB79/104	70.06
6	14-8	Clarice Ann Brown Lemasters	223/127	9.00
7	14-7	Clarice Ann Brown Lemasters	223/127	44.00
8	14-6	Antero Midstream, LLC	491/484	29.56

FILE NO: 128-34-G-18
 DRAWING NO: Pine 1H Short Well Plat
 SCALE: 1" = 1000'
 MINIMUM DEGREE OF ACCURACY: Submeter
 PROVEN SOURCE OF ELEVATION: WVDOT, Harrisville, WV

STATE OF WEST VIRGINIA
 DEPARTMENT OF ENVIRONMENTAL PROTECTION
OIL AND GAS DIVISION

DATE: March 13 2024
 OPERATOR'S WELL NO. Pine 1H
 API WELL NO
 47 - 103 - 03648
 STATE COUNTY PERMIT

WELL TYPE: OIL GAS LIQUID INJECTION WASTE DISPOSAL
 (IF GAS) PRODUCTION: STORAGE DEEP SHALLOW

LOCATION: ELEVATION: As-Built 1,160.7' WATERSHED: Fishing Creek QUADRANGLE: Pine Grove
 DISTRICT: Green COUNTY: Wetzel
 SURFACE OWNER: Dallison Lumber Inc. ACREAGE: 25
 ROYALTY OWNER: Robert Barry Myers, Jr. LEASE NO: ACREAGE:
 PROPOSED WORK: DRILL CONVERT DRILL DEEPER FRACTURE OR STIMULATE PLUG OFF OLD FORMATION
 PERFORATE NEW FORMATION OTHER PHYSICAL CHANGE IN WELL (SPECIFY)
 PLUG AND ABANDON CLEAN OUT AND REPLUG TARGET FORMATION: Marcellus Shale ESTIMATED DEPTH: 7,600' TVD
 10,577' MD

WELL OPERATOR: Antero Resources Corporation DESIGNATED AGENT: Kevin Ellis
 ADDRESS: 1615 Wynkoop Street ADDRESS: 535 White Oaks Blvd
 Denver, CO 80202 Bridgeport, WV 26330

JM