



west virginia department of environmental protection

Office of Oil and Gas
601 57th Street, S.E.
Charleston, WV 25304
(304) 926-0450
fax: (304) 926-0452

Harold D. Ward, Cabinet Secretary
www.dep.wv.gov

Thursday, June 13, 2024
PERMIT MODIFICATION APPROVAL
Horizontal 6A / New Drill

ANTERO RESOURCES CORPORATION
1615 WYNKOOP STREET

DENVER, CO 80202

Re: Permit Modification Approval for Pine Unit 1H
47-103-03648-00-00

Extended Lateral

ANTERO RESOURCES CORPORATION

The Office of Oil and Gas has reviewed the attached permit modification for the above referenced permit. The attached modification has been approved and well work may begin. Please be reminded that the oil and gas inspector is to be notified twenty-four (24) hours before permitted well work is commenced.

If there are any questions, please feel free to contact me at (304) 926- 0450.

A blue ink signature of James A. Martin, written in a cursive style.

James A. Martin
Chief

Operator's Well Number: Pine Unit 1H
Farm Name: Dallison Lumber, Inc.
U.S. WELL NUMBER: 47-103-03648-00-00
Horizontal 6A New Drill
Date Modification Issued: 6/13/2024

Promoting a healthy environment.

06/14/2024

STATE OF WEST VIRGINIA
DEPARTMENT OF ENVIRONMENTAL PROTECTION, OFFICE OF OIL AND GAS
WELL WORK PERMIT APPLICATION

1) Well Operator: Antero Resources Corpora 494507062 103 - Wetz Green Pine Grove 7.5'
Operator ID County District Quadrangle

2) Operator's Well Number: Pine Unit 1H MOD Well Pad Name: Galmish Pad

3) Farm Name/Surface Owner: Dallison Lumber Inc. Public Road Access: McKimmie Ridge Road

4) Elevation, current ground: As-Built 1160.7 Elevation, proposed post-construction: _____

5) Well Type (a) Gas Oil _____ Underground Storage _____

Other _____

(b) If Gas Shallow Deep _____

Horizontal _____

6) Existing Pad: Yes or No Yes

7) Proposed Target Formation(s), Depth(s), Anticipated Thickness and Expected Pressure(s):
Marcellus Shale: 7600' TVD, Anticipated Thickness- 55 feet, Associated Pressure- 2850#

8) Proposed Total Vertical Depth: 7600' TVD

9) Formation at Total Vertical Depth: Marcellus

10) Proposed Total Measured Depth: 25100' MD

11) Proposed Horizontal Leg Length: 15153' *Open to modification at a later date

12) Approximate Fresh Water Strata Depths: 45', 130'

13) Method to Determine Fresh Water Depths: 47103025550000 Offset well records. Depths have been adjusted according to surface elevations.

14) Approximate Saltwater Depths: 1961'

15) Approximate Coal Seam Depths: N/A

16) Approximate Depth to Possible Void (coal mine, karst, other): None Anticipated

17) Does Proposed well location contain coal seams directly overlying or adjacent to an active mine? Yes _____ No

(a) If Yes, provide Mine Info: Name: _____

Depth: _____

Seam: _____

Owner: _____

18)

CASING AND TUBING PROGRAM

TYPE	Size (in)	New or Used	Grade	Weight per ft. (lb/ft)	FOOTAGE: For Drilling (ft)	INTERVALS: Left in Well (ft)	CEMENT: Fill-up (Cu. Ft.)/CTS
Conductor	20"	New	J-55	94#	100'	100'	CTS, 96 Cu. Ft.
Fresh Water	13-3/8"	New	J-55	54.5#	300'	300'	CTS, 313 Cu. Ft.
Coal	9-5/8"	New	J-55	36#	3200'	3200'	CTS, 1303 Cu. Ft.
Intermediate							
Production	5-1/2"	New	P110-ICY	23#	25100'	25100'	CTS, 5397 Cu. Ft.
Tubing	2-3/8"	New	N-80	4.7#			
Liners							

TYPE	Size (in)	Wellbore Diameter (in)	Wall Thickness (in)	Burst Pressure (psi)	Anticipated Max. Internal Pressure (psi)	Cement Type	Cement Yield (cu. ft./k)
Conductor	20"	24"	0.375"	2250	50	Class A/L	~1.18
Fresh Water	13-3/8"	17-1/2"	0.38"	2730	1000	Class A/L	~1.18
Coal	9-5/8"	12-1/4"	0.352"	3520	1500	Class A/L	~1.18
Intermediate							
Production	5-1/2"	8-3/4" & 8-1/2"	0.415"	14,360	2500	Class G/H	~1.8
Tubing	2-3/8"	4.778"	0.19"	11,200			
Liners							

PACKERS

Kind:	N/A			
Sizes:	N/A			
Depths Set:	N/A			

19) Describe proposed well work, including the drilling and plugging back of any pilot hole:

Drill a new horizontal shallow well into the Marcellus Shale.

*Antero will be air drilling the fresh water string which makes it difficult to determine when fresh water is encountered. Therefore, we have built in a buffer for the casing setting depth which helps to ensure that all fresh water zones are covered.

20) Describe fracturing/stimulating methods in detail, including anticipated max pressure and max rate:

Antero plans to pump Slickwater into the Marcellus Shale formation in order to ready the well for production. The fluid will be comprised of approximately 99 percent water and sand, with less than 1 percent special-purpose additives as shown in the attached "List of Anticipated Additives Used for Fracturing or Stimulating Well."

Anticipated Max Pressure - 9300 lbs
Anticipated Max Rate - 80 bpm

21) Total Area to be disturbed, including roads, stockpile area, pits, etc., (acres): 64.40 acres

22) Area to be disturbed for well pad only, less access road (acres): 17.53 acres

23) Describe centralizer placement for each casing string:

Conductor: no centralizers
Surface Casing: one centralizer 10' above the float shoe, one on the insert float collar and one every 4th joint spaced up the hole to surface.
Intermediate Casing: one centralizer above float joint, one centralizer 5' above float collar and one every 4th collar to surface.
Production Casing: one centralizer at shoe joint and one every 3 joints to top of cement in intermediate casing.

24) Describe all cement additives associated with each cement type:

Conductor: no additives, Class A/L cement.
Surface: Class A/L cement with 2-3% calcium chloride and 1/4 lb of flake
Intermediate: Class A/L cement with 1/4 lb of flake, 5 gallons of clay treat
Production: Lead cement- 50/50 Class H/Poz + 1.5% salt + 1% C-45 + 0.5% C-16a + 0.2% C-12 + 0.45% C-20 + 0.05% C-51
Production: Tail cement- Class G/H + 45 PPS Calcium Carbonate + 1.0% FL-160 + 0.2% ACGB-47 + 0.05% ACSA-51 + 0.2% ACR-20

25) Proposed borehole conditioning procedures:

Conductor: blowhole clean with air, run casing, 10 bbls fresh water.
Surface: blowhole clean with air, trip to conductor shoe, trip to bottom, blowhole clean with air, trip out, run casing, circulate pipe capacity + 40 bbls fresh water followed by 25 bbls bentonite mud, 10 bbls fresh water spacer.
Intermediate: blowhole clean with air, trip to surface casing shoe, trip to bottom, blowhole clean with air, trip out, run casing, circulate 40 bbls brine water followed by 10 bbls fresh water and 25 bbls bentonite mud, pump 10 bbls fresh water.
Production: circulate with 14 lb/gal NaCl mud, trip to middle of lateral, circulate, pump high viscosity sweep, trip to base of curve, pump high viscosity sweep, trip to top of curve, trip to bottom, circulate, pump high viscosity sweep, trip out, run casing, circulate 10 bbls fresh water, pump 48 bbls barite pill, pump 10 bbls fresh water followed by 48 bbls mud flush and 10 bbls water.

*Note: Attach additional sheets as needed.

LEGEND

- ⊙ Proposed gas well
- ⊛ Existing Well, as noted
- ⊛ Digitized Well, as noted



The orientation of this survey is Grid North, and its coordinate base is the West Virginia Coordinate System of 1927, North Zone

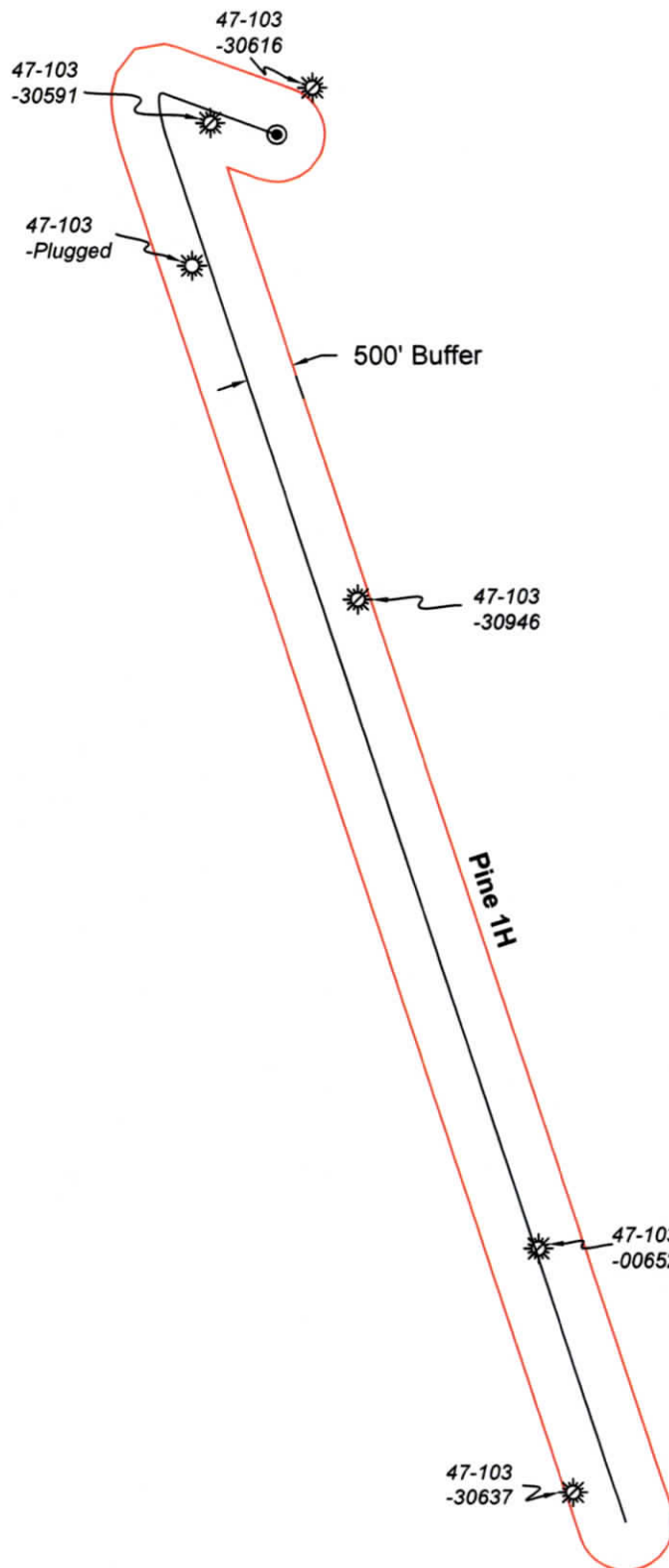

RECEIVED
Office of Oil and Gas
MAY 24 2024
WV Department of
Environmental Protection



Bridgeport Office
Phone: (304) 848-5035
Fax: (304) 848-5037

172 Thompson Drive
Bridgeport, WV 26330

PARTY CHIEF: C. Lynch	DRAWN BY: J. McNemar
RESEARCH: J. Miller	PREPARED: March 14, 2024
SURVEYED: Dec. 2016	PROJECT NO: 128-34-G-18
FIELD CREW: C.L., K.M.	DRAWING NO: Pine 1H AOR

Sheet 1 of 1



Scale: 1 inch = 2000 feet

06/14/2024

UWI (APINum)	Well Name	Well Number	Operator	Historical Operator	TD	Perforated Interval (shallowest, deepest)	Perforated Formation(s)	Producible Formation(s) not perf'd
47103306160000	J W HAINES 1	4850	UNKNOWN	UNKNOWN	2,891		Gordon Stray, Gordon	Weir, Berea, Benson, Alexander
47103305910000	C E GRIM 1	5235	UNKNOWN	UNKNOWN	2,896		Big Injun, Gordon Stray	Weir, Berea, Benson, Alexander
47103-Plugged								
47103309460000	I B ALLEY HRS	1	UNKNOWN	UNKNOWN			Big Injun, Gordon Stray, Fourth	Weir, Berea, Benson, Alexander
47103006520000	B NEWMAN	22	DIVERSIFIED PRODUCTION LLC	CONSOL GAS SUPPLY CRP	2,975		Big Injun, Gordon Stray, Gordon	Weir, Berea, Benson, Alexander
47103306370000	C P MCCOY HRS	9	HOPE NATURAL GAS	HOPE NATURAL GAS	2,678		Big Injun, Gordon	Weir, Berea, Benson, Alexander

RECEIVED
 Office of Oil and Gas
MAY 24 2024
 WV Department of
 Environmental Protection

INFORMATION SUPPLIED UNDER WEST VIRGINIA CODE
Chapter 22, Article 6A, Section 5(a)(5)
IN LIEU OF FILING LEASE(S) AND OTHER CONTINUING CONTRACT(S)

Under the oath required to make the verification on page 1 of this Notice and Application, I depose and say that I am the person who signed the Notice and Application for the Applicant, and that –

- (1) the tract of land is the same tract described in this Application, partly or wholly depicted in the accompanying plat, and described in the Construction and Reclamation Plan;
- (2) the parties and recordation data (if recorded) for lease(s) or other continuing contract(s) by which the Applicant claims the right to extract, produce or market the oil or gas are as follows:

Grantor, lessor, etc.	Grantee, lessee, etc.	Royalty	Book/Page
A: Robert Barry Myers, Jr. Lease Robert Barry Myers, Jr.	Antero Resources Corporation	1/8+	300A/0634
B: Freeda Marie Brown Lease Freeda Marie Brown	Antero Resources Corporation	1/8+	308A/0508
C: Clarice Ann Brown LeMasters Lease Clarice Ann Brown LeMasters	Antero Resources Corporation	1/8+	308A/0488
B: Freeda Marie Brown Lease Freeda Maria Brown	Antero Resources Corporation	1/8+	308A/0508
F: Clarice Ann Brown LeMasters Lease Clarice Ann Brown LeMasters	Antero Resources Corporation	1/8+	308A/0488
E: Bounty Minerals, LLC Lease Bounty Minerals, LLC	Antero Resources Corporation	1/8+	296A/0314
H: James E. Coen, et ux Lease James E. Coen, et ux	Antero Resources Corporation	1/8+	269A/0117
K: WVDOH Lease WVDOH	Antero Resources Corporation	1/8+	320A/0668
L: WVDOH Lease WVDOH	Antero Resources Corporation	1/8+	320A/0668
P: Michael W. Long, et ux Lease Michael W. Long, et ux	Antero Resources Corporation	1/8+	336A/0890
I: T.H. Alley & Mary M. Alley Lease T.H. Alley & Mary M. Alley L. G. Robinson Tri-State Gas Company South Penn Oil Company Hope Natural Gas Company Consolidated Gas Transmission Corporation CNG Transmission Corporation Eastern States Oil & Gas Inc. Equitable Production – Eastern States Inc. Equitable Production Company EQT Production Company	L.G. Robinson Tri-State Gas Company South Penn Oil Company Hope Natural Gas Company Consolidated Gas Transmission Corporation CNG Transmission Corporation Eastern States Oil & Gas Inc. Equitable Production – Eastern States Inc. Equitable Production Company EQT Production Company Antero Resources Corporation	1/8 Assignment Assignment Assignment Assignment Name Change Assignment Name Change Name Change Name Change Assignment	0048/0572 0059/0415 0073/0185 138A/0641 066A/0069 0013/0151 076A/0232 0013/0014 0013/0014 0013/0014 230A/0801
Q: WVDNR Lease WVDNR	Antero Resources Corporation	1/8+	323A/0541
R: Eddie D. Dallison Lease Eddie D. Dallison	Antero Resources Corporation	1/8+	307A/0447
X: Clay D.C. Dallison, et al Lease Clay D.C. Dallison, et al	Antero Resources Corporation	1/8+	309A/0429

RECEIVED
Office of Oil and Gas

MAY 24 2024

WV Department of
Environmental Protection

06/14/2024
309A/0429

INFORMATION SUPPLIED UNDER WEST VIRGINIA CODE
 Chapter 22, Article 6A, Section 5(a)(5)
 IN LIEU OF FILING LEASE(S) AND OTHER CONTINUING CONTRACT(S)

Under the oath required to make the verification on page 1 of this Notice and Application, I depose and say that I am the person who signed the Notice and Application for the Applicant, and that –

- (1) the tract of land is the same tract described in this Application, partly or wholly depicted in the accompanying plat, and described in the Construction and Reclamation Plan;
- (2) the parties and recordation data (if recorded) for lease(s) or other continuing contract(s) by which the Applicant claims the right to extract, produce or market the oil or gas are as follows:

Grantor, lessor, etc.	Grantee, lessee, etc.	Royalty	Book/Page
Z: Three Rivers Royalty II, LLC Lease			
Three Rivers Royalty II, LLC CNX Gas Company LLC	CNX Gas Company LLC Antero Resources Corporation	1/8+ Assignment	293A/0373 300A/0159
AC: Thomas Cunningham, et ux Lease			
Thomas Cunningham, et ux L.G. Robinson South Penn Oil Company Hope Natural Gas Company Consolidated Gas Supply Corporation Consolidated Gas Transmission Corporation CNG Transmission Corporation Eastern States Oil & Gas Inc. Equitable Production – Eastern States Inc. Equitable Production Company EQT Production Company	L.G. Robinson South Penn Oil Company Hope Natural Gas Company Consolidated Gas Supply Corporation Consolidated Gas Transmission Corporation CNG Transmission Corporation Eastern States Oil & Gas Inc. Equitable Production – Eastern States Inc. Equitable Production Company EQT Production Company Antero Resources Corporation	1/8 Assignment Assignment Assignment Assignment Name Change Assignment Name Change Merge Name Change Assignment	0048/0569 0049/0659 009A/0230 0233/0387 066A/0069 0013/0151 076A/0232 0013/0014 0013/0014 0013/0014 230A/0801
AA: J.L. Newman Lease			
J.L. Newman South Penn Oil Company Hope Natural Gas Company Consolidated Gas Supply Corporation Consolidated Gas Transmission Corporation CNG Transmission Corporation Eastern States Oil & Gas Inc. Equitable Production – Eastern States Inc. Equitable Production Company EQT Production Company	South Penn Oil Company Hope Natural Gas Company Consolidated Gas Supply Corporation Consolidated Gas Transmission Corporation CNG Transmission Corporation Eastern States Oil & Gas Inc. Equitable Production – Eastern States Inc. Equitable Production Company EQT Production Company Antero Resources Corporation	1/8 Assignment Assignment Assignment Name Change Assignment Name Change Name Change Name Change Assignment	0073/0459 002A/0299 0233/0387 066A/0069 0013/0151 076A/0232 0013/0014 0013/0014 0013/0014 230A/0801

RECEIVED
Office of Oil and Gas

MAY 24 2024

WV Department of
Environmental Protection

*Partial Assignments to Antero Resources Corporation include 100% rights to extract, produce and market the oil and gas from the Marcellus and any other formations completed with this well.

*Co-tenancy utilization – Antero is utilizing the Co-tenancy Modernization and Majority Protection Act to proceed with development of certain royalty owners' interests in this tract.

**Pooling/Unitization – Antero has filed a horizontal well unitization application with the West Virginia Oil and Gas Conservation Commission that seeks to pool certain owners in this tract.

06/14/2024

**INFORMATION SUPPLIED UNDER WEST VIRGINIA CODE
Chapter 22, Article 6A, Section 5(a)(5)
IN LIEU OF FILING LEASE(S) AND OTHER CONTINUING CONTRACT(S)**

Under the oath required to make the verification on page 1 of this Notice and Application, I depose and say that I am the person who signed the Notice and Application for the Applicant, and that –

- (1) the tract of land is the same tract described in this Application, partly or wholly depicted in the accompanying plat, and described in the Construction and Reclamation Plan;
- (2) the parties and recordation data (if recorded) for lease(s) or other continuing contract(s) by which the Applicant claims the right to extract, produce or market the oil or gas are as follows:

Lease Name or Number	Grantor, Lessor, etc.	Grantee, Lessee, etc.	Royalty	Book/Page
<u>AD: Ridgetop Appalachia, LLC Lease</u>				
	Ridgetop Appalachia, LLC	Antero Resources Corporation	1/8+	304A/0061

*Partial Assignments to Antero Resources Corporation include 100% rights to extract, produce and market the oil and gas from the Marcellus and any other formations completed with this well.

*Co-tenancy utilization – Antero is utilizing the Co-tenancy Modernization and Majority Protection Act to proceed with the development of certain royalty owners' interests in this tract.

**Pooling/Unitization – Antero has filed a horizontal well unitization application with the West Virginia Oil and Gas Conservation Commission that seeks to pool certain owners in this tract.

RECEIVED
Office of Oil and Gas

MAY 24 2024

WV Department of
Environmental Protection

**Acknowledgement of Possible Permitting/Approval
In Addition to the Office of Oil and Gas**

The permit applicant for the proposed well work addressed in this application hereby acknowledges the possibility of the need for permits and/or approvals from local, state, or federal entities in addition to the DEP, Office of Oil and Gas, including but not limited to the following:

- WV Division of Water and Waste Management
- WV Division of Natural Resources WV Division of Highways
- U.S. Army Corps of Engineers
- U.S. Fish and Wildlife Service
- County Floodplain Coordinator

The applicant further acknowledges that any Office of Oil and Gas permit in no way overrides, replaces, or nullifies the need for other permits/approvals that may be necessary and further affirms that all needed permits/approvals should be acquired from the appropriate authority before the affected activity is initiated.

Well Operator: Antero Resources Corporation
 By: Tim Rady
 Its: Senior Vice President of Land

Antero Resources
Well No. Pine 1H
BHL MOD
Antero Resources Corporation

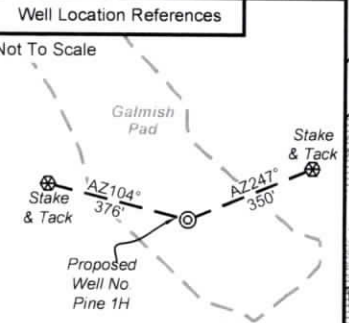

I, the undersigned, hereby certify that this plat is correct to the best of my knowledge and belief and shows all the information required by law and the rules issued and prescribed by the Department of Environmental Protection.

Bradley D. Miller

Bradley D. Miller, P.S. 2167

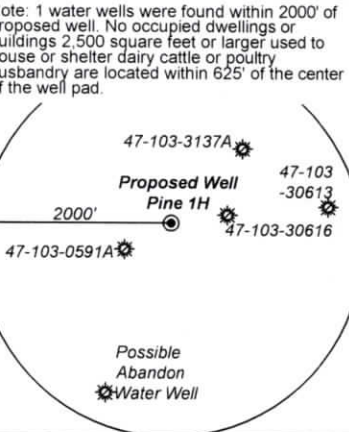

	Bearing	Dist.
L1	S 08°44' W	1,263.8'
L2	S 57°30' W	1,344.8'
L3	N 89°00' W	1,634.6'
L4	N 39°54' E	2,737.4'
L5	S 84°55' W	1,134.6'

Legend

- Proposed gas well
- Monument, as noted
- Existing Well, as noted
- Digitized Well, as noted
- Creek or Drain
- Road
- Railroad
- Surface boundary (approx.)
- Interior surface tracts (approx.)
- Mineral Tract Boundary Line

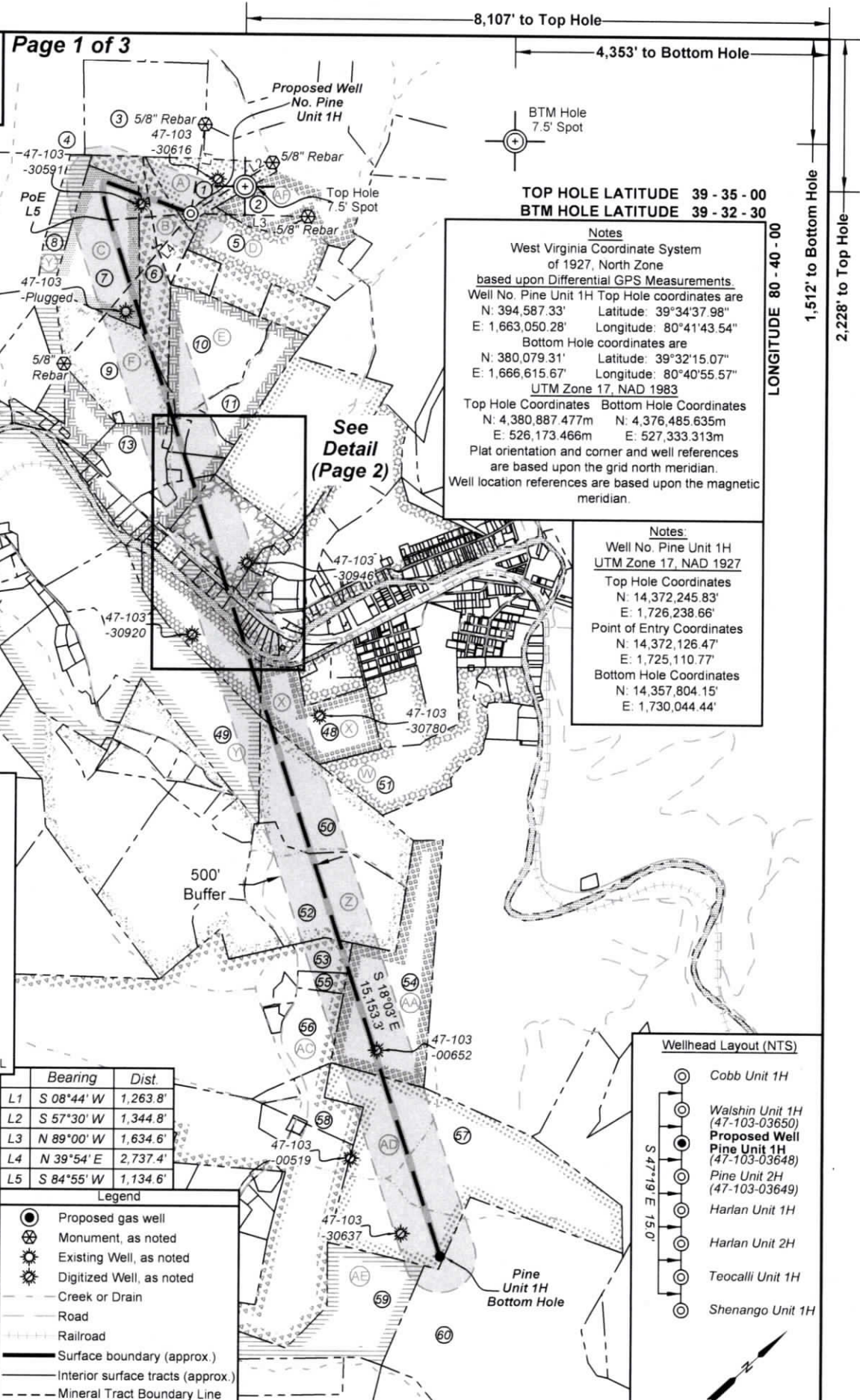

Notes

West Virginia Coordinate System of 1927, North Zone based upon Differential GPS Measurements.

Well No. Pine Unit 1H Top Hole coordinates are
 N: 394,587.33' Longitude: 80°41'43.54"
 E: 1,663,050.28' Longitude: 80°40'55.57"

Bottom Hole coordinates are
 N: 380,079.31' Longitude: 80°40'55.57"
 E: 1,666,615.67' Longitude: 80°40'55.57"

UTM Zone 17, NAD 1983

Top Hole Coordinates Bottom Hole Coordinates
 N: 4,380,887.477m N: 4,376,485.635m
 E: 526,173.466m E: 527,333.313m

Plat orientation and corner and well references are based upon the grid north meridian. Well location references are based upon the magnetic meridian.

Notes

Well No. Pine Unit 1H UTM Zone 17, NAD 1927

Top Hole Coordinates
 N: 14,372,245.83'
 E: 1,726,238.66'

Point of Entry Coordinates
 N: 14,372,126.47'
 E: 1,725,110.77'

Bottom Hole Coordinates
 N: 14,357,804.15'
 E: 1,730,044.44'

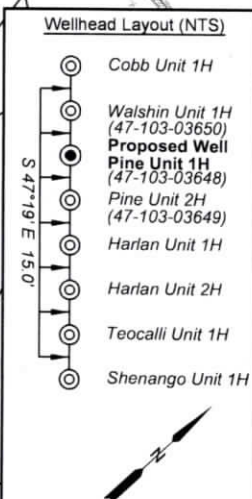

FILE NO: 128-34-G-18
 DRAWING NO: Pine 1H Well Plat
 SCALE: 1" = 2000'
 MINIMUM DEGREE OF ACCURACY: Submeter
 PROVEN SOURCE OF ELEVATION: WVDOT, Harrisville, WV

STATE OF WEST VIRGINIA
 DEPARTMENT OF ENVIRONMENTAL PROTECTION
OIL AND GAS DIVISION

DATE: May 2 2024
 OPERATOR'S WELL NO. Pine 1H
 API WELL NO
 47 - 103 - 03648
 STATE COUNTY PERMIT

WELL TYPE: OIL GAS LIQUID INJECTION WASTE DISPOSAL
 (IF GAS) PRODUCTION: STORAGE DEEP SHALLOW

LOCATION: ELEVATION: As-Built 1,160.7' WATERSHED: Fishing Creek QUADRANGLE: Pine Grove
 DISTRICT: Green Dallison COUNTY: Wetzel 06/14/2024
 SURFACE OWNER: Lumber Inc. ACREAGE: 25
 ROYALTY OWNER: Robert Barry Myers, Jr. LEASE NO: ACREAGE: 25
 PROPOSED WORK: DRILL CONVERT DRILL DEEPER FRACTURE OR STIMULATE PLUG OFF OLD FORMATION
 PERFORATE NEW FORMATION OTHER PHYSICAL CHANGE IN WELL (SPECIFY) BHL Mod 7,600' TVD
 PLUG AND ABANDON CLEAN OUT AND REPLUG TARGET FORMATION: Marcellus Shale ESTIMATED DEPTH: 25,100' MD

WELL OPERATOR: Antero Resources Corporation DESIGNATED AGENT: Kevin Ellis
 ADDRESS: 1615 Wynkoop Street ADDRESS: 535 White Oaks Blvd.
 Denver, CO 80202 Bridgeport, WV 26330

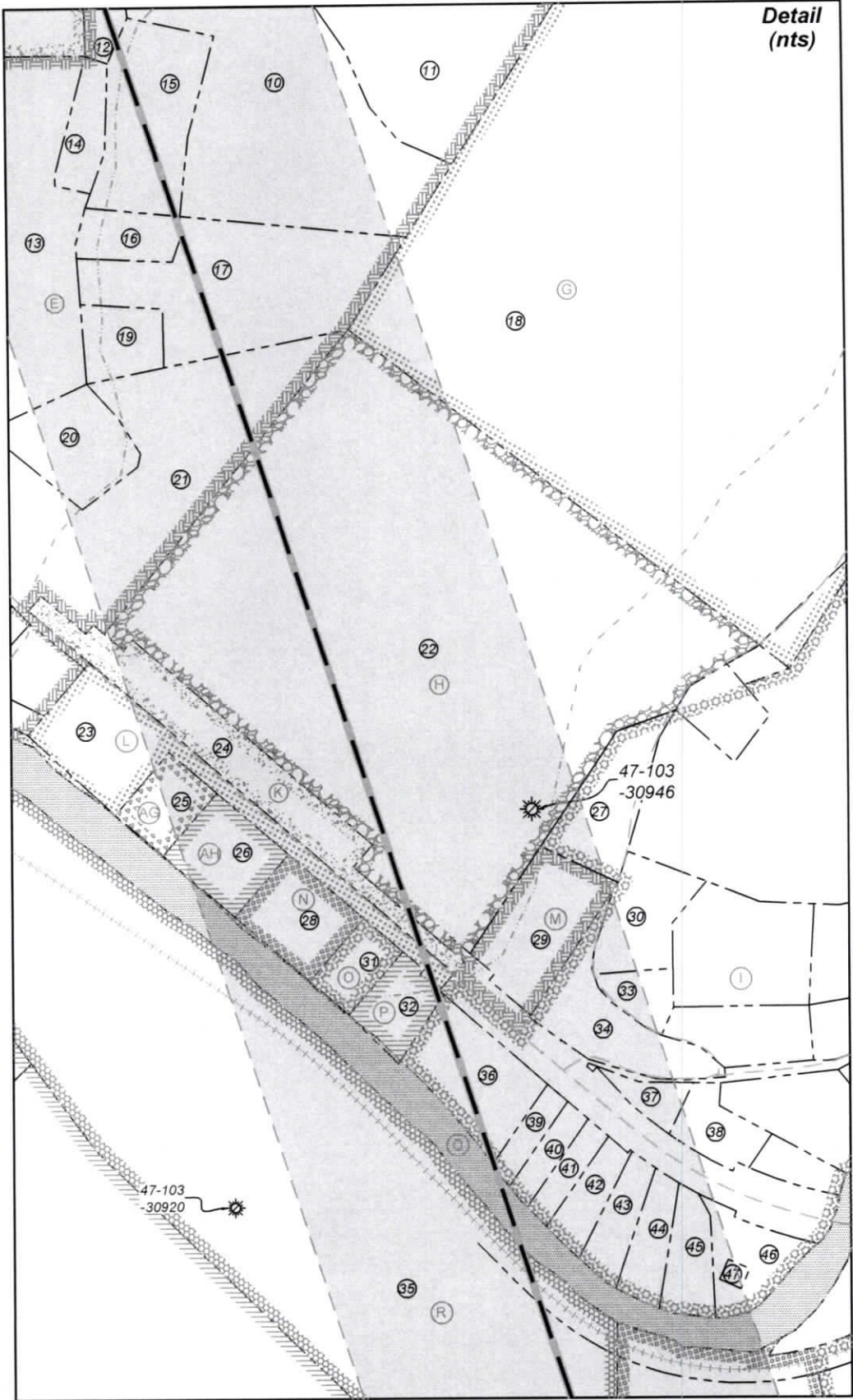

FILE NO: 128-34-G-18
DRAWING NO: Pine 1H Well Plat
SCALE: 1" = 2000'
MINIMUM DEGREE OF ACCURACY:
Submeter
PROVEN SOURCE OF ELEVATION:
WVDOT, Harrisville, WV

STATE OF WEST VIRGINIA
DEPARTMENT OF ENVIRONMENTAL PROTECTION
OIL AND GAS DIVISION



DATE: May 2 2024
OPERATOR'S WELL NO. Pine 1H
API WELL NO
47 - 103 - 03648
STATE COUNTY PERMIT

WELL TYPE: OIL GAS LIQUID INJECTION WASTE DISPOSAL
(IF GAS) PRODUCTION: STORAGE DEEP SHALLOW

LOCATION: ELEVATION: As-Built 1,160.7' WATERSHED: Fishing Creek QUADRANGLE: Pine Grove
DISTRICT: Green COUNTY: Wetzel **06/14/2024**
SURFACE OWNER: Dallison Lumber Inc. ACREAGE: 25
ROYALTY OWNER: Robert Barry Myers, Jr. LEASE NO: _____ ACREAGE: 25

PROPOSED WORK: DRILL CONVERT DRILL DEEPER FRACTURE OR STIMULATE PLUG OFF OLD FORMATION
 PERFORATE NEW FORMATION OTHER PHYSICAL CHANGE IN WELL (SPECIFY) BHL Mod 7,600' TVD
 PLUG AND ABANDON CLEAN OUT AND REPLUG TARGET FORMATION: Marcellus Shale ESTIMATED DEPTH: 25,100' MD

WELL OPERATOR: Antero Resources Corporation DESIGNATED AGENT: Kevin Ellis
ADDRESS: 1615 Wynkoop Street ADDRESS: 535 White Oaks Blvd
Denver, CO 80202 Bridgeport, WV 26330



Leases	
A	Robert Barry Myers, Jr.
B	Freeda Marie Brown
C	Clarice Ann Brown LeMasters
D	Aunix Energy, LLC
E	Bounty Minerals, LLC
F	Clarice Ann Brown LeMasters
G	David E. Bowyer
H	James E. Coen, et ux
I	T.H. Alley & Mary M. Alley
K	WVDOH
L	WVDOH
M	Lauren Dennis Roesner, Sr.
N	Michael W. Long, et ux
O	Weldon P. Williams
P	Michael W. Long, et ux
Q	WVDNR
R	Eddie D. Dallison
W	Antero Minerals, LLC
X	Clay D. C. Dallison, et al
Y	Chesapeake Appalachia, LLC
Z	Three Rivers Royalty II, LLC
AA	J.L. Newman
AC	Thomas Cunningham, et ux
AD	Ridgetop Appalachia, LLC
AE	George H. & A. A. Umstead
AF	Robert Barry Myers, Jr.
AG	Michael W. Long, et ux
AH	Michael W. Long, et ux

ID	TM-Par	Owner	Bk/Pg	Acres
1	14-9	Dallison Lumber, Inc.	474/290	25.00
2	14-10	Sandra Jane Fortney	446/700	61.78
3	9-58	Dallison Lumber Inc.	474/290	32.00
4	19-55	Antero Midstream LLC	491/484	63.90
5	14-12	Freeda M. Brown	WB79/104	70.06
6	14-8	Clarice Ann Brown Lemasters	223/127	9.00
7	14-7	Clarice Ann Brown Lemasters	223/127	44.00
8	14-6	Antero Midstream, LLC	491/484	29.56
9	14-17	Clarice Ann Brown Lemasters	223/127	42.00
10	14-30.1	Richard D. & Josielie V. Chapple	310/327	44.75
11	14-30.10	Cynthia L. & Terry L. Adams	347/706	20.67
12	14-29	Clarice Ann Brown Lemasters	223/127	1.10
13	14-30.14	Gail F. & Barbara L. Headley	384/233	20.56
14	14-30.6	Robert L. & Jennifer Adams	431/823	0.69
15	14-30.8	Josielie V. & Richard D. Chapple	258/404	2.48
16	14-31	Alan J. & Debra A. Miller	398/270	0.63
17	14-30.11	Alan & Debra Miller	310/425	3.88
18	14-32	Community Sportsman Club	176/370	79.52
19	14-30.2	Alan & Debra Miller	310/425	0.81
20	14-38.6	Jessica Carolyn Wright	415/320	1.51
21	14-38	James Edward & Shawn L. Coen	399/394	9.20
22	14-39	James Edward & Shawn L. Coen	397/542	30.95
23	14-46.1	WV Dept. of Highways	216/129	2.32
24	14-39.1	WV Dept. of Highways	217/346	2.60
25	14-46.5	George David Sell	395/449	0.77
26	14-46	William D. Dulaney	397/303	1.15
27	14-33	Eva Arlene Adams	466/664	6.00
28	14-46.4	3B Development, LLC	395/447	1.21
29	5-10	John Edward Bell	405/468	1.92
30	14-33.6	Gary Lee & Kimberly J. Tennant	410/658	1.00
31	14-46.3	Weldon P. Williams	391/270	0.63
32	14-46.2	Shirley J. Sell Kear	373/398	0.77
33	14-33.7	Gary Lee & Kimberly J. Tennant	410/658	0.48
34	5-11	Mountain State Telephone Company	286/262	1.70
35	14-71	Dallison Lumber, Inc.	365/678	34.50
36	5-1	Lorraine Martin	310/257	1.82
37	5-12	Mary M. Phillips, et al	A90/636	0.54
38	5-13	RANAO, Inc.	458/45	0.70
39	5-2	Priscilla Rebekah Lodge #296, Inc.	254/52	0.37
40	5-3	Priscilla Rebekah Lodge #296, Inc.	254/52	0.37
41	5-4	Priscilla Rebekah Lodge #296, Inc.	254/52	0.41
42	5-5	Priscilla Rebekah Lodge #296, Inc.	254/52	0.55
43	5-6	Priscilla Rebekah Lodge #296, Inc.	254/52	0.64
44	5-7	Priscilla Rebekah Lodge #296, Inc.	254/52	0.64
45	5-8	Priscilla Rebekah Lodge #296, Inc.	254/52	0.77
46	5-9	Wetzel County Hospital Wetzel County Commission	383/419	0.85
47	5-9.1	Town of Pine Grove	454/720	0.07
48	18-1	Dallison Lumber Inc	392/637	32.00
49	14-73	Tina D. Dallison	452/207	59.17
50	18-2	Michael E. Goodrich	380/383	72.83
51	16-2	Robert D. & Nancy L. Streets	219/100	33.70
52	18-3	Kenneth K. Parks	W125/832	62.45
53	18-4.1	Robert W. & Julie D. Cunningham	441/121	7.50
54	18-3.1	Dominion Gathering & Processing, Inc.	460/781	150.00
55	18-4.2	Robert W. & Julie D. Cunningham	441/121	3.95
56	18-4	Barbara D. Cunningham	291/112	212.80
57	18-10	Paul U. & Betty A. Garber Revocable Living Trust	474/722	150.00
58	18-7	Tommy A. Bassett	439/617	13.35
59	5-21-3	Dallison Lumber	419/596	50.00
60	4-21-3	WV Conservation Commission	207/239	5,104.5

FILE NO: 128-34-G-18
 DRAWING NO: Pine 1H Well Plat
 SCALE: 1" = 2000'
 MINIMUM DEGREE OF ACCURACY:
Submeter
 PROVEN SOURCE OF ELEVATION:
WVDOT, Harrisville, WV

STATE OF WEST VIRGINIA
 DEPARTMENT OF ENVIRONMENTAL PROTECTION
OIL AND GAS DIVISION

DATE: May 2 2024
 OPERATOR'S WELL NO. Pine 1H
 API WELL NO
47 - 103 - 03648
 STATE COUNTY PERMIT

WELL TYPE: OIL GAS LIQUID INJECTION WASTE DISPOSAL
 (IF GAS) PRODUCTION: STORAGE DEEP SHALLOW

LOCATION: ELEVATION: As-Built 1,160.7' WATERSHED: Fishing Creek QUADRANGLE: Pine Grove
 DISTRICT: Green COUNTY: Wetzel **06/14/2024**
 SURFACE OWNER: Dallison Lumber Inc. ACREAGE: 25

ROYALTY OWNER: Robert Barry Myers, Jr. LEASE NO: _____ ACREAGE: 25
 PROPOSED WORK: DRILL CONVERT DRILL DEEPER FRACTURE OR STIMULATE PLUG OFF OLD FORMATION
 PERFORATE NEW FORMATION OTHER PHYSICAL CHANGE IN WELL (SPECIFY) BHL Mod 7,600' TVD
 PLUG AND ABANDON CLEAN OUT AND REPLUG TARGET FORMATION: Marcellus Shale ESTIMATED DEPTH: 25,100' MD

WELL OPERATOR: Antero Resources Corporation DESIGNATED AGENT: Kevin Ellis
 ADDRESS: 1615 Wynkoop Street ADDRESS: 535 White Oaks Blvd
Denver, CO 80202 Bridgeport, WV 26330