

**ELMER N-13HU
UTICA UNIT - 493.1037± ACRES
EQT PRODUCTION COMPANY**

TOP HOLE LATITUDE: 39°42'30"
BOTTOM HOLE LATITUDE: 39°45'00"

DEEP WELLS WITHIN 2400' OF PROPOSED WELL'S
SURFACE LOCATION AND/OR WITHIN 500' OF WELL LATERAL

API	OPERATOR
47-051-02194	EQT Production Company
47-103-03467	EQT Production Company
47-103-03502	EQT Production Company
47-103-03503	EQT Production Company
47-103-03504	EQT Production Company
47-103-03505	EQT Production Company

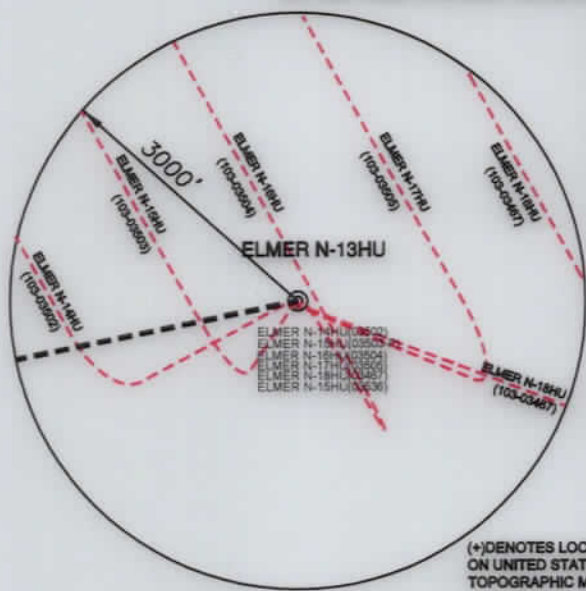

(BH) BOTTOM HOLE LONGITUDE: 80°45'00"
(TH) TOP HOLE LONGITUDE: 80°42'30"
(BH) 8,506'
(TH) 8,259'

(*) DENOTES LOCATION ON UNITED STATES TOPOGRAPHIC MAPS

NOTES

- BORE PATH BASED ON GRID NORTH.
- NO WATER WELLS WITHIN 250' OF WELL WERE FOUND, NO DWELLINGS WITHIN 625' OF PAD CENTER WERE FOUND.
- OWNERSHIP TAKEN FROM PUBLIC RECORDS OF WETZEL COUNTY, WV IN NOVEMBER, 2021. TAG TRACT OWNERSHIPS UPDATED IN SEPTEMBER, 2023.
- COORDINATES AND WELL TIES BASED UPON DIFFERENTIAL GPS MEASUREMENTS.
- WELL LOCATION REFERENCES ARE BASED UPON THE MAGNETIC MERIDIAN.
- ALL DEEP WELLS WITHIN 1,000' ARE SHOWN ON THIS PLAT.
- BOUNDARIES ALONG ROADWAYS ARE BASED UPON MEMORANDUM BY DICKIE, MCCAMEY & CHILCOTE, P.C. FILE 005304.0401147.



LEGEND

- LEASE TRACTS
- SURFACE TRACTS
- WELL LATERAL
- - - POINT PLEASANT LEGS FROM ELMER PAD
- - - POINT PLEASANT LEGS FROM OTHER PADS
- UNIT BOUNDARY
- (A) LEASE # (SEE GA1 FORM)
- 400' BORE PATH OFFSET
- 500' WELL BORE OFFSET
- (FTP) PROPOSED FIRST TAKE POINT
- (LTP) PROPOSED LAST TAKE POINT
- FORCED POOL TRACT

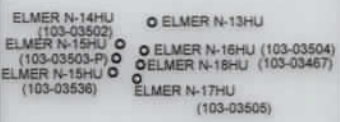

DETAIL SKETCH "A" N.T.S.

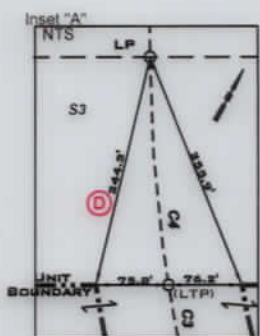
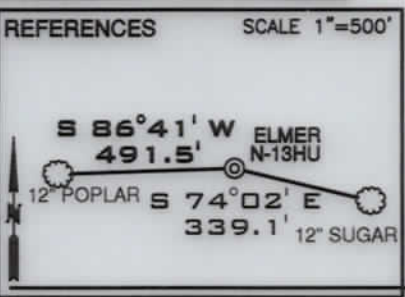

SURFACE HOLE
UTM. NAD83, ZONE 17
IN METERS
N) 4,393,828.29
E) 522,506.13

LANDING POINT
UTM. NAD83, ZONE 17
IN METERS
N) 4,393,735.18
E) 521,333.25

BOTTOM HOLE
UTM. NAD83, ZONE 17
IN METERS
N) 4,398,012.58
E) 518,848.66

LINE	BEARING	DISTANCE
L1	N 42°19' E	1,810.88'
L2	N 68°13' E	1,376.57'
L3	S 78°28' W	3,420.83'

CURVE	CHORD BEARING	CHORD LENGTH	RADIUS	ARC LENGTH
C1	N 81°28' W	105.93'	183.18'	107.47'
C2	N 54°11' W	213.47'	618.34'	214.55'
C3	N 41°38' W	139.09'	1,161.12'	139.18'
C4	N 33°37' W	238.30'	1,477.78'	238.56'

FILE NUMBER _____
DRAWING NUMBER: ELMER_N-13HU
SCALE: 1" = 2000'
MINIMUM DEGREE OF ACCURACY: 1/200
PROVEN SOURCE OF ELEVATION: SUBMETER MAPPING
GRADE GPS

I, THE UNDERSIGNED, HEREBY CERTIFY THAT THIS PLAT IS CORRECT TO THE BEST OF MY KNOWLEDGE AND BELIEF AND SHOWS ALL THE INFORMATION REQUIRED BY LAW AND THE RULES ISSUED AND PRESCRIBED BY THE DEPARTMENT OF ENVIRONMENTAL PROTECTION

P.S. 708
David L Jackson



JACKSON SURVEYING INC.
P.O. Box 1480
Clarksburg, WV 26302
304-623-6851

WVDEP
OFFICE OF OIL & GAS
601 57TH STREET, SE
CHARLESTON, WV 25304

WELL TYPE: OIL ___ GAS X LIQUID INJECTION ___ WASTE DISPOSAL ___
(IF "GAS") PRODUCTION X STORAGE ___ DEEP X SHALLOW ___
DATE: OCTOBER 24, 2023
OPERATORS WELL NO. ELMER N-13HU
API WELL NO. 47-103-03624 Deep
STATE WV COUNTY WETZEL PERMIT 01/26/2024

LOCATION ELEVATION 1276.50' WATERSHED (HUC 10) PROCTOR CREEK OF FRENCH CREEK - OHIO RIVER (HUC-10)
DISTRICT PROCTOR COUNTY WETZEL
QUADRANGLE WILEYVILLE 7.5' LEASE NUMBER SEE WW-6A1 FORM

SURFACE OWNER SANDRA MURRINER ET AL; L/E RANDY TUTTLE ACRES 493.1037
OIL & GAS ROYALTY OWNER HENRY & NANCY GARNER - SFF WW-6A1 LEASE ACREAGE 39.19

PROPOSED WORK: DRILL X CONVERT ___ DRILL DEEPER ___ REDRILL ___ FRACTURE OR STIMULATE X PLUG OFF OLD FORMATION ___
PERFORATE NEW FORMATION ___ OTHER PHYSICAL CHANGE (SPECIFY) _____

TARGET FORMATION POINT PLEASANT ESTIMATED DEPTH TVD: 11,684' TMD: 29,048'

WELL OPERATOR EQT PRODUCTION COMPANY DESIGNATED AGENT JOSEPH C. MALLOW
ADDRESS 400 WOODCLIFF DRIVE CANONSBURG, PA 15317 ADDRESS 427 MIDSTATE DRIVE CLARKSBURG, WV 25301

COUNTY NAME
PERMIT

form wv6

ELMER N-13HU UTICA UNIT - 493.1037± ACRES EQT PRODUCTION COMPANY

SCALE 1" = 2000'

LEGEND

- LEASE TRACTS
- - - SURFACE TRACTS
- - - WELL LATERAL
- - - POINT PLEASANT LEGS FROM ELMER PAD
- - - POINT PLEASANT LEGS FROM OTHER PADS
- - - UNIT BOUNDARY
- (A) LEASE # (SEE GA1 FORM)
- - - 400' BORE PATH OFFSET
- - - 500' WELL BORE OFFSET
- (FTP) PROPOSED FIRST TAKE POINT
- (LTP) PROPOSED LAST TAKE POINT
- ▨ FORCED POOL TRACT

Note: Tracts J & U are force-pooled tracts.

GRID NORTH

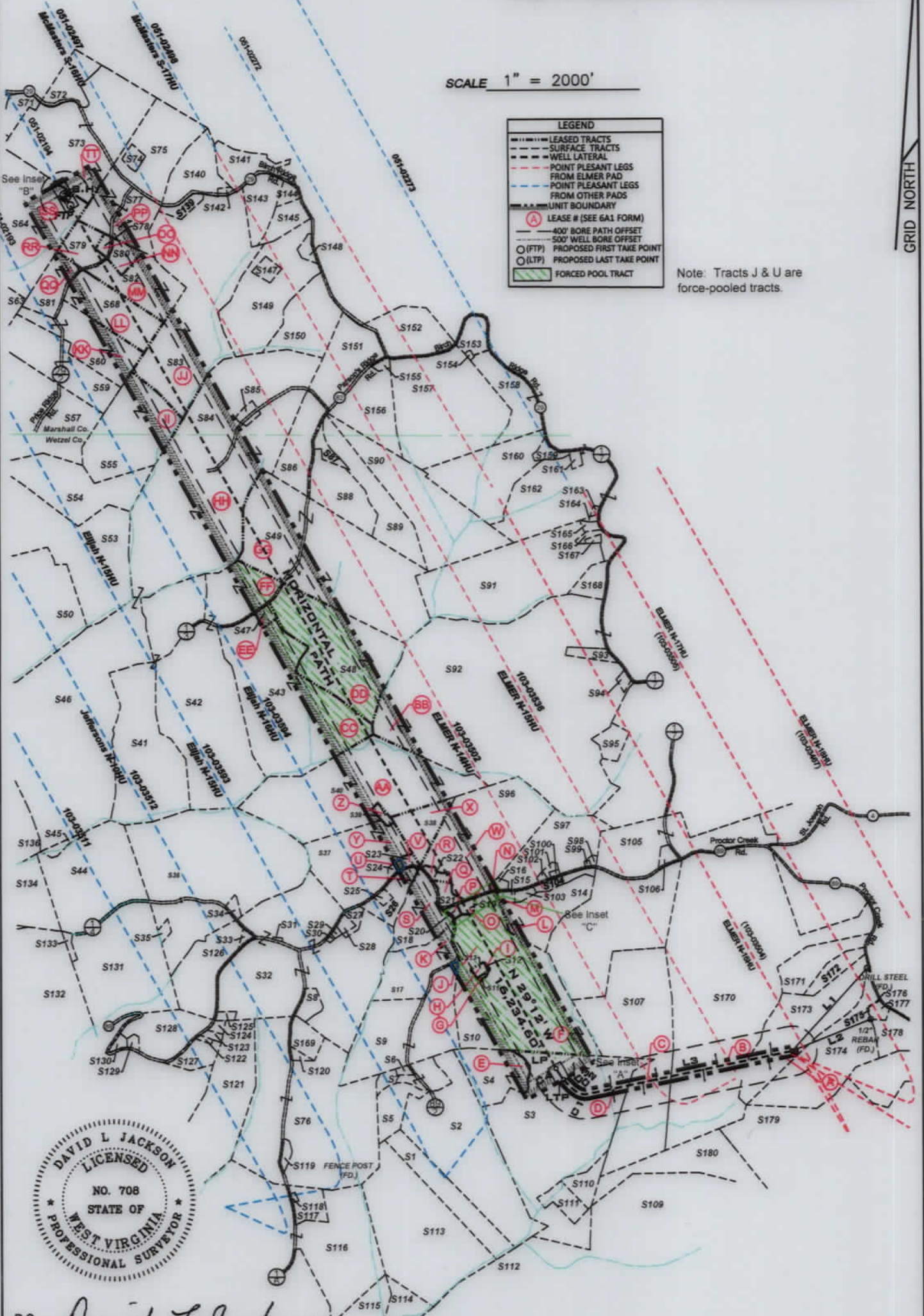

P.S. 708

David L Jackson

01/26/2024



OPERATOR'S
 WELL #: ELMER N-13HU
 DISTRICT: Proctor
 COUNTY: Wetzel
 STATE: WV
 API #: 47-103-03624

WELL PLAT
 PAGE 2 OF 4
 DATE: 10/24/2023

form wv6

ELMER N-13HU UTICA UNIT - 493.1037± ACRES EQT PRODUCTION COMPANY

Tag	Number	Tax Map - Parcel	Surface Owner	Acres
A	5173	12-8-15	SANDRA MURKINER ET AL; L/E TUTTLE RANDY	39.19
B	5170	12-8-2	ROBERT SHANE & KATHRYN RAMONA GODDARD REV LIVING TRUST	178
C	5107	12-8-1	R. SHANE & KATHRYN GODDARD	77
D	53	12-7-32	CHARLES D. ROSE JR, ET AL	96.64
E	54	12-7-32.1	CHARLES D. & JUDITH B ROSE - L/E CHARLES D. ROSE JR, ET AL	18
F	510	12-7-22	CHARLES D. & JUDITH B ROSE - L/E WAYNE PAUL GODDARD	86.451
G	511	12-7-22.3	TIMOTHY ROGER FERGUSON	0.239
H	513	12-7-22.2	TIMOTHY ROGER FERGUSON	0.908
I	512	12-7-22.4	WAYNE PAUL GODDARD	0.084
J	59	12-7-21	ALENA & MICHAEL J. FAYAD III	58
K	517	12-7-9	MICHAEL J & ALENA R. FAYAD	22.526
L	514	12-7-13.1	WAYNE PAUL GODDARD	18
M	515	12-7-11	JOSEPH R VILLERS	1.5
N	516	12-2-22.2	DAVID A & MANDY L TRUEX	1.186
O	519	12-7-10	WAYNE PAUL GODDARD	1.5
P	520	12-7-22.1	NANCY C MURPHY - L/E; KARI KIM CLARK	0.82
Q	521	12-2-22	MARY JOSEPHINE NICE	2.95
R	522	12-2-22.3	DAVID A & KIMBERLY NICE	1.65
S	518	12-7-8.1	JAMES T EDDY	17.47
T	526	12-7-8.1	BRIAN & CHRISTINE L NICE	7.628
U	524	12-2-20.1	MICHAEL K & ROSETTA A COZART	1
V	523	12-2-20.2	MICHAEL K COZART	1.025
W	596	12-2-22.1	DAVID A. NICE	54.66
X	538	12-2-21	MICHAEL KENNETH COZART & ROSETTA ANNETTE COZART	11.4375
Y	537	12-2-20	MICHAEL K & ROSETTA A COZART	34.063
Z	539	12-2-25	MICHAEL K. & ROSETTA A. COZART	1.265
AA	540	12-2-18	MICHAEL K. & ROSETTA A. COZART	85.0513
BB	502	12-2-19	NICHOLAS M & ASHLEY GODDARD	243.68
CC	543	12-2-11	BERYL E MASON	58.5
DD	548	12-3-12	BERYL E MASON	59.9
EE	547	12-2-11.1	BERYL E MASON	1.7
FF	542	12-2-10	LAURA RICHARDS COOK	95
GG	549	12-2-13	JAY S. BOOTH, DANIEL T. BOOTH & DIANE BETH OVERDORFF	100
HH	584	5-26-12	MARJORIE ANN STONEKING - LIFE	153.989
II	555	5-26-13	MARJORIE ANN STONEKING - LIFE	40
JJ	583	5-26-11	MARK A YOHO	89.25
KK	560	5-26-10	THERESA H WALTON AS TRUSTEE OF THE ROBERT D & BONNIE L OLIVER TRUST	24.94
LL	568	5-26-09	THERESA H. WALTON AS TRUSTEE OF THE ROBERT D. & BONNIE L. OLIVER TRUST	21.75
MM	582	5-26-08	RICHARD JOSEPH OTTE	18.27
NN	580	5-26-20	RICHARD JOSEPH OTTE	4.2
OO	578	5-26-21	RICHARD JOSEPH OTTE	1.25
PP	577	5-23-9.1	JOHN W VAN ORDEN ET UX	23.176
QQ	581	5-26-23	RICHARD JOSEPH OTTE	11.34
RR	579	5-26-22	RICHARD JOSEPH OTTE	8.3
SS	564	5-26-7	DOMINION TRANSMISSION, INC	71
TT	573	5-23-14	DOMINION TRANSMISSION, INC	59.5

Number	Tax Map - Parcel	Surface Owner	Acres
51	12-7-30	TRUSTEES OF THE WILLIAM CROSS SUB TRUST, FBO CHRISTA E KING; TRUSTEES OF THE WILLIAM CROSS SUB TRUST, FBO MATTHEW LOOKADOO; TRUSTEES OF THE WILLIAM CROSS SUB TRUST, FBO BETTY JEAN MAYFIELD; TRUSTEES OF THE WILLIAM CROSS SUB TRUST, FBO JAMES W SIMMS & LINDA J SIMMS; TRUSTEES OF THE WILLIAM CROSS SUB TRUST, FBO LINDA J SIMMS & TRUSTEES OF THE WILLIAM CROSS SUB TRUST, FBO CHERYL JUNE ACREE	19.75
52	12-7-31	TRUSTEES OF THE WILLIAM CROSS SUB TRUST, FBO CHRISTA E KING; TRUSTEES OF THE WILLIAM CROSS SUB TRUST, FBO MATTHEW LOOKADOO; TRUSTEES OF THE WILLIAM CROSS SUB TRUST, FBO BETTY JEAN MAYFIELD; TRUSTEES OF THE WILLIAM CROSS SUB TRUST, FBO JAMES W SIMMS & LINDA J SIMMS; TRUSTEES OF THE WILLIAM CROSS SUB TRUST, FBO LINDA J SIMMS & TRUSTEES OF THE WILLIAM CROSS SUB TRUST, FBO CHERYL JUNE ACREE	72.57
55	p/o 12-7-31.2	MARK J DAVIS	9.192
56	12-7-31.1	MICHAEL J FAYAD III & ALENA R FAYAD	0.81
57	p/o 12-7-31.2	MICHAEL J FAYAD III & ALENA R FAYAD	8.203
58	12-7-7.4	CHARLES LEE & BETTY J HUGGINS	4
525	12-7-8	MARK E ELLER	1.012
527	12-7-7.5	MARK E ELLER	1.94
528	12-7-7.1	MARK E ELLER	1.41
529	12-7-7.2	ROBERT N EDWARDS	0.412
530	12-7-7.3	ROBERT N EDWARDS	0.237
531	12-7-7.7	ROBERT C FRANCIS JR	0.17
532	12-7-7	TH EXPLORATION, LLC	117.27
533	12-7-6	STACY E BRINER	0.25
534	12-7-51	JEAN J ELLER	1.25
535	12-7-52	BRENT J & SARA L ELLER	1.025
536	12-2-17	RANDY F ELLER	97.75
541	12-2-9	LAURA RICHARDS COOK	77
544	12-7-4	RODNEY G ELLER	46.7
545	12-2-8.1	FRIEND W PARSONS	0.5
546	12-2-8	LAURA LEE RICHARDS COOK	186.125
550	12-2-4	EDITH SALEM & LISA G LARSON	56.25
551	12-2-4.1	TYRONE SULTZBACH & RICHARD WOLF	1

* FORCED POOLED TRACTS ARE HIGHLIGHTED



P.S. 708 *David L Jackson*

Number	Tax Map - Parcel	Surface Owner	Acres
552	12-2-3	ROY YOHO	53.75
553	12-2-3	CLIFFORD W & ALBERTA B. JOHNSON	75.96
554	12-2-6	CLIFFORD W & ALBERTA B. JOHNSON	36
556	5-26-16	HEARTLAND FORESTLAND FUND VII LP	84.5
557	5-26-15	THERESA H WALTON AS TRUSTEE OF THE ROBERT D & BONNIE L OLIVER TRUST	69
558	5-26-17	HEARTLAND FORESTLAND FUND VII LP	82.56
559	5-26-14	THERESA H WALTON AS TRUSTEE OF THE ROBERT D & BONNIE L OLIVER TRUST	27.56
561	5-26-4.4	OTIS F & GLENDA M BUSH	39.436
562	5-26-5	MICHAEL J WILEY ET AL	85
563	5-26-6	HEARTLAND FORESTLAND FUND VII LP	36.17
565	5-26-2	MARK W BOOTH & EDWIN BOOTH ANDERSON	47.5
566	5-23-26	MICHAEL J WILEY ET AL	101.57
567	5-28-17.2	DICK ROWAN JR	14.92
569	5-29-17.4	TAMMY D MEADOWS	4.62
570	5-23-17	TAMMY & THOMAS E BROWN	5.038
571	5-29-17.3	WILLIAM & KATHERINE FLEWELLING	15.5
572	5-23-15	VIRGINIA ETHEL HENRY EST	2.087
574	5-29-8.4	JACKSON R DAVIS JR	26.58
575	5-28-9.2	LINDA D GREATHOUSE	104.72
576	12-7-30	JEFFERY A. GOSBY & PAULA J GOSBY	2.021
585	5-26-12.1	ALVIN F JR & KRISTEN R STONEKING	15.07
586	5-25-15	ROBERT E KELLER ET AL	3.099
587	12-2-14.3	QUENNA BENNETT	18.67
588	12-2-14.1	TAMMY J GREATHOUSE SR - L/E SAMMY J GREATHOUSE JR	22.0007
589	12-2-14.2	JOHN C JR & GERALDINE W ROGERS	56.33
590	12-2-14	DAVID L CUNNINGHAM	47.3
591	12-9-4.7	JOSEPH P & BARBARA A CAIN	3.625
598	12-3-12	RODNEY DEAN JACKSON	5
594	12-3-48	RONALD W. & JULIE A. NICE	21.7
595	12-3-13.1	ZACHARY J. KIRKLAND	0.336
597	12-2-23	DAVID A. NICE	5.342
598	12-3-46	CATHY A PURPURA	0.227
599	12-3-27	CATHY A PURPURA	0.766
600	12-2-28.1	KENNETH W. GODDARD	0.432
601	12-2-28.3	KENNETH W. GODDARD	1.6
602	12-2-28.4	SHARON HOWELL ETAL, GLOBA A. NICE - L/E	3.242
603	12-7-32	JOSEPH R. VILLERS	92.69
604	12-3-26.1	JOSEPH MARK KILGUS	1.81
605	12-8-1.1	R SHANE & KATHRYN GODDARD	44.85
606	12-8-1.2	JOSH GODDARD	54.5
608	12-8-20.5	JOE MILLER, GERALD & SUE YEATER	6.4
609	12-8-26	GERALD & SUE YEATER, & JOE R MILLER	5.75
610	12-8-18	CHARLES D ROSE JR ET AL; CHARLES & JUDITH ROSE - L/E	7.125
611	12-7-33	CHARLES D. ROSE JR. ET AL; CHARLES & JUDITH ROSE - L/E	171
612	12-7-30	CHARLES D. ROSE JR. ET AL; CHARLES & JUDITH ROSE - L/E	
613	12-7-29	TRUSTEES OF THE WILLIAM CROSS SUB TRUST, FBO CHRISTA E KING; TRUSTEES OF THE WILLIAM CROSS SUB TRUST, FBO MATTHEW LOOKADOO; TRUSTEES OF THE WILLIAM CROSS SUB TRUST, FBO BETTY JEAN MAYFIELD; TRUSTEES OF THE WILLIAM CROSS SUB TRUST, FBO JAMES W SIMMS & LINDA J SIMMS; TRUSTEES OF THE WILLIAM CROSS SUB TRUST, FBO LINDA J SIMMS & TRUSTEES OF THE WILLIAM CROSS SUB TRUST, FBO CHERYL JUNE ACREE	8.53
614	12-7-45	TRUSTEES OF THE WILLIAM CROSS SUB TRUST, FBO CHRISTA E KING; TRUSTEES OF THE WILLIAM CROSS SUB TRUST, FBO MATTHEW LOOKADOO; TRUSTEES OF THE WILLIAM CROSS SUB TRUST, FBO BETTY JEAN MAYFIELD; TRUSTEES OF THE WILLIAM CROSS SUB TRUST, FBO JAMES W SIMMS & LINDA J SIMMS; TRUSTEES OF THE WILLIAM CROSS SUB TRUST, FBO LINDA J SIMMS & TRUSTEES OF THE WILLIAM CROSS SUB TRUST, FBO CHERYL JUNE ACREE	17.24
616	12-7-27	EDWARD H & JOAN E ESTEP	92.302
617	12-7-27.1	EDWARD H & JOAN E ESTEP	6.718
618	12-7-43	FURBER CEMETERY	1.11
619	12-7-28	PALMER CEMETERY	0.98
620	12-7-30.2	PETER B TAMBORELLO & ANNIS E PONIKVAR	0.9
621	12-7-19	JEFFREY S UNDERWOOD & VELVET K PARKS	42.4
622	12-7-15.5	JIMMY L & SHARON SUE COLVIN	0.46
623	12-7-15.4	JIMMY L & SHARON SUE COLVIN	0.87
624	12-7-28	CYNTHIA ANNE PARKS CHURCH	1
625	12-7-7.6	MARY ELLEN STILLWAGONER	1.55
626	12-7-5	MATTHEW D ARRICK	20.37
627	12-7-15.6	JEFFREY S UNDERWOOD & VELVET K PARKS	5.923
628	12-7-15.1	BILLY SWEENEY	10.72
629	12-7-15.2	BILLY SWEENEY	1.8
630	12-7-15.3	BILLY SWEENEY	1.26
631	12-7-4.1	ROBERT JOSEPH COLEMAN	55.81
632	12-7-3	MATTHEW ROHR & WAYNE RAMER	55.808
633	12-7-99	TANNER KELLEY	5
634	12-7-3.2	LISA M HEGGLE	28.47
635	12-2-15.1	VIVIAN A PARSON, ET AL	5
636	12-2-16	LAURA LEE COOK	33
637	12-1-30	CHARLES E FROHNAPFEL, TRUSTEE OF THE CHARLES E. FROHNAPFEL LIVING TRUST DATED OCTOBER 3, 2017	126
638	12-2-2	RUBY WOOD, ET AL	82
639	5-23-12	MARK A YOHO	3.05
640	5-23-13	LINDA D GREATHOUSE	14.24
641	5-23-11.4	EVLYN L HUDSON	10.879
642	5-23-13.1	JAMES E & PAMELA J FERRELL	0.7625
643	5-23-11.3	COLIN R YOHO	11.29
644	5-23-11.8	ROY F YOHO	2.23
645	5-23-11.5	ZACHARY R STEVEY	7
647	5-25-18.1	PAMELA JOAN FERRELL ET VIR	2.491
648	5-25-19	JOSEPH JOHNSON ET UX	1.973
649	5-25-18	JOSEPH JOHNSON ET UX, LIFE	37.346
650	5-25-17	CRAIG & ASHLEY FERRELL	22.79
651	5-25-16	CRAIG R & ASHLEY FERRELL	23.5
652	5-25-14	ROY F YOHO	23
653	5-25-13.2	DAVID A KILGUS	5.89
654	5-25-13.4	PARSONS CEMETERY	0.382
655	5-25-16.2	RODNEY J LOY	1.087
656	5-25-16.1	DAVID L CUNNINGHAM	8.34
657	5-25-14.1	JUDITH L WEIGAND	65
658	5-25-12	MARION PARSONS JR, ET AL	85.16
659	5-25-11.1	EDWARD W & DIANA KILGUS	2.348
660	5-25-11.4	EDWARD W KILGUS, ET UX	32.787
661	12-3-44	JAMES A & JOCELYN ESTEP	1.1
662	5-25-11.2	JAMES W KILGUS	110.495
663	12-3-1	JAMES W KILGUS	0.375
664	12-3-4.5	JAMES W KILGUS	0.453
665	12-3-4.6	STEVEN F WAYMAN	1.009
666	12-3-4.3	JOSEPH P & BARBARA A CAIN	3.619
667	12-3-4.8	ERIN HUBBS	0.621
668	12-3-4.2	DEREK L BAKER	5.21
669	12-7-30.1	PETER R TAMBORELLO & ANNIS E PONIKVAR	5.18
671	12-8-13	EDWARD C & SANDRA K MURKINER	15
672	12-8-14	EDWARD C & SANDRA K MURKINER	51/3
674	12-8-16	CHARLES & BETTY HUGGINS	39.13
675	12-8-4.4	CHARLES & BETTY HUGGINS	0.089
676	12-8-16.1	BRENT A & KIMBERLY J EDDY	0.06
677	12-8-4.2	BRENT A & KIMBERLY J EDDY	1.863
678	12-8-21	EDUARDO C & LINDA M	1.1
679	12-8-20	NANCY D TRUEX	25.32
680	12-8-20.5	GERALD & SUE YEATER & JOE B MILLER	44.85

OPERATOR'S WELL #: ELMER N-13HU WELL PLAT

DISTRICT: Proctor PAGE 3 OF 4

COUNTY: Wetzel DATE: 10/24/2023

STATE: WV

API #: 47-103-03624



01/26/2024

**ELMER N-13HU
UTICA UNIT - 493.1037± ACRES
EQT PRODUCTION COMPANY**

TAG	LEASE ID	TMP	GRANTOR, LESSOR, ETC.	DEED BOOK/PAG	
A	10*31435	12-8-15	HENRY AND NANCY GARNER	55	394
B	10*31435	12-8-2	HENRY AND NANCY GARNER	55	394
C	10*31435	12-8-1	HENRY AND NANCY GARNER	55	394
D	10*31436	12-7-32	J R HUGGINS	56	465
E	10*31436	12-7-32.1	J R HUGGINS	56	465
F	10*21035	12-7-22	THOMAS E GARNER AND BILLIE J GARNER ET AL	200A	385
G	141124002	12-7-22.3	LARRY D GARNER ET AL	255A	825
H	10*31435	12-7-22.2	HENRY AND NANCY GARNER	55	394
I	141124002	12-7-22.4	LARRY D GARNER ET AL	255A	825
J	10*21035	12-7-21	THOMAS E GARNER AND BILLIE J GARNER ET AL	200A	385
K	10*41336	12-2-9	LARRY D GARNER ET AL	313A	616
L	10*31435	12-7-13.1	HENRY AND NANCY GARNER	55	394
M	10*31435	12-7-11	HENRY AND NANCY GARNER	55	394
N	141124001	12-2-22.2	THOMAS E GARNER ET AL	255A	816
O	10*41336	12-7-10	LARRY D GARNER ET AL	313A	616
P	10*41336	12-7-22.1	LARRY D GARNER ET AL	313A	616
Q	141124002	12-2-22	LARRY D GARNER ET AL	255A	825
R	141124002	12-2-22.3	LARRY D GARNER ET AL	255A	825
S	141124001	12-7-9.1	THOMAS E GARNER ET AL	255A	816
T	10*22570	12-7-8.1	BRIAN MATTHEW NICE AND CHRISTINE L NICE	209A	279
U	10*29362	12-2-20.1	STARIA K RICHMOND ET AL	247A	282
V	10*29362	12-2-20.2	STARIA K RICHMOND ET AL	247A	282
W	141124001	12-2-22.1	THOMAS E GARNER ET AL	166A	436
X	10*29362	12-2-21	STARIA K RICHMOND ET AL	247A	282
Y	10*22571	12-2-20	LINDA M YOHO ET AL	209A	281
Z	10*22571	12-2-25	LINDA M YOHO ET AL	209A	281
AA	10*22571	12-2-18	LINDA M YOHO ET AL	209A	281
BB	10*39464	12-2-19	ROBERT AND SARAH J COFFIELD ET AL	55	216
CC	10*18336	12-2-11	ED BROOME INC ET AL	198A	718
DD	139496030	12-2-12	MASTER MINERAL HOLDINGS II, LP ET AL	275A	33
EE	10*22229	12-2-11.1	MURIEL A MILLER ET AL	204A	150
FF	10*18336	12-2-10	ED BROOME INC ET AL	198A	718
GG	10*40304	12-2-13	DANIEL T BOOTH ET AL	292A	309
HH	10*31441	5-26-12	JASON AND S M PARSONS	59	3
II	10*29670	5-26-13	ALVIN F STONEKING JR	1100	97
JJ	10*14786	5-26-11	TWILA O WHIPKEY ET AL	799	61
KK	10*14724	5-26-10	HERBERT D MINOR ET AL	724	204
LL	10*14723	5-26-9	HERBERT D MINOR ET AL	724	202
MM	10*14722	5-26-8	HERBERT D MINOR ET AL	724	200
NN	10*14722	5-26-20	HERBERT D MINOR ET AL	724	200
OO	10*14722	5-26-21	HERBERT D MINOR ET AL	724	200
PP	10*17189	5-23-9.1	ROBERT J HENRY	716	197
QQ	10*18758	5-26-23	SHIRLEY M DORSEY AND WILLIAM DORSEY ET AL	938	468
RR	10*14722	5-26-22	HERBERT D MINOR ET AL	724	200
SS	10*18343	5-26-7	DOMINION ENERGY TRANSMISSION INC	936	79
TT	10*18343	5-23-14	DOMINION ENERGY TRANSMISSION INC	936	79

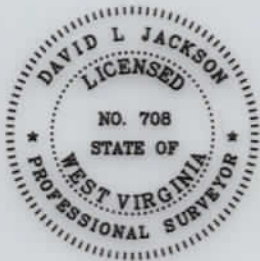

* FORCED POOLED TRACTS ARE HIGHLIGHTED

P.S. 708 *David L Jackson*

01/26/2024



OPERATOR'S
WELL #: ELMER N-13HU
DISTRICT: Proctor
COUNTY: Wetzel
STATE: WV
47-103- 036 24

WELL PLAT
PAGE 4 OF 4
DATE: 10/24/2023