

Antero Resources Corporation
Appalachian Basin
Cedar Pad
Wetzel County

Quadrangle: Pine Grove
Watershed: Fishing Creek
District: Green
Date: 3-01-2022

10/06/2023

1,552' to Top Hole

11,496' to Bottom Hole

LATITUDE 39 - 35 - 00

Antero Resources Well No. Gunto 1H

Antero Resources Corporation



Notes
West Virginia Coordinate System of 1927 North Zone based upon Differential GPS Measurements. Well No. Gunto Unit 1H Top Hole coordinates are N 391,164.17' Longitude 80°42'49.82" E 1,657,813.37' Bottom Hole coordinates are N 390,828.41' Longitude 80°42'26.81" E 1,659,611.30' UTM Zone 17, NAD 1983

Top Hole Coordinates: N 4,379,817.904m E 524,595.341m
Bottom Hole Coordinates: N 4,379,724.770m E 525,144.807m

Plat orientation and corner and well references are based upon the grid north meridian. Well location references are based upon the magnetic meridian.

ID	TM-Par	Owner	Bk/Pg	Acres
1	13-40	Kenneth E. & Vicky A. VanDyne	357/204	42.33
2	14-19	Dallison Lumber Company	357/267	51.50
3	14-26.7	John M. & Stanley D. Pittman	458/837	55.00
4	14-16	Antero Midstream LLC	491/484	54.00
5	14-20	Dallison Lumber Co. Inc.	357/270	109.91
6	14-21	Dominion Gathering & Processing, Inc.	460/781	3.20
7	14-36	Dominion Gathering & Processing, Inc.	460/781	57.41

Well Location References

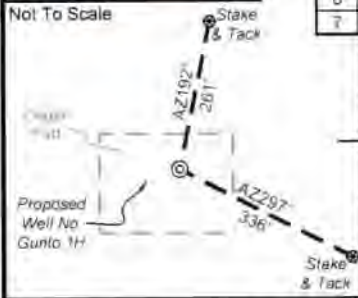

I, the undersigned, hereby certify that this plat is correct to the best of my knowledge and belief and shows all the information required by law and the rules issued and prescribed by the Department of Environmental Protection.

Bradley D. Miller

Bradley D. Miller, P.S. 2167



Note: 0 water wells were found within 2000' of proposed well. No occupied dwellings or buildings 2,500 square feet or larger used to house or shelter dairy cattle or poultry husbandry are located within 625' of the center of the well pad.

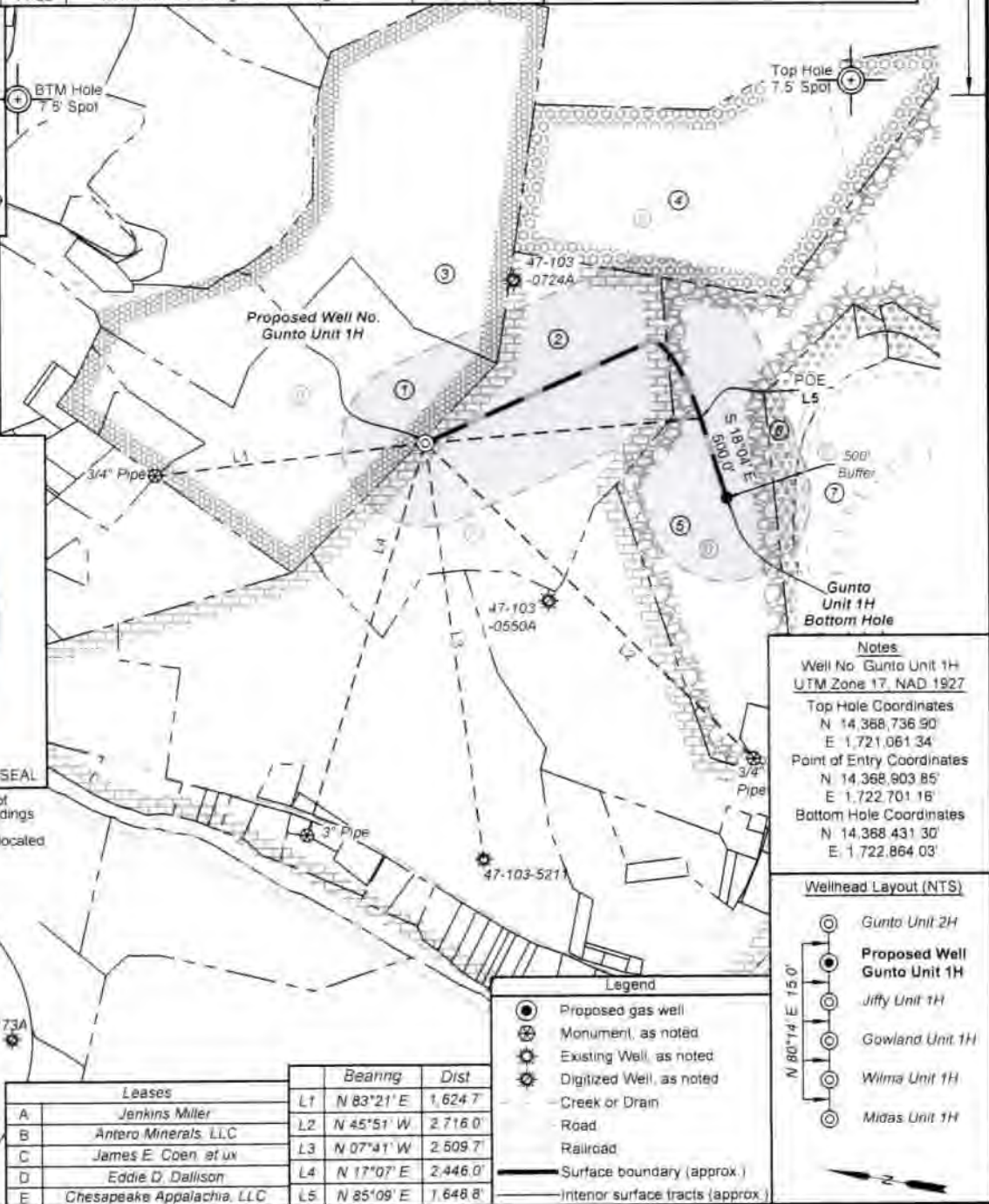
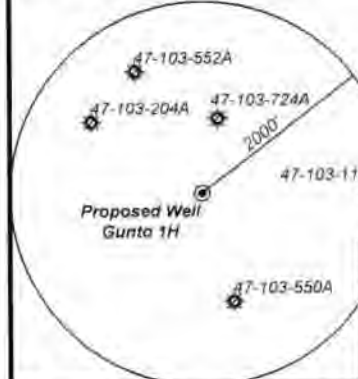

Leases	Bearing	Dist
A Jenkins Miller	L1 N 83°21' E	1,624.7'
B Antero Minerals, LLC	L2 N 45°51' W	2,716.0'
C James E. Coen, et ux	L3 N 07°41' W	2,509.7'
D Eddie D. Dallison	L4 N 17°07' E	2,446.0'
E Chesapeake Appalachia, LLC	L5 N 85°09' E	1,648.8'

Notes
Well No. Gunto Unit 1H UTM Zone 17, NAD 1927
Top Hole Coordinates: N 14,368,736.90' E 1,721,061.34'
Point of Entry Coordinates: N 14,368,903.85' E 1,722,701.16'
Bottom Hole Coordinates: N 14,368,431.30' E 1,722,864.03'

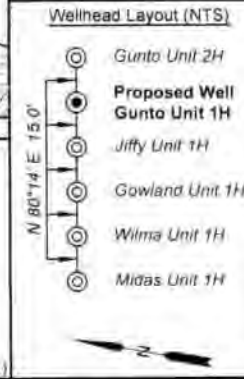

FILE NO: 123-34-G-18
DRAWING NO: Gunto 1H Well Plat
SCALE: 1" = 1000'
MINIMUM DEGREE OF ACCURACY: Submeter
PROVEN SOURCE OF ELEVATION: WVDOT, Harrisville, WV

STATE OF WEST VIRGINIA
DEPARTMENT OF ENVIRONMENTAL PROTECTION
OIL AND GAS DIVISION

DATE: August 16, 2023
OPERATOR'S WELL NO: Gunto 1H
API WELL NO: 47-103-
STATE COUNTY PERMIT

WELL TYPE: OIL GAS LIQUID INJECTION WASTE DISPOSAL
(IF GAS) PRODUCTION: STORAGE DEEP SHALLOW

LOCATION: ELEVATION: Existing 1,276' Proposed 1,248' WATERSHED: Fishing Creek QUADRANGLE: Pine Grove
DISTRICT: Green Dallison COUNTY: Wetzel
SURFACE OWNER: Lumber Company ACREAGE: 51.50
ROYALTY OWNER: Jenkins Miller LEASE NO: ACREAGE: 200

PROPOSED WORK: DRILL CONVERT DRILL DEEPER FRACTURE OR STIMULATE PLUG OFF OLD FORMATION
 PERFORATE NEW FORMATION OTHER PHYSICAL CHANGE IN WELL (SPECIFY)
 PLUG AND ABANDON CLEAN OUT AND REPLUG TARGET FORMATION: Marcellus Shale ESTIMATED DEPTH: 7,600' TVD 10,700' MD

WELL OPERATOR: Antero Resources Corporation DESIGNATED AGENT: Kevin Ellis
ADDRESS: 1615 Wynkoop Street ADDRESS: 535 White Oaks Blvd
Denver, CO 80202 Bridgeport, WV 26330

47 103 03616
10/06/2023