

LATITUDE: 39°40'00" SURFACE HOLE (2000' SCALE) ← 3,521'

LATITUDE: 39°40'00" BOTTOM HOLE (2000' SCALE)

← 4617'



www.jhacompanies.com

68011 Vineyard Road
St. Clairsville, Ohio 43950
740-695-6100

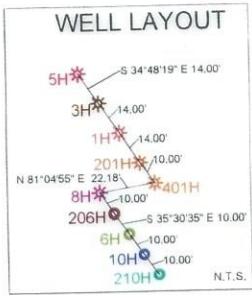

NOTES ON SURVEY

1. COORDINATE SYSTEM IS UTM NAD 83 DATUM, ZONE 17, U.S. FOOT AND WELL COORDINATES ESTABLISHED USING SURVEY GRADE GPS
2. SURFACE AND ROYALTY OWNER INFORMATION AND THEIR BOUNDARIES SHOWN HEREON WERE PLOTTED FROM DEEDS AND/OR TAX PARCEL MAPS PROVIDED BY CLIENT AND/OR FIELD LOCATIONS.
3. THIS PLAT DOES NOT REPRESENT A BOUNDARY SURVEY OF THE PARCELS SHOWN HEREON.
4. NO DWELLINGS OR BUILDINGS WITHIN 625 FEET OF PROPOSED CENTER OF PAD
5. NO PERENNIAL STREAMS, LAKES, PONDS, RESERVOIRS OR WETLANDS WITHIN 100 FEET OF THE LIMITS OF DISTURBANCE.
6. NO NATURALLY PRODUCING TROUT STREAM WITHIN 300 FEET OF THE LIMITS OF DISTURBANCE.
7. NO WATER WELLS OR DEVELOPED SPRINGS WITHIN 250 FEET OF PROPOSED WELL.

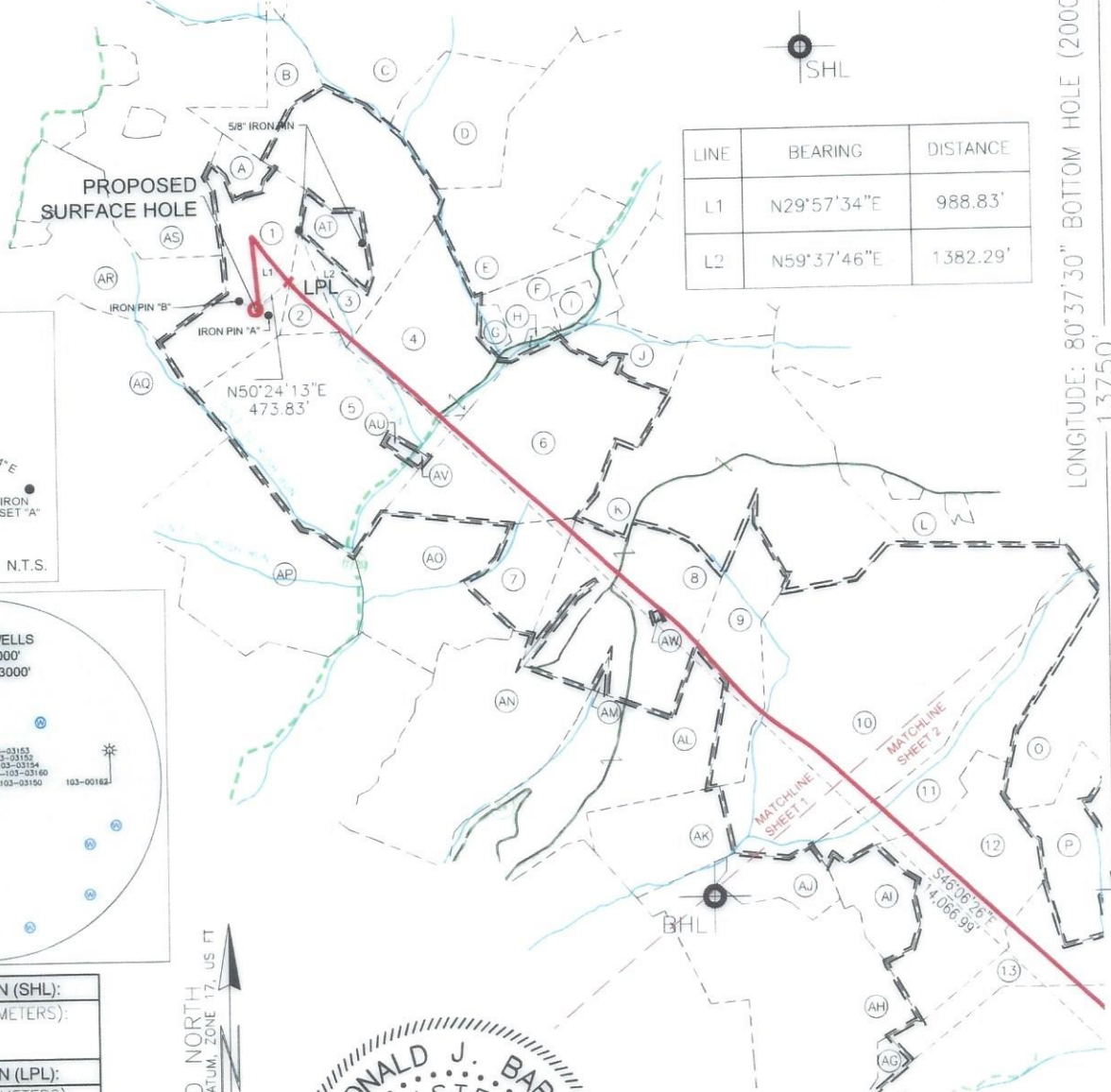

LINE	BEARING	DISTANCE
L1	N29°57'34"E	988.83'
L2	N59°37'46"E	1,382.29'

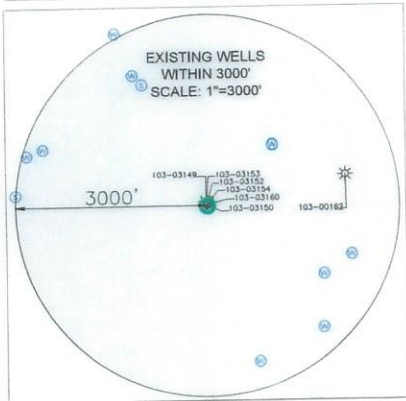
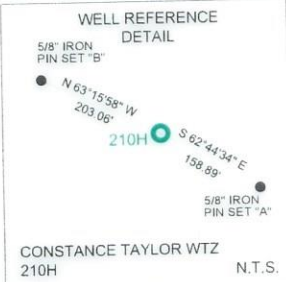

SURFACE HOLE LOCATION (SHL): UTM (NAD83, ZONE 17, METERS): NORTHING: 4389453.49 EASTING: 527526.14
LANDING POINT LOCATION (LPL): UTM (NAD83, ZONE 17, METERS): NORTHING: 4389547.36 EASTING: 527526.83
BOTTOM HOLE LOCATION (BHL): UTM (NAD83, ZONE 17, METERS): NORTHING: 4386627.67 EASTING: 530773.83

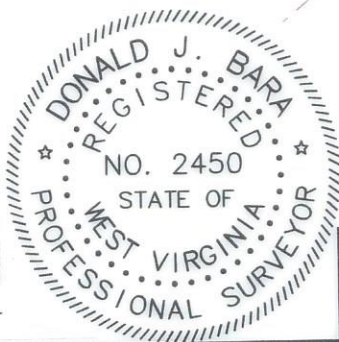

I, THE UNDERSIGNED, HEREBY CERTIFY THAT THIS PLAT IS CORRECT TO THE BEST OF MY KNOWLEDGE AND BELIEF AND SHOWS ALL THE INFORMATION REQUIRED BY LAW AND REGULATIONS ISSUED AND PRESCRIBED BY THE DEPARTMENT OF ENVIRONMENTAL PROTECTION.

P.S. 2450

COMPANY: **SWN** Production Company, LLC

(+) DENOTES LOCATION OF WELL ON UNITED STATES TOPOGRAPHIC MAPS WVDEP OFFICE OF OIL & GAS 601 57TH STREET CHARLESTON, WV 25034	MINIMUM DEGREE OF ACCURACY: 1/200 PROVEN SURVEY SOURCE OF ELEVATION: GRADE GPS (NAVD 88, US FT)	COMPANY: SWN Production Company, LLC OPERATOR'S WELL #: 210H API WELL #: 47 STATE 103 COUNTY 03611 PERMIT
	WELL TYPE: OIL <input type="checkbox"/> WASTE DISPOSAL <input type="checkbox"/> PRODUCTION <input checked="" type="checkbox"/> DEEP <input type="checkbox"/> GAS <input checked="" type="checkbox"/> LIQUID INJECTION <input type="checkbox"/> STORAGE <input type="checkbox"/> SHALLOW <input checked="" type="checkbox"/>	WATERSHED: UPPER OHIO SOUTH DISTRICT: PROCTOR SURFACE OWNER: CONSTANCE A. TAYLOR OIL & GAS ROYALTY OWNER: CONSTANCE A. TAYLOR

DRILL <input checked="" type="checkbox"/> DRILL DEEPER <input type="checkbox"/> REDRILL <input type="checkbox"/> FRACTURE OR STIMULATE <input checked="" type="checkbox"/> PLUG OFF OLD FORMATION <input type="checkbox"/> PERFORATE NEW FORMATION <input type="checkbox"/>	CONVERT <input type="checkbox"/> PLUG & ABANDON <input type="checkbox"/> CLEAN OUT & REPLUG <input type="checkbox"/> OTHER CHANGE (SPECIFY)	ESTIMATED DEPTH: 7,544' TVD 21,999' TMD 09/22/2023
TARGET FORMATION: MARCELLUS	WELL OPERATOR: SWN PRODUCTION COMPANY, LLC ADDRESS: 1300 FORT PIERPONT DRIVE, SUITE 201 CITY: MORGANTOWN STATE: WV ZIP CODE: 26508	DESIGNATED AGENT: BRITTANY WOODY ADDRESS: 1300 FORT PIERPONT DRIVE, SUITE 201 CITY: MORGANTOWN STATE: WV ZIP CODE: 26508

LEGEND: (+) PROPOSED SURFACE HOLE / BOTTOM HOLE * EXISTING / PRODUCING WELLHEAD LPL * LANDING POINT LOCATION (W) EXISTING WATER WELL (S) EXISTING SPRING	--- NATURAL WATERWAY - - - SURVEYED BOUNDARY = = = LEASE BOUNDARY --- PROPOSED PATH --- PUBLIC ROAD	REVISIONS: DATE: 08-09-2023 API NO: 47-103-XXXX DRAWN BY: Z. WOOD SCALE: 1" = 2000' DRAWING NO: 2020-557 WELL LOCATION PLAT
---	---	---

LATITUDE: 39°40'00" SURFACE HOLE (2000' SCALE) ← 3522'

LATITUDE: 39°40'00" BOTTOM HOLE (2000' SCALE)

← 4617'



www.jhacompanies.com
68011 Vineyard Road
St. Clairsville, Ohio 43950
740-695-6100

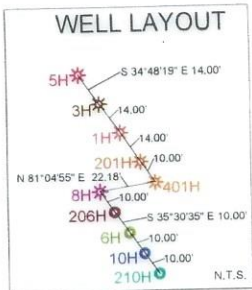

NOTES ON SURVEY

- COORDINATE SYSTEM IS UTM NAD 83 DATUM, ZONE 17, U.S. FOOT AND WELL COORDINATES ESTABLISHED USING SURVEY GRADE GPS.
- SURFACE AND ROYALTY OWNER INFORMATION AND THEIR BOUNDARIES SHOWN HEREON WERE PLOTTED FROM DEEDS AND/OR TAX PARCEL MAPS PROVIDED BY CLIENT AND/OR FIELD LOCATIONS.
- THIS PLAT DOES NOT REPRESENT A BOUNDARY SURVEY OF THE PARCELS SHOWN HEREON.
- NO DWELLINGS OR BUILDINGS WITHIN 625 FEET OF PROPOSED CENTER OF PAD.
- NO PERENNIAL STREAMS, LAKES, PONDS, RESERVOIRS OR WETLANDS WITHIN 100 FEET OF THE LIMITS OF DISTURBANCE.
- NO NATURALLY PRODUCING TROUT STREAM WITHIN 300 FEET OF THE LIMITS OF DISTURBANCE.
- NO WATER WELLS OR DEVELOPED SPRINGS WITHIN 250 FEET OF PROPOSED WELL.

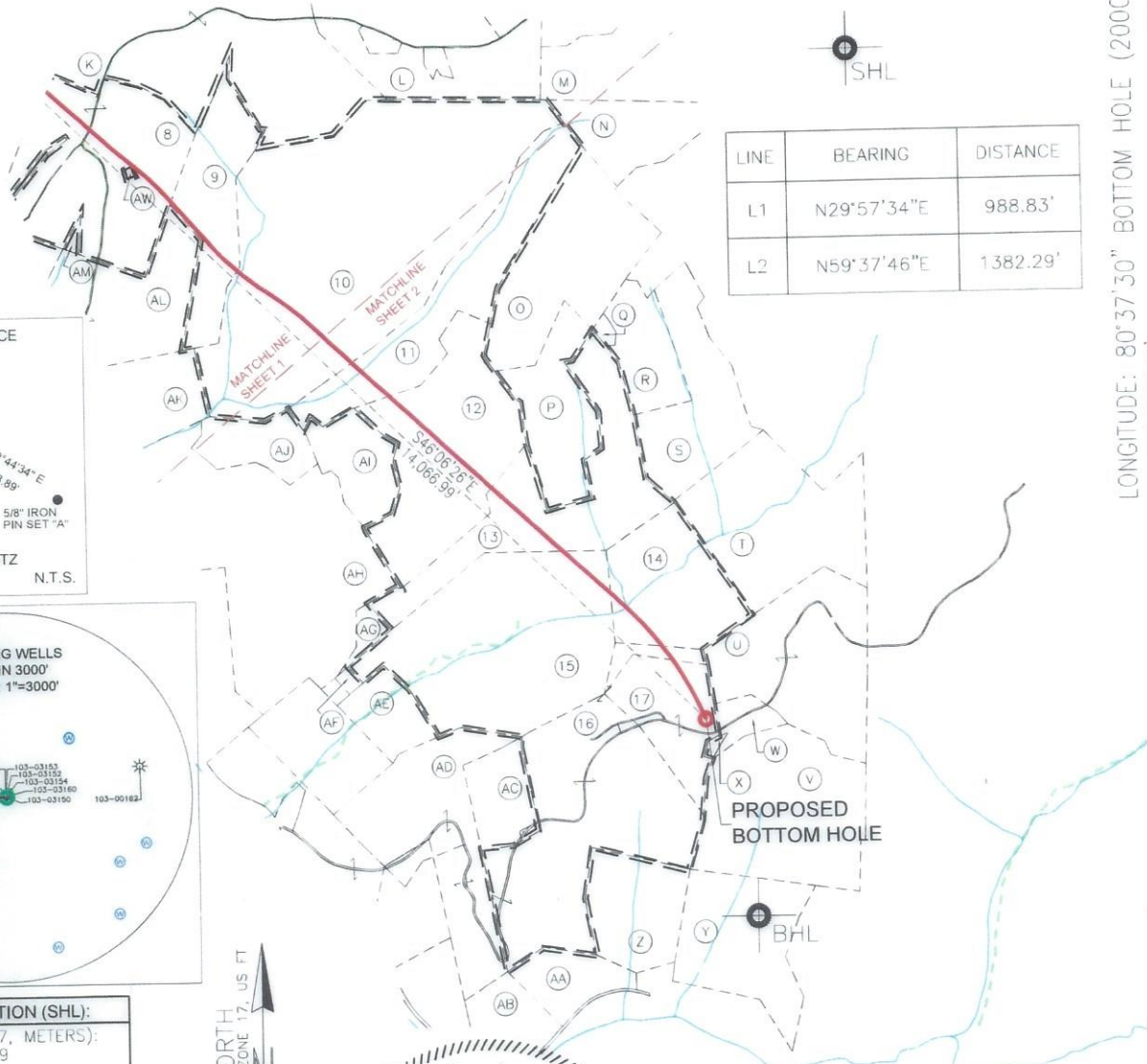

LINE	BEARING	DISTANCE
L1	N29°57'34"E	988.83'
L2	N59°37'46"E	1382.29'

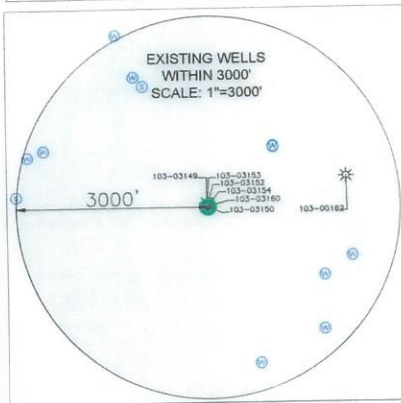

SURFACE HOLE LOCATION (SHL): UTM (NAD83, ZONE 17, METERS): NORTHING: 4389453.49 EASTING: 527526.14
LANDING POINT LOCATION (LPL): UTM (NAD83, ZONE 17, METERS): NORTHING: 4389547.36 EASTING: 527635.83
BOTTOM HOLE LOCATION (BHL): UTM (NAD83, ZONE 17, METERS): NORTHING: 4386627.67 EASTING: 530773.83

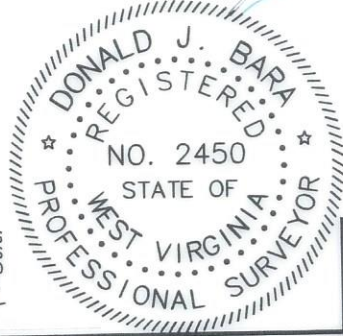

I, THE UNDERSIGNED, HEREBY CERTIFY THAT THIS PLAT IS CORRECT TO THE BEST OF MY KNOWLEDGE AND BELIEF AND SHOWS ALL THE INFORMATION REQUIRED BY LAW AND REGULATIONS ISSUED AND PRESCRIBED BY THE DEPARTMENT OF ENVIRONMENTAL PROTECTION.

P.S. 2450

COMPANY: **SWN** Production Company, LLC

	(+) DENOTES LOCATION OF WELL ON UNITED STATES TOPOGRAPHIC MAPS	MINIMUM DEGREE OF ACCURACY: 1/200	OPERATOR'S WELL #: 210H
	WVDEP OFFICE OF OIL & GAS 601 57TH STREET CHARLESTON, WV 25034	PROVEN SURVEY SOURCE OF ELEVATION: SURVEY GRADE GPS (NAVD 88, US FT)	API WELL #: 47 STATE 103 COUNTY 03611 PERMIT

WELL TYPE: OIL WASTE DISPOSAL PRODUCTION DEEP GAS LIQUID INJECTION STORAGE SHALLOW

WATERSHED: UPPER OHIO SOUTH COUNTY: WETZEL ELEVATION: 1430.1'

DISTRICT: PROCTOR QUADRANGLE: WILEYVILLE, WV

SURFACE OWNER: CONSTANCE A. TAYLOR ACREAGE: ±43.5

OIL & GAS ROYALTY OWNER: CONSTANCE A. TAYLOR ACREAGE: ±43.5

DRILL DRILL DEEPER REDRILL FRACTURE OR STIMULATE PLUG OFF OLD FORMATION PERFORATE NEW FORMATION

CONVERT PLUG & ABANDON CLEAN OUT & REPLUG OTHER CHANGE (SPECIFY) **09/22/2023**

TARGET FORMATION: MARCELLUS ESTIMATED DEPTH: 7,544' TVD 21,999' TMD

WELL OPERATOR: SWN PRODUCTION COMPANY, LLC ADDRESS: 1300 FORT PIERPONT DRIVE, SUITE 201 CITY: MORGANTOWN STATE: WV ZIP CODE: 26508

DESIGNATED AGENT: BRITTANY WOODY ADDRESS: 1300 FORT PIERPONT DRIVE, SUITE 201 CITY: MORGANTOWN STATE: WV ZIP CODE: 26508

LEGEND: (+) PROPOSED SURFACE HOLE / BOTTOM HOLE * EXISTING / PRODUCING WELLHEAD LPL LANDING POINT LOCATION (W) EXISTING WATER WELL (S) EXISTING SPRING --- NATURAL WATERWAY - - - SURVEYED BOUNDARY = = = LEASE BOUNDARY --- PROPOSED PATH --- PUBLIC ROAD	REVISIONS:	DATE: 08-09-2023
		API NO: 47-103-XXXX
		DRAWN BY: Z. WOOD
		SCALE: 1" = 3000'
		DRAWING NO: 2020-557
	WELL LOCATION PLAT	

WELL BORE TABLE FOR SURFACE/ROYALTY OWNERS			ADJOINING OWNERS TABLE		
TRACT	SURFACE OWNER (S) / ROYALTY OWNER (R)	TAX PARCEL	TRACT	SURFACE OWNER	TAX PARCEL
1	TAYLOR CONSTANCE A (S/R)	12-18-5	AT	BECKER ERICK D & PHYLLIS M	12-18-7.1
TRACT	SURFACE OWNER	TAX PARCEL	AU	TORMAN STEVE & TORMAN ROBERT, MILLER DIANA & MONROE PEGGY	12-18-12.1
2	BECKER ERICK D & PHYLLIS M	12-18-6	AV	DAY PENNY LYNN	12-18-12.2
3	BECKER ERICK D & PHYLLIS	12-18-7	AW	KIRKLAND CEMETERY	1-13-3
4	REED VICKY ANN	1-9-3	*HIGHLIGHTED PARCELS MAY BE IMPACTED BY DRILLING ACTIVITY		
5	WELLS TIMOTHY N	12-18-12			
6	RIGGS MILLARD F SR	1-9-9			
7	DORTON BOBBY J & DEBORAH G	12-18-20			
8	DORTON BOBBY J & DEBORAH G	1-13-1			
9	MORRIS PATRICK L	1-13-4			
10	WYKERT LEWIS EST & ALBERTA	1-13-5			
11	BYLER GARRY L, WRIGHT DAVID W, CSONKA DONNA	1-13-9			
12	RAY CHRISTOPHER & KAREN, HAY L WAYNE II & BRENDA	1-13-17			
13	HAY L WAYNE II & BRENDA	1-13-26			
14	CHANNELL RONALD F & VIVIAN J	1-14-34			
15	CHANNELL RONALD F & VIVIAN J	1-13-34			
16	GREATHOUSE ARLES, GREATHOUSE ROBERT W	1-13-45			
17	EVANS ELLEN K & ETAL	1-14-56			
ADJOINING OWNERS TABLE					
TRACT	SURFACE OWNER	TAX PARCEL			
A	TAYLOR CONSTANCE A	12-14-33			
B	BLAKE BRENT PAUL ETAL, L/E BLAKE PAUL J	12-14-34			
C	RIDGETOP CAPITAL LP	12-14-25			
D	BALLOUZ A C	12-14-35			
E	CECIL ROBERT LEE	12-15-33			
F	RICHMAN TROY	1-9-3.1			
G	RICHMAN TROY & GLENDA M	1-9-3.2			
H	RIGGS MILLARD F SR	1-9-8			
I	THOMAS CALEB & VICTORIA	1-9-3.3			
J	PATRICK ROGER, BEVER DONALD A	1-9-1			
K	HUGGINS FAMILY IRREVOCABLE, TRUST	1-9-10			
L	WYKERT LEWIS N EST, (ALBERTA WYKERT - LIFE)	1-9-11			
M	CAIN SAMUEL EST &, CAIN GLEN JR	1-10-46			
N	CAIN SAMUEL EST &, CAIN GLEN JR	1-14-1			
O	CAIN SAMUEL HRS	1-13-10			
P	WYKERT WAYNE E, WYKERT WAYNE E II	1-13-18			
Q	WYKERT WAYNE E, WYKERT WAYNE E II	1-13-19			
R	WYKERT WAYNE E, WYKERT WAYNE E II	1-14-20			
S	CADLE EARNEST HOWARD, LIVING TRUST	1-14-57			
T	MCELROY GEORGE F, BARTH GOLDIE	1-14-35			
U	THOMAS JACK W	1-14-36			
V	LEMASTERS RANDY W	1-14-45			
W	LEMASTERS RANDY W	1-14-45.1			
X	MOORE J W	1-14-44			
Y	YEAGER DIANNA R & WALICK DARL, L/E MCBEE DALE LEMOINE	1-18-1			
Z	GREATHOUSE ROBERT WILLIAM	1-17-7			
AA	WILLEY WANDA KAY	1-17-13.8			
AB	MCBEE THOMAS D, SCYOC RICHARD RIDER	1-17-12			
AC	GREATHOUSE ARLES, GREATHOUSE ROBERT W	1-13-44			
AD	GREATHOUSE ROBERT W & KATHY D	1-13-43			
AE	CHANNELL RONALD F & VIVIAN J	1-13-34.2			
AF	MELOTT MICHAEL W, L/E MELOTT MARTIN E SR	1-13-34.1			
AG	WEST BRUCE & MARY	1-13-46			
AH	POSTLETHWAIT TRAVIS J	1-13-15			
AI	RAY CHRISTOPHER O & KAREN, HAY L WAYNE II & BRENDA	1-13-16			
AJ	BERGER RAYNE E	1-13-14			
AK	PHILLIPS TERRY A & CATHLENE L	1-13-14.1			
AL	MORRIS PATRICK L	1-13-8			
AM	ADAMS BESSIE & OSGAY CALVERT	1-13-2			
AN	DORTON BOBBY J & DEBORAH G	1-13-7			
AO	REED VICKY A	12-18-19			
AP	WELLS TIMOTHY N	12-18-18			
AQ	BLAKE TYLER C	12-18-11			
AR	BLAKE KIP MARTIN & SANDRA K	12-18-4.1			
AS	BLAKE BRENT PAUL ETAL, L/E BLAKE PAUL J	12-14-32.3			

09/22/2023

REVISIONS:	COMPANY: SWN Production Company, LLC		DATE: 08-09-2023	
	OPERATOR'S: CONSTANCE TAYLOR WTZ		API NO: 47-103-XXXX	
	WELL #: 210H		DRAWN BY: Z. WOOD	
	DISTRICT: PROCTOR	COUNTY: WETZEL	STATE: WV	SCALE: N/A
				DRAWING NO: 2020-557
				WELL LOCATION PLAT
	COMPLETION ID 2501164314			