

LATITUDE: 39°40'00" SURFACE HOLE (2000' SCALE)

LATITUDE: 39°40'00" BOTTOM HOLE (2000' SCALE)

3,527'

4,845'

4,434'

LONGITUDE: 80°40'00" SURFACE HOLE (2000' SCALE)

14,706'

LONGITUDE: 80°37'30" BOTTOM HOLE (2000' SCALE)



68011 Vineyard Road
St. Clairsville, Ohio 43950
740-695-6100

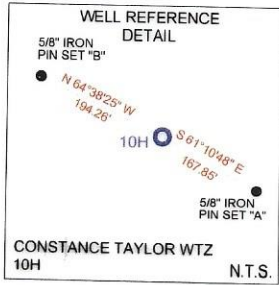

NOTES ON SURVEY

- 1. COORDINATE SYSTEM IS UTM NAD 83 DATUM, ZONE 17, U.S. FOOT AND WELL COORDINATES ESTABLISHED USING SURVEY GRADE GPS.
2. SURFACE AND ROYALTY OWNER INFORMATION AND THEIR BOUNDARIES SHOWN HEREON WERE PLOTTED FROM DEEDS AND/OR TAX PARCEL MAPS PROVIDED BY CLIENT AND/OR FIELD LOCATIONS.
3. THIS PLAT DOES NOT REPRESENT A BOUNDARY SURVEY OF THE PARCELS SHOWN HEREON.
4. NO DWELLINGS OR BUILDINGS WITHIN 625 FEET OF PROPOSED CENTER OF PAD.
5. NO PERENNIAL STREAMS, LAKES, PONDS, RESERVOIRS OR WETLANDS WITHIN 100 FEET OF THE LIMITS OF DISTURBANCE.
6. NO NATURALLY PRODUCING TROUT STREAM WITHIN 300 FEET OF THE LIMITS OF DISTURBANCE.
7. NO WATER WELLS OR DEVELOPED SPRINGS WITHIN 250 FEET OF PROPOSED WELL.

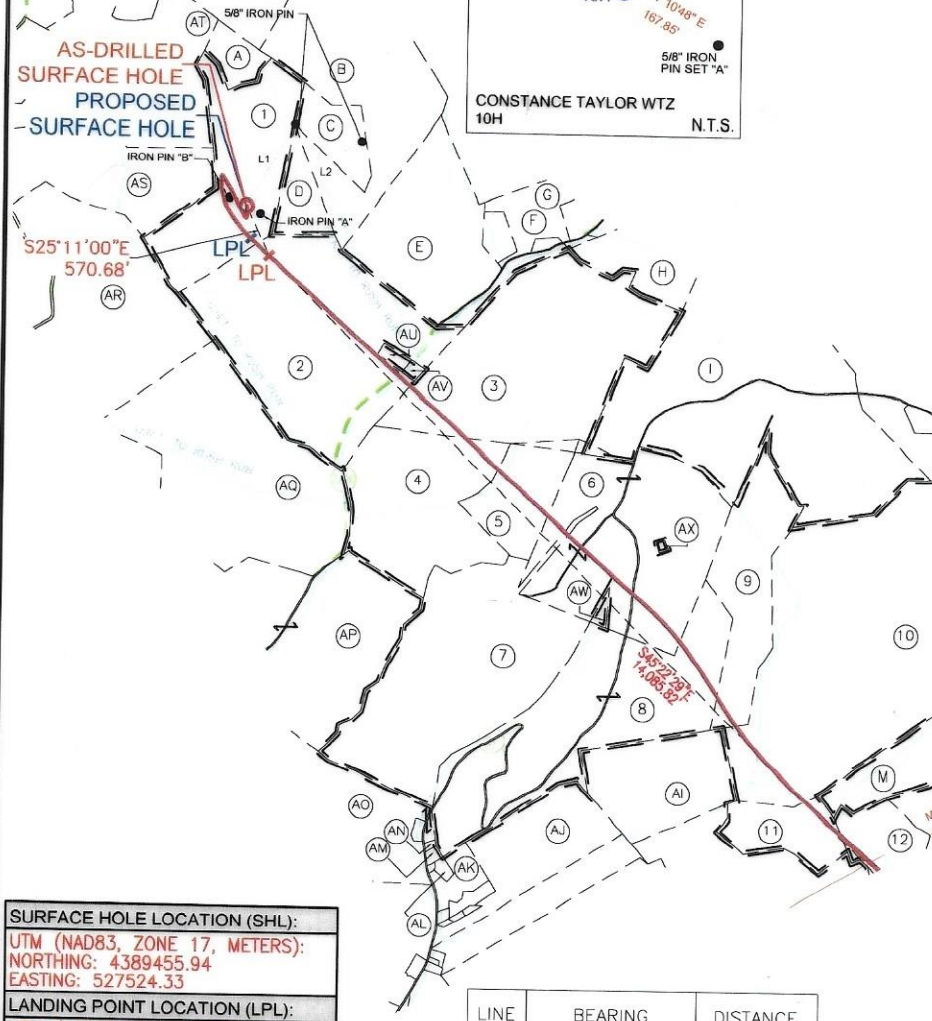
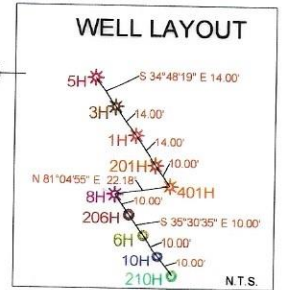
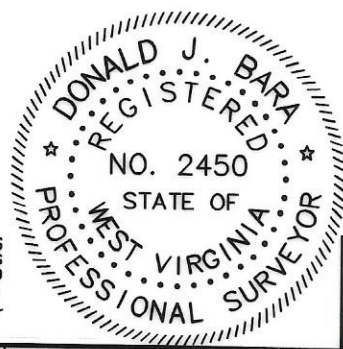
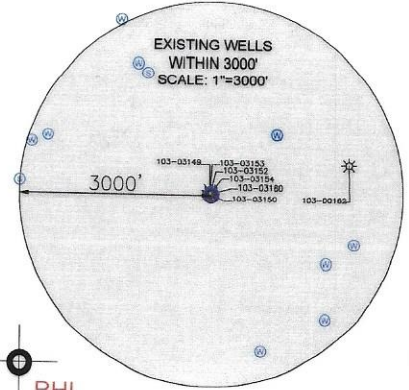

Table with 4 columns: LOCATION, UTM (NAD83, ZONE 17, METERS), NORTHING, EASTING. Rows include SURFACE HOLE LOCATION (SHL), LANDING POINT LOCATION (LPL), and BOTTOM HOLE LOCATION (BHL).

Table with 3 columns: LINE, BEARING, DISTANCE. Rows include L1 (N30°29'19"E, 984.72') and L2 (N60°02'31"E, 1,383.22').



I, THE UNDERSIGNED, HEREBY CERTIFY THAT THIS PLAT IS CORRECT TO THE BEST OF MY KNOWLEDGE AND BELIEF AND SHOWS ALL THE INFORMATION REQUIRED BY LAW AND REGULATIONS ISSUED AND PRESCRIBED BY THE DEPARTMENT OF ENVIRONMENTAL PROTECTION.

P.S. 2041

COMPANY: SWN Production Company, LLC



(+) DENOTES LOCATION OF WELL ON UNITED STATES TOPOGRAPHIC MAPS
WVDEP
OFFICE OF OIL & GAS
601 57TH STREET
CHARLESTON, WV 25034

MINIMUM DEGREE OF ACCURACY: 1/200
PROVEN SURVEY SOURCE OF GRADE GPS ELEVATION: (NAVD 88, US FT)

CONSTANCE TAYLOR WTZ
OPERATOR'S WELL #: 10H
API WELL #: 47 103 03609
STATE COUNTY PERMIT

WELL TYPE: OIL WASTE DISPOSAL PRODUCTION X DEEP GAS X LIQUID INJECTION STORAGE SHALLOW X
WATERSHED: UPPER OHIO SOUTH
DISTRICT: PROCTOR COUNTY: WETZEL
SURFACE OWNER: CONSTANCE A. TAYLOR
OIL & GAS ROYALTY OWNER: CONSTANCE A. TAYLOR
ELEVATION: 1430.1'
QUADRANGLE: WILEYVILLE, WV
ACREAGE: ±43.5
ACREAGE: ±43.5
DRILL DRILL DEEPER REDRILL FRACTURE OR STIMULATE PLUG OFF OLD FORMATION PERFORATE NEW FORMATION
CONVERT PLUG & ABANDON CLEAN OUT & REPLUG OTHER CHANGE X (SPECIFY) AS-DRILLED 08/16/2024
TARGET FORMATION: MARCELLUS ESTIMATED DEPTH: 7,559' TVD 22,316' TMD

WELL OPERATOR: SWN PRODUCTION COMPANY, LLC
ADDRESS: 1300 FORT PIERPONT DRIVE, SUITE 201
CITY: MORGANTOWN STATE: WV ZIP CODE: 26508
DESIGNATED AGENT: BRITTANY WOODY
ADDRESS: 1300 FORT PIERPONT DRIVE, SUITE 201
CITY: MORGANTOWN STATE: WV ZIP CODE: 26508

LEGEND table with symbols for existing bottom hole, wellhead, landing point, proposed hole, access road, public road, flood plain, lease boundary, asdrilled path, proposed path.

REVISIONS table with columns for DATE, API NO., DRAWN BY, SCALE, DRAWING NO., WELL LOCATION PLAT.

LATITUDE: 39°40'00" SURFACE HOLE (2000' SCALE) | 3,527'

LATITUDE: 39°40'00" BOTTOM HOLE (2000' SCALE) | 4,845'



68011 Vineyard Road
St. Clairsville, Ohio 43950
740-695-6100

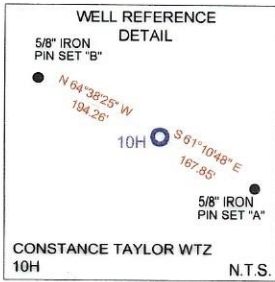

NOTES ON SURVEY

- 1. COORDINATE SYSTEM IS UTM NAD 83 DATUM, ZONE 17, U.S. FOOT AND WELL COORDINATES ESTABLISHED USING SURVEY GRADE GPS.
- 2. SURFACE AND ROYALTY OWNER INFORMATION AND THEIR BOUNDARIES SHOWN HEREON WERE PLOTTED FROM DEEDS AND/OR TAX PARCEL MAPS PROVIDED BY CLIENT AND/OR FIELD LOCATIONS.
- 3. THIS PLAT DOES NOT REPRESENT A BOUNDARY SURVEY OF THE PARCELS SHOWN HEREON.
- 4. NO DWELLINGS OR BUILDINGS WITHIN 625 FEET OF PROPOSED CENTER OF PAD
- 5. NO PERENNIAL STREAMS, LAKES, PONDS, RESERVOIRS OR WETLANDS WITHIN 100 FEET OF THE LIMITS OF DISTURBANCE.
- 6. NO NATURALLY PRODUCING TROUT STREAM WITHIN 300 FEET OF THE LIMITS OF DISTURBANCE.
- 7. NO WATER WELLS OR DEVELOPED SPRINGS WITHIN 250 FEET OF PROPOSED WELL.

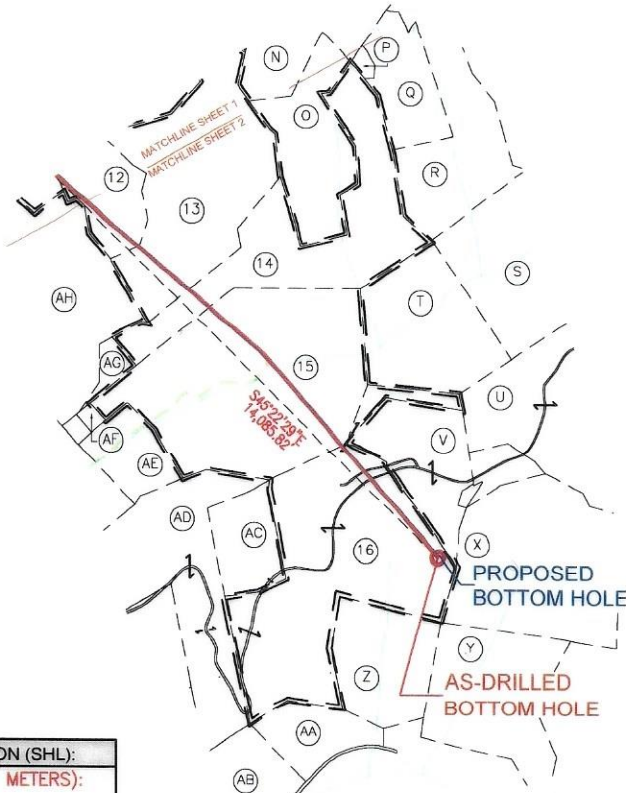
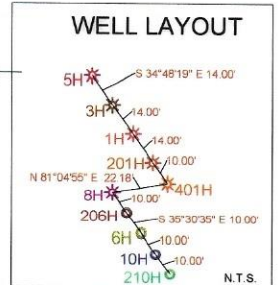
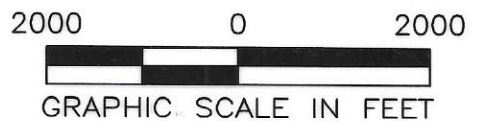
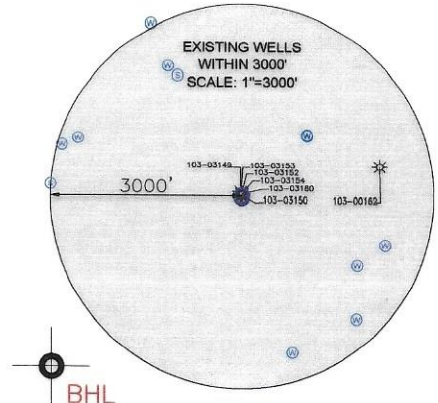
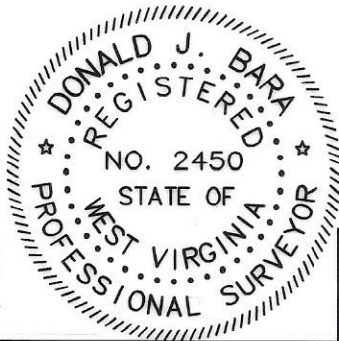

Table with 4 columns: LOCATION, UTM (NAD83, ZONE 17, METERS), NORTHING, EASTING. Rows include SURFACE HOLE LOCATION (SHL), LANDING POINT LOCATION (LPL), and BOTTOM HOLE LOCATION (BHL).

Table with 3 columns: LINE, BEARING, DISTANCE. Rows include L1 (N30°29'19"E, 984.72') and L2 (N60°02'31"E, 1,383.22').



I, THE UNDERSIGNED, HEREBY CERTIFY THAT THIS PLAT IS CORRECT TO THE BEST OF MY KNOWLEDGE AND BELIEF AND SHOWS ALL THE INFORMATION REQUIRED BY LAW AND REGULATIONS ISSUED AND PRESCRIBED BY THE DEPARTMENT OF ENVIRONMENTAL PROTECTION.

P.S. 2041

COMPANY: SWN Production Company, LLC



(+) DENOTES LOCATION OF WELL ON UNITED STATES TOPOGRAPHIC MAPS
WVDEP
OFFICE OF OIL & GAS
601 57TH STREET
CHARLESTON, WV 25034

MINIMUM DEGREE OF ACCURACY: 1/200
PROVEN SURVEY SOURCE OF ELEVATION: SURVEY GRADE GPS (NAVD 88, US FT)

CONSTANCE TAYLOR WTZ
OPERATOR'S WELL #: 10H
API WELL #: 47 STATE, 103 COUNTY, 03609 PERMIT

WELL TYPE: OIL [] WASTE DISPOSAL [] PRODUCTION [X] DEEP [] GAS [X] LIQUID INJECTION [] STORAGE [] SHALLOW [X]
WATERSHED: UPPER OHIO SOUTH
DISTRICT: PROCTOR COUNTY: WETZEL ELEVATION: 1430.1'
SURFACE OWNER: CONSTANCE A. TAYLOR QUADRANGLE: WILEYVILLE, WV
OIL & GAS ROYALTY OWNER: CONSTANCE A. TAYLOR ACREAGE: ±43.5
DRILL [] DRILL DEEPER [] REDRILL [] FRACTURE OR STIMULATE [] PLUG OFF OLD FORMATION [] PERFORATE NEW FORMATION []
CONVERT [] PLUG & ABANDON [] CLEAN OUT & REPLUG [] OTHER CHANGE [X] (SPECIFY) AS-DRILLED 08/16/2024
TARGET FORMATION: MARCELLUS ESTIMATED DEPTH: 7,559' TVD 22,316' TMD

WELL OPERATOR: SWN PRODUCTION COMPANY, LLC DESIGNATED AGENT: BRITTANY WOODY
ADDRESS: 1300 FORT PIERPONT DRIVE, SUITE 201 ADDRESS: 1300 FORT PIERPONT DRIVE, SUITE 201
CITY: MORGANTOWN STATE: WV ZIP CODE: 26508 CITY: MORGANTOWN STATE: WV ZIP CODE: 26508

Table with 2 columns: LEGEND (EXISTING BOTTOM HOLE, EXISTING / PRODUCING WELLHEAD, LPL, PROPOSED SURFACE HOLE / BOTTOM HOLE, PROPOSED LANDING POINT LOCATION, ACCESS ROAD, PUBLIC ROAD, FLOOD PLAIN, LEASE BOUNDARY, ASDRILLED PATH, PROPOSED PATH) and REVISIONS (DATE: 03-12-2024, API NO: 47-103-03609, DRAWN BY: Z. WOOD, SCALE: 1\"/>

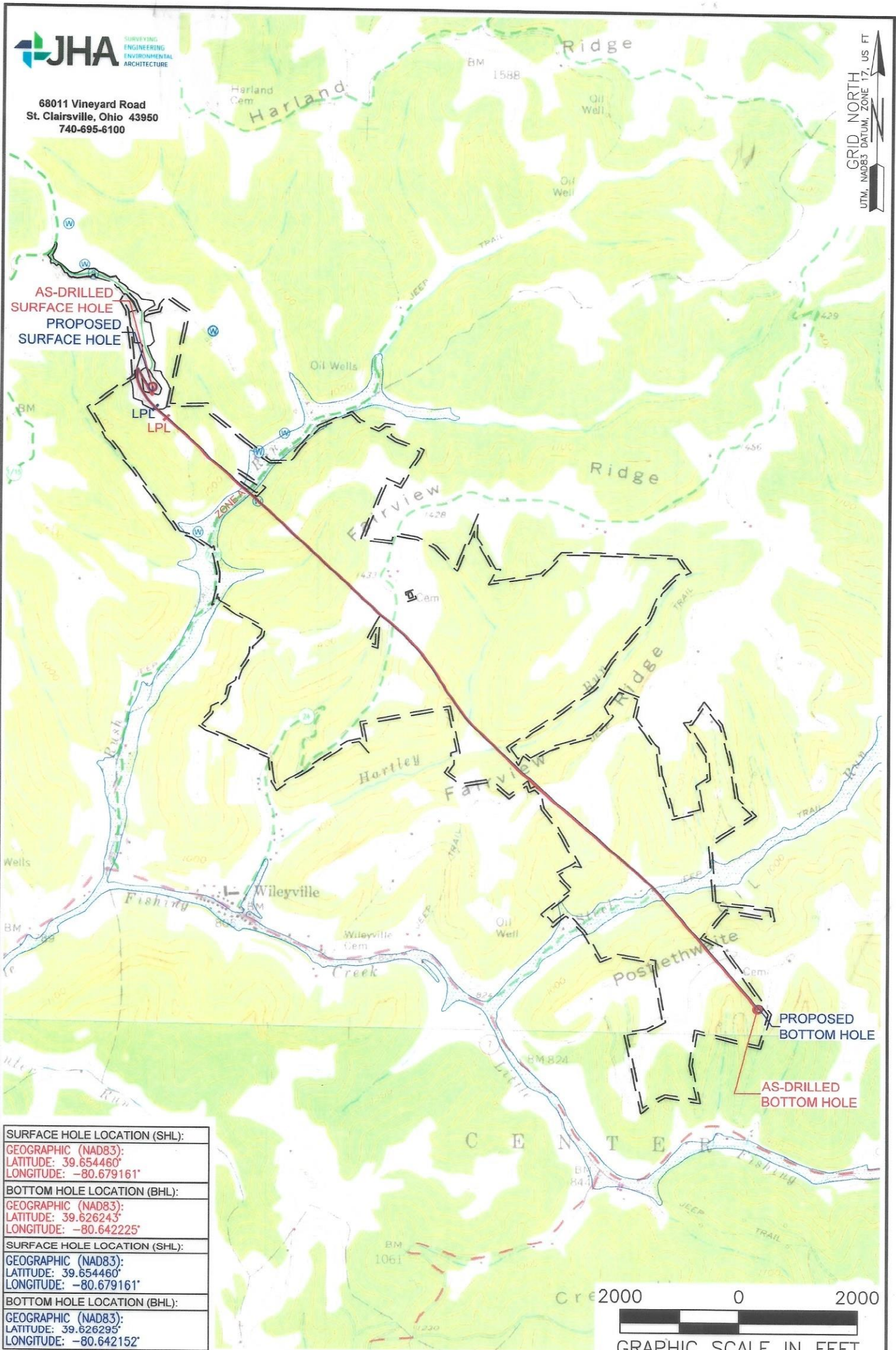

SURFACE HOLE LOCATION (SHL):
GEOGRAPHIC (NAD83): LATITUDE: 39.654460' LONGITUDE: -80.679161'
BOTTOM HOLE LOCATION (BHL):
GEOGRAPHIC (NAD83): LATITUDE: 39.626243' LONGITUDE: -80.642225'
SURFACE HOLE LOCATION (SHL):
GEOGRAPHIC (NAD83): LATITUDE: 39.654460' LONGITUDE: -80.679161'
BOTTOM HOLE LOCATION (BHL):
GEOGRAPHIC (NAD83): LATITUDE: 39.626295' LONGITUDE: -80.642152'

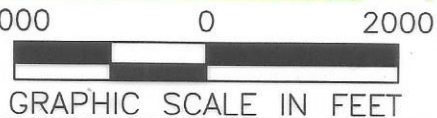

NOTES ON SURVEY

1. SURFACE AND ROYALTY OWNER INFORMATION AND THEIR BOUNDARIES SHOWN HEREON WERE PLOTTED FROM DEEDS AND/OR TAX PARCEL MAPS PROVIDED BY CLIENT AND/OR FIELD LOCATIONS.
2. THIS PLAT DOES NOT REPRESENT A BOUNDARY SURVEY OF THE PARCELS SHOWN HEREON.
3. ALL INSETS ARE GRID NORTH UNLESS OTHERWISE DEPICTED.

LEGEND:	08/16/2024
● EXISTING BOTTOM HOLE	— PUBLIC ROAD
● EXISTING / PRODUCING WELLHEAD	— FLOOD PLAIN
LPL* EXISTING LANDING POINT LOCATION	— LEASE BOUNDARY
● PROPOSED SURFACE HOLE / BOTTOM HOLE	— AS DRILLED PATH
LPL* PROPOSED LANDING POINT LOCATION	— PROPOSED PATH

WELL OPERATOR: SWN PRODUCTION COMPANY, LLC	WELL (FARM) NAME: CONSTANCE TAYLOR WTZ	WELL # 10H	SERIAL # XXXX
ADDRESS: 1300 FORT PIERPONT DRIVE, SUITE 201, MORGANTOWN, WV 26508	COUNTY: WETZEL	CODE: 103	DISTRICT: PROCTOR
SURFACE OWNER: CONSTANCE A. TAYLOR	USGS 7 1/2 QUADRANGLE MAP NAME: WILEYSVILLE, WV		
API # 47-103-03609			

WELL BORE TABLE FOR SURFACE/ROYALTY OWNERS			ADJOINING OWNERS TABLE		
TRACT	SURFACE OWNER (S) / ROYALTY OWNER (R)	TAX PARCEL	TRACT	SURFACE OWNER	TAX PARCEL
1	TAYLOR CONSTANCE A (S/R)	12-18-5	AT	BLAKE BRENT PAUL ETAL	12-14-32.3
2	WELLS TIMOTHY N	12-18-12	AU	TORMAN STEVE & TORMAN ROBERT, MILLER DIANA & MONROE PEGGY	12-18-12.1
3	RIGGS MILLARD F SR	1-9-9	AV	DAY PENNY LYNN	12-18-12.2
4	REED VICKY A	12-18-19	AW	ADAMS BESSIE & OSGAY CALVERT	1-13-2
5	DORTON BOBBY J & DEBORAH G	12-18-20	AX	KIRKLAND CEMETERY	1-13-3
6	DORTON BOBBY J & DEBORAH G	1-13-1			
7	MORRIS PATRICK L	1-13-7			
8	MORRIS PATRICK L	1-13-8			
9	MORRIS PATRICK L	1-13-4			
10	WYKERT LEWIS EST & ALBERTA, (ALBERTA WYKERT - LIFE EST)	1-13-5			
11	BERGER RAYNE E	1-13-14			
12	RAY CHRISTOPHER O & KAREN, HAY L WAYNE II & BRENDA	1-13-16			
13	RAY CHRISTOPHER & KAREN, HAY L WAYNE II & BRENDA	1-13-17			
14	CHANNELL RONALD F & VIVIAN J	1-13-26			
15	CHANNELL RONALD F & VIVIAN J	1-13-34			
16	GREATHOUSE ARLES, GREATHOUSE ROBERT W	1-13-45			
ADJOINING OWNERS TABLE					
TRACT	SURFACE OWNER	TAX PARCEL			
A	TAYLOR CONSTANCE A	12-14-33			
B	BECKER ERICK D & PHYLLIS	12-18-7			
C	BECKER ERICK D & PHYLLIS M	12-18-7.1			
D	BECKER ERICK D & PHYLLIS M	12-18-6			
E	REED VICKY ANN	1-9-3			
F	RIGGS MILLARD F SR	1-9-8			
G	RICHMAN TROY	1-9-3.1			
H	PATRICK ROGER, BEVER DONALD A	1-9-1			
I	HUGGINS FAMILY IRREVOCABLE	1-9-10			
J	WYKERT LEWIS N EST, (ALBERTA WYKERT - LIFE)	1-9-11			
K	CAIN SAMUEL EST &, CAIN GLEN JR	1-10-46			
L	CAIN SAMUEL EST &, CAIN GLEN JR	1-14-1			
M	BYLER GARRY L, WRIGHT DAVID W, CSONKA DONNA	1-13-9			
N	CAIN SAMUEL HRS	1-13-10			
O	WYKERT WAYNE E, WYKERT WAYNE E II	1-13-18			
P	WYKERT WAYNE E, WYKERT WAYNE E II	1-13-19			
Q	WYKERT WAYNE E, WYKERT WAYNE E II	1-14-20			
R	CADLE EARNEST HOWARD, LIVING TRUST	1-14-57			
S	MCELROY GEORGE F, BARTH GOLDIE	1-14-35			
T	CHANNELL RONALD F & VIVIAN J	1-14-34			
U	THOMAS JACK W	1-14-36			
V	EVANS ELLEN K & ETAL	1-14-56			
X	LEMASTERS RANDY W	1-14-45			
Y	YEAGER DIANNA R & WALLICK DARL, L/E MCBEE DALE LEMOINE	1-18-1			
Z	GREATHOUSE ROBERT WILLIAM	1-17-7			
AA	WILLEY WANDA KAY	1-17-13.8			
AB	MCBEE THOMAS D SCYOC RICHARD RIDER	1-17-12			
AC	GREATHOUSE ARLES, GREATHOUSE ROBERT W	1-13-44			
AD	GREATHOUSE ROBERT W & KATHY D	1-13-43			
AE	CHANNELL RONALD F & VIVIAN J	1-13-34.2			
AF	MELOTT MICHAEL W, L/E MELOTT MARTIN E SR	1-13-34.1			
AG	WEST BRUCE & MARY	1-13-46			
AH	POSTLETHWAIT TRAVIS J	1-13-15			
AI	PHILLIPS TERRY A & CATHLENE L	1-13-14.1			
AJ	MORRIS PHILLIP JAY	1-13-13			
AK	PHILLIPS TERRY A & CATHLENE L	1-13-22			
AL	PHILLIPS WILLIAM N	1-13-22.1			
AM	PHILLIPS WILLIAM	1-13-12.1			
AN	WILSON LLOYD W & HELEN M	1-13-12.2			
AO	SMITH STANLEY D & HILDA G	1-13-12			
AP	MELOTT FLOYD D, MELOTT DANIEL L	1-13-6			
AQ	WELLS TIMOTHY N	12-18-18			
AR	BLAKE TYLER C	12-18-11			
AS	BLAKE KIP MARTIN & SANDRA K	12-18-4.1			

08/16/2024

REVISIONS:	COMPANY: SWN Production Company, LLC		DATE: 03-12-2024	
	OPERATOR'S: CONSTANCE TAYLOR WTZ		API NO: 47-103-03609	
	WELL #: 10H		DRAWN BY: Z. WOOD	
	DISTRICT: PROCTOR	COUNTY: WETZEL	STATE: WV	SCALE: N/A
				DRAWING NO: 2020-0557
				WELL LOCATION PLAT