

LATITUDE: 39°40'00" SURFACE HOLE (2000' SCALE)

3533'



LATITUDE: 39°40'00" BOTTOM HOLE (2000' SCALE)

5769'

4426'

LONGITUDE: 80°40'00" SURFACE HOLE (2000' SCALE)

14916'

LONGITUDE: 80°37'30" BOTTOM HOLE (2000' SCALE)

NOTES ON SURVEY

1. COORDINATE SYSTEM IS UTM NAD 83 DATUM, ZONE 17, U.S. FOOT AND WELL COORDINATES ESTABLISHED USING SURVEY GRADE GPS.
2. SURFACE AND ROYALTY OWNER INFORMATION AND THEIR BOUNDARIES SHOWN HEREON WERE PLOTTED FROM DEEDS AND/OR TAX PARCEL MAPS PROVIDED BY CLIENT AND/OR FIELD LOCATIONS.
3. THIS PLAT DOES NOT REPRESENT A BOUNDARY SURVEY OF THE PARCELS SHOWN HEREON.
4. NO DWELLINGS OR BUILDINGS WITHIN 625 FEET OF PROPOSED CENTER OF PAD.
5. NO PERENNIAL STREAMS, LAKES, PONDS, RESERVOIRS OR WETLANDS WITHIN 100 FEET OF THE LIMITS OF DISTURBANCE.
6. NO NATURALLY PRODUCING TROUT STREAM WITHIN 300 FEET OF THE LIMITS OF DISTURBANCE.
7. NO WATER WELLS OR DEVELOPED SPRINGS WITHIN 250 FEET OF PROPOSED WELL.

2000 0 2000

GRAPHIC SCALE IN FEET

68011 Vineyard Road  
St. Clairsville, Ohio 43950  
740-695-6100

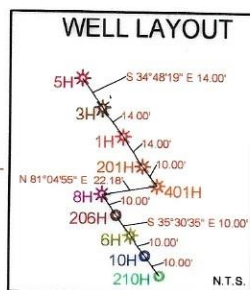
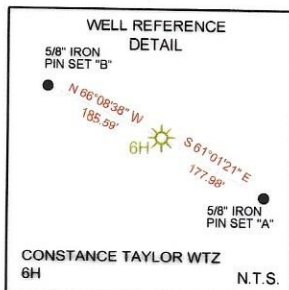
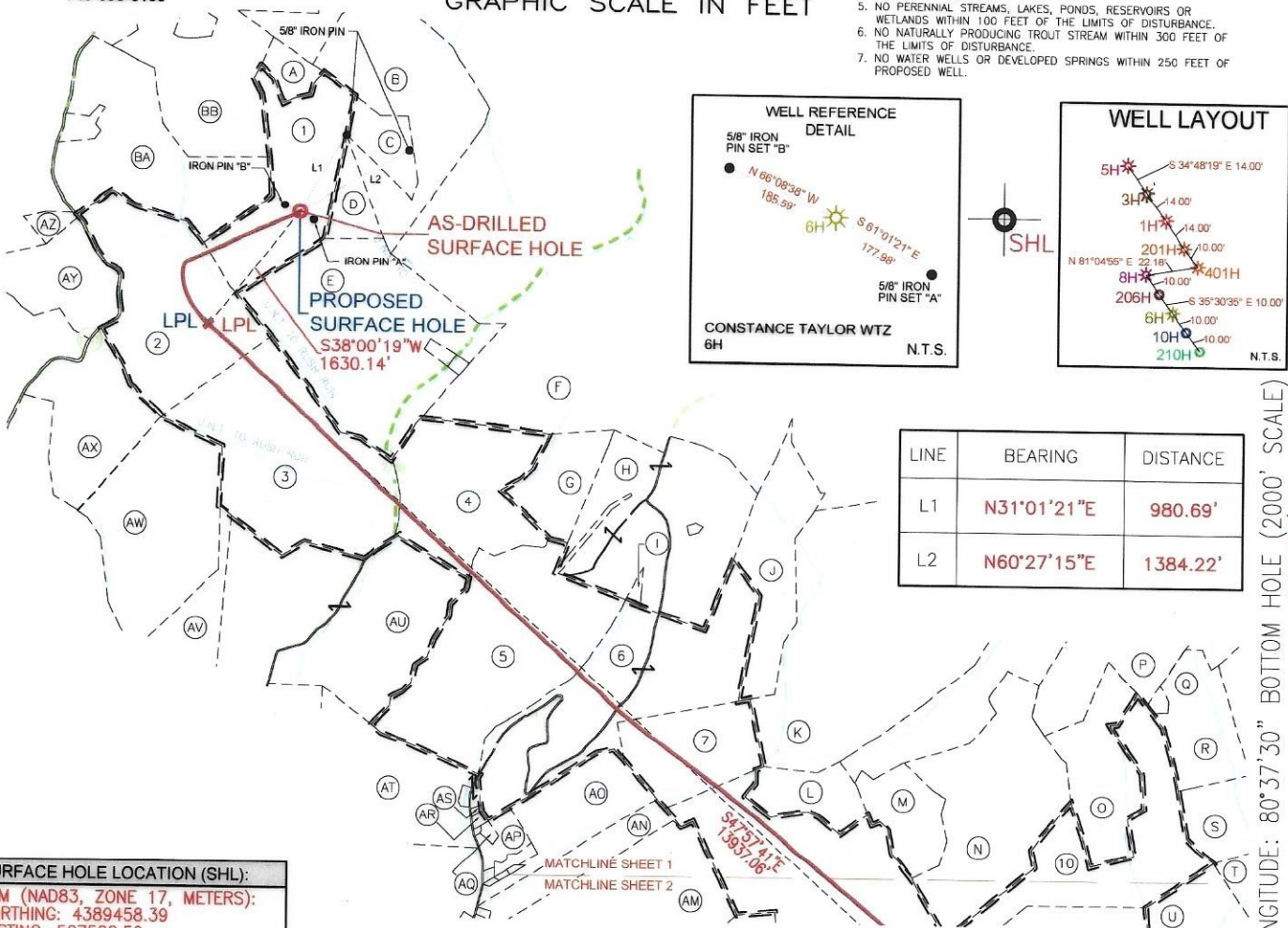

LINE	BEARING	DISTANCE
L1	N31°01'21"E	980.69'
L2	N60°27'15"E	1384.22'

<b>SURFACE HOLE LOCATION (SHL):</b>
UTM (NAD83, ZONE 17, METERS): NORTHING: 4389458.39 EASTING: 527522.52
<b>LANDING POINT LOCATION (LPL):</b>
UTM (NAD83, ZONE 17, METERS): NORTHING: 4389061.96 EASTING: 527223.26
<b>BOTTOM HOLE LOCATION (BHL):</b>
UTM (NAD83, ZONE 17, METERS): NORTHING: 4386271.35 EASTING: 530424.23
<b>SURFACE HOLE LOCATION (SHL):</b>
UTM (NAD83, ZONE 17, METERS): NORTHING: 4389458.39 EASTING: 527522.52
<b>LANDING POINT LOCATION (LPL):</b>
UTM (NAD83, ZONE 17, METERS): NORTHING: 4389068.04 EASTING: 527220.69
<b>BOTTOM HOLE LOCATION (BHL):</b>
UTM (NAD83, ZONE 17, METERS): NORTHING: 4386268.61 EASTING: 530422.17

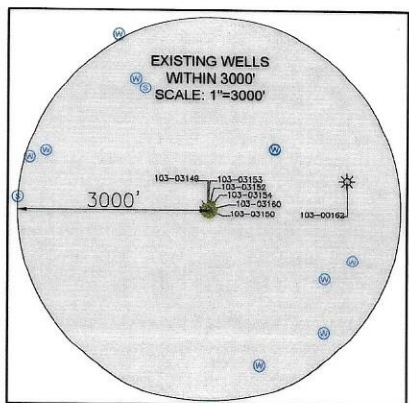
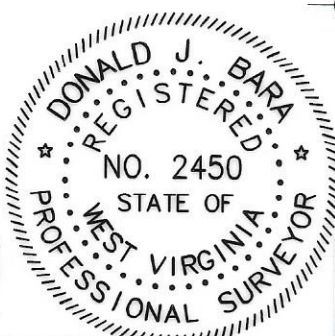

I, THE UNDERSIGNED, HEREBY CERTIFY THAT THIS PLAT IS CORRECT TO THE BEST OF MY KNOWLEDGE AND BELIEF AND SHOWS ALL THE INFORMATION REQUIRED BY LAW AND REGULATIONS ISSUED AND PRESCRIBED BY THE DEPARTMENT OF ENVIRONMENTAL PROTECTION.

P.S. 2450

COMPANY: **SWN** Production Company, LLC **SWN** Production Company™

	(+) DENOTES LOCATION OF WELL ON UNITED STATES TOPOGRAPHIC MAPS	MINIMUM DEGREE OF ACCURACY: 1/200	OPERATOR'S WELL #: 6H
	WVDEP OFFICE OF OIL & GAS 601 57TH STREET CHARLESTON, WV 25034	PROVEN SURVEY SOURCE OF ELEVATION: SURVEY GRADE GPS (NAVD 88, US FT)	API WELL #: 47 103 03608

WELL TYPE: OIL  WASTE DISPOSAL  PRODUCTION  DEEP  GAS  LIQUID INJECTION  STORAGE  SHALLOW

WATERSHED: UPPER OHIO SOUTH ELEVATION: 1430.1'

DISTRICT: PROCTOR COUNTY: WETZEL QUADRANGLE: WILEYVILLE, WV

SURFACE OWNER: CONSTANCE A. TAYLOR ACREAGE: ±43.5

OIL & GAS ROYALTY OWNER: CONSTANCE A. TAYLOR ACREAGE: ±43.5

DRILL  DRILL DEEPER  REDRILL  FRACTURE OR STIMULATE  PLUG OFF OLD FORMATION  PERFORATE NEW FORMATION

CONVERT  PLUG & ABANDON  CLEAN OUT & REPLUG  OTHER CHANGE  (SPECIFY) AS-DRILLED 08/16/2024

TARGET FORMATION: MARCELLUS ESTIMATED DEPTH: 7,554' TVD 22038' TMD

WELL OPERATOR: SWN PRODUCTION COMPANY, LLC DESIGNATED AGENT: BRITTANY WOODY

ADDRESS: 1300 FORT PIERPONT DRIVE, SUITE 201 ADDRESS: 1300 FORT PIERPONT DRIVE, SUITE 201

CITY: MORGANTOWN STATE: WV ZIP CODE: 26508 CITY: MORGANTOWN STATE: WV ZIP CODE: 26508

<b>LEGEND:</b>	<b>REVISIONS:</b>	<b>DATE:</b> 03-12-2024
● EXISTING BOTTOM HOLE	— ACCESS ROAD	API NO: 47-103-03608
⊙ EXISTING / PRODUCING WELLHEAD	— PUBLIC ROAD	DRAWN BY: Z. WOOD
LPL* EXISTING LANDING POINT LOCATION	— FLOOD PLAIN	SCALE: 1" = 2000'
● PROPOSED SURFACE HOLE / BOTTOM HOLE	— LEASE BOUNDARY	DRAWING NO: 2020-0557
LPL* PROPOSED LANDING POINT LOCATION	— AS-DRILLED PATH	WELL LOCATION PLAT
	— PROPOSED PATH	



LATITUDE: 39°40'00" SURFACE HOLE (2000' SCALE)



www.jhacompanies.com

68011 Vineyard Road  
St. Clairsville, Ohio 43950  
740-695-6100

LATITUDE: 39°40'00" BOTTOM HOLE (2000' SCALE)

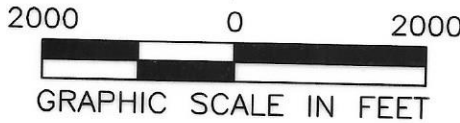

**NOTES ON SURVEY**

- COORDINATE SYSTEM IS UTM NAD 83 DATUM, ZONE 17, U.S. FOOT AND WELL COORDINATES ESTABLISHED USING SURVEY GRADE GPS.
- SURFACE AND ROYALTY OWNER INFORMATION AND THEIR BOUNDARIES SHOWN HEREON WERE PLOTTED FROM DEEDS AND/OR TAX PARCEL MAPS PROVIDED BY CLIENT AND/OR FIELD LOCATIONS.
- THIS PLAT DOES NOT REPRESENT A BOUNDARY SURVEY OF THE PARCELS SHOWN HEREON.
- NO DWELLINGS OR BUILDINGS WITHIN 625 FEET OF PROPOSED CENTER OF PAD.
- NO PERENNIAL STREAMS, LAKES, PONDS, RESERVOIRS OR WETLANDS WITHIN 100 FEET OF THE LIMITS OF DISTURBANCE.
- NO NATURALLY PRODUCING TROUT STREAM WITHIN 300 FEET OF THE LIMITS OF DISTURBANCE.
- NO WATER WELLS OR DEVELOPED SPRINGS WITHIN 250 FEET OF PROPOSED WELL.

LINE	BEARING	DISTANCE
L1	N31°01'21"E	980.69'
L2	N60°27'15"E	1384.22'

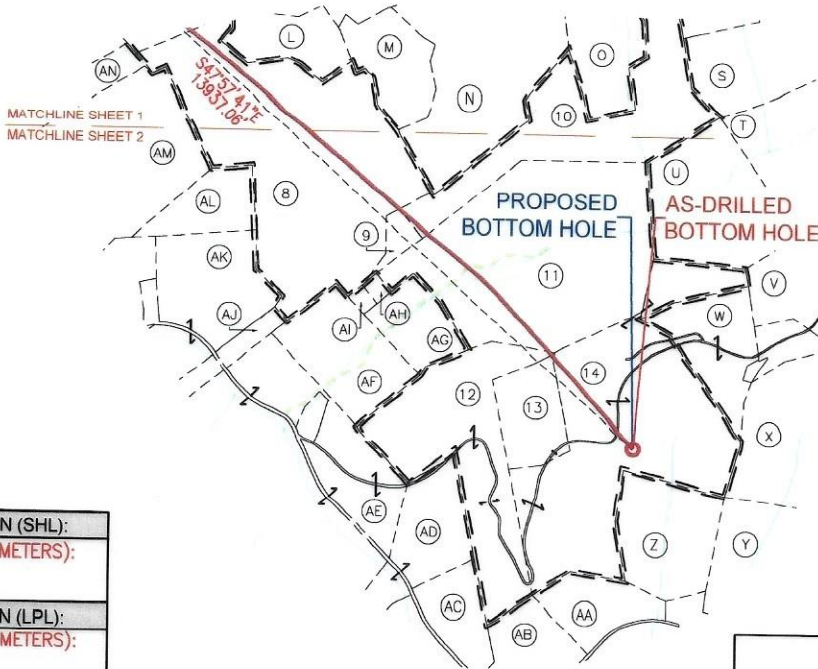
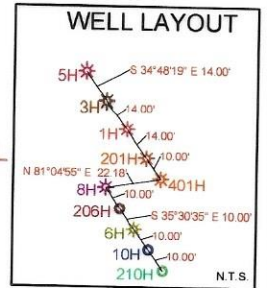
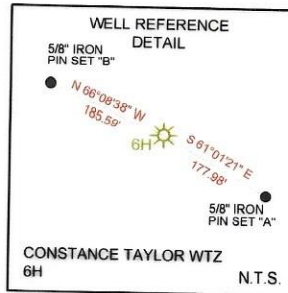

<b>SURFACE HOLE LOCATION (SHL):</b>
UTM (NAD83, ZONE 17, METERS): NORTHING: 4389458.39 EASTING: 527522.52
<b>LANDING POINT LOCATION (LPL):</b>
UTM (NAD83, ZONE 17, METERS): NORTHING: 4389061.96 EASTING: 527223.26
<b>BOTTOM HOLE LOCATION (BHL):</b>
UTM (NAD83, ZONE 17, METERS): NORTHING: 4386271.35 EASTING: 530424.23
<b>SURFACE HOLE LOCATION (SHL):</b>
UTM (NAD83, ZONE 17, METERS): NORTHING: 4389458.39 EASTING: 527522.52
<b>LANDING POINT LOCATION (LPL):</b>
UTM (NAD83, ZONE 17, METERS): NORTHING: 4389068.04 EASTING: 527220.69
<b>BOTTOM HOLE LOCATION (BHL):</b>
UTM (NAD83, ZONE 17, METERS): NORTHING: 4386268.61 EASTING: 530422.17

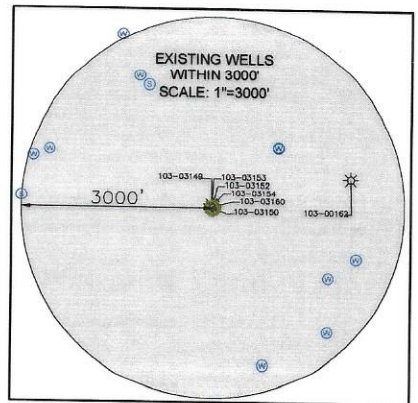
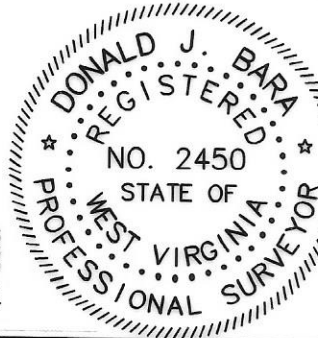

COMPANY: **SWN** Production Company, LLC **SWN** Production Company™

CONSTANCE TAYLOR WTZ  
OPERATOR'S WELL #: 6H  
API WELL #: 47 103 03608  
STATE COUNTY PERMIT



(+) DENOTES LOCATION OF WELL ON UNITED STATES TOPOGRAPHIC MAPS  
WVDEP  
OFFICE OF OIL & GAS  
601 57TH STREET  
CHARLESTON, WV 25034

MINIMUM DEGREE OF ACCURACY: 1/200  
PROVEN SURVEY SOURCE OF GRADE GPS ELEVATION: (NAVD 88, US FT)

WELL TYPE: OIL  WASTE DISPOSAL  PRODUCTION  DEEP  GAS  LIQUID INJECTION  STORAGE  SHALLOW   
WATERSHED: UPPER OHIO SOUTH  
DISTRICT: PROCTOR COUNTY: WETZEL  
SURFACE OWNER: CONSTANCE A. TAYLOR  
OIL & GAS ROYALTY OWNER: CONSTANCE A. TAYLOR  
DRILL  DRILL DEEPER  REDRILL  FRACTURE OR STIMULATE  PLUG OFF OLD FORMATION  PERFORATE NEW FORMATION   
CONVERT  PLUG & ABANDON  CLEAN OUT & REPLUG  OTHER CHANGE  (SPECIFY) AS-DRILLED 08/16/2024  
TARGET FORMATION: MARCELLUS ESTIMATED DEPTH: 7,554' TVD 22038' TMD

WELL OPERATOR: SWN PRODUCTION COMPANY, LLC  
ADDRESS: 1300 FORT PIERPONT DRIVE, SUITE 201  
CITY: MORGANTOWN STATE: WV ZIP CODE: 26508  
DESIGNATED AGENT: BRITTANY WOODY  
ADDRESS: 1300 FORT PIERPONT DRIVE, SUITE 201  
CITY: MORGANTOWN STATE: WV ZIP CODE: 26508

LEGEND:	REVISIONS:	DATE:
● EXISTING BOTTOM HOLE		03-12-2024
⊙ EXISTING / PRODUCING WELLHEAD		API NO: 47-103-03608
LPL* EXISTING LANDING POINT LOCATION		DRAWN BY: Z. WOOD
● PROPOSED SURFACE HOLE / BOTTOM HOLE		SCALE: 1" = 2000'
LPL* PROPOSED LANDING POINT LOCATION		DRAWING NO: 2020-0557
		WELL LOCATION PLAT



WELL BORE TABLE FOR SURFACE/ROYALTY OWNERS			ADJOINING OWNERS TABLE		
TRACT	SURFACE OWNER (S) / ROYALTY OWNER (R)	TAX PARCEL	TRACT	SURFACE OWNER	TAX PARCEL
1	TAYLOR CONSTANCE A (S/R)	12-18-5	A	TAYLOR CONSTANCE A	12-14-33
			B	BECKER ERICK D & PHYLLIS	12-18-7
2	BLAKE TYLER C	12-18-11	C	BECKER ERICK D & PHYLLIS M	12-18-7.1
3	WELLS TIMOTHY N	12-18-18	D	BECKER ERICK D & PHYLLIS M	12-18-6
4	REED VICKY A	12-18-19	E	WELLS TIMOTHY N	12-18-12
5	MORRIS PATRICK L	1-13-7	F	RIGGS MILLARD F SR	1-9-9
6	MORRIS PATRICK L	1-13-8	G	DORTON BOBBY J & DEBORAH G	12-18-20
7	PHILLIPS TERRY A & CATHLENE L	1-13-14.1	H	DORTON BOBBY J & DEBORAH G	1-13-1
8	POSTLETHWAIT TRAVIS J	1-13-15	I	ADAMS BESSIE & OSGAY CALVERT	1-13-2
9	WEST BRUCE & MARY	1-13-46	J	MORRIS PATRICK L	1-13-4
10	CHANNELL RONALD F & VIVIAN J	1-13-26	K	WYKERT LEWIS EST & ALBERTA	1-13-5
11	CHANNELL RONALD F & VIVIAN J	1-13-34	L	BERGER RAYNE E	1-13-14
12	GREATHOUSE ROBERT W & KATHY D	1-13-43	M	RAY CHRISTOPHER O & KAREN	1-13-16
13	GREATHOUSE ARLES AND ROBERT W	1-13-44	N	RAY CHRISTOPHER & KAREN, HAY L WAYNE II & BRENDA	1-13-17
14	GREATHOUSE ARLES AND ROBERT W	1-13-45	O	WYKERT WAYNE E, WYKERT WAYNE E II	1-13-18
			P	CAIN SAMUEL HRS	1-13-10
			Q	WYKERT WAYNE E, WYKERT WAYNE E II	1-13-19
			R	WYKERT WAYNE E, WYKERT WAYNE E II	1-14-20
			S	CADLE EARNEST HOWARD LIVING TRUST	1-14-57
			T	MCELROY GEORGE F, BARTH GOLDIE	1-14-35
			U	CHANNELL RONALD F & VIVIAN J	1-14-34
			V	THOMAS JACK W	1-14-36
			W	EVANS ELLEN K & ETAL	1-14-56
			X	LEMASTERS RANDY W	1-14-45
			Y	YEAGER DIANNA R & WALICK DARL, L/E MCBEE DALE LEMOINE	1-18-1
			Z	GREATHOUSE ROBERT WILLIAM	1-17-7
			AA	WILLEY WANDA KAY	1-17-13.8
			AB	MCBEE THOMAS D, SCYOC RICHARD RIDER	1-17-12
			AC	COCHRAN LEROY JAY	1-17-11.2
			AD	HAYNES JOHN A & PHILLIP K	1-17-5
			AE	HAYNES JOHN A & PHILLIP K	1-17-4
			AF	HAYNES JOHN S & PHILLIP K	1-13-42
			AG	CHANNELL RONALD F & VIVIAN J	1-13-34.2
			AH	MELOTT MICHAEL W, L/E MELOTT MARTIN E SR	1-13-34.1
			AI	WADE CHARLES P II & FRANNY P	1-13-34.3
			AJ	HAYNES JOHN A & PHILLIP K	1-13-33.2
			AK	LONGWELL DELORIS S, HUGGINS WILLIAM T	1-13-33
			AL	BLATT CARL P	1-13-33.1
			AM	POSTLETHWAIT SHAWN G	1-13-24
			AN	MORRIS PHILLIP JAY	1-13-23
			AO	MORRIS PHILLIP JAY	1-13-13
			AP	PHILLIPS TERRY A & CATHLENE L	1-13-22
			AQ	PHILLIPS WILLIAM N	1-13-22.1
			AR	PHILLIPS WILLIAM	1-13-12.1
			AS	WILSON LLOYD W & HELEN M	1-13-12.2
			AT	SMITH STANLEY D & HILDA G	1-13-12
			AU	MELOTT FLOYD D, MELOTT DANIEL L	1-13-6
			AV	BROWN JIM D	12-18-28
			AW	STRICKLINE R W & VIOLA	12-18-23
			AX	BLAKE TYLER C	12-18-17
			AY	BLAKE TYLER C	12-18-10
			AZ	NORRIS PATRICK	12-18-2
			BA	BLAKE KIP MARTIN & SANDRA K	12-18-4.1
			BB	BLAKE RYAN ETAL, L/E BLAKE PAUL J	12-14-32.3

08/16/2024

REVISIONS:	COMPANY: <b>SWN</b> Production Company, LLC		DATE: 03-12-2024	
	OPERATOR'S: CONSTANCE TAYLOR WTZ		API NO: 47-103-03608	
	WELL #: 6H		DRAWN BY: Z. WOOD	
	DISTRICT: PROCTOR	COUNTY: WETZEL	STATE: WV	SCALE: N/A
				DRAWING NO: 2020-0557
				WELL LOCATION PLAT



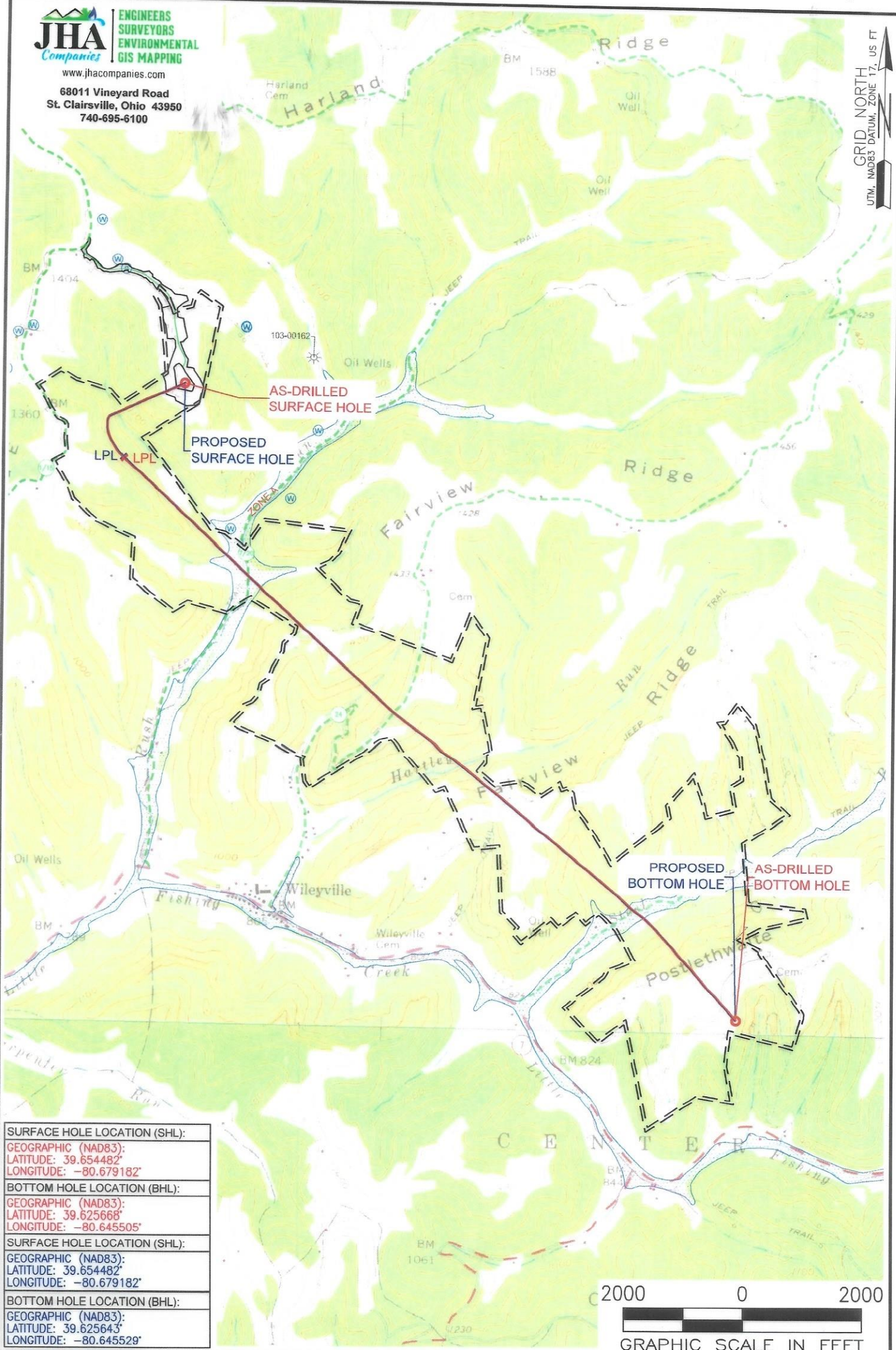

<b>SURFACE HOLE LOCATION (SHL):</b>
GEOGRAPHIC (NAD83):
LATITUDE: 39.654482'
LONGITUDE: -80.679182'
<b>BOTTOM HOLE LOCATION (BHL):</b>
GEOGRAPHIC (NAD83):
LATITUDE: 39.625668'
LONGITUDE: -80.645505'
<b>SURFACE HOLE LOCATION (SHL):</b>
GEOGRAPHIC (NAD83):
LATITUDE: 39.654482'
LONGITUDE: -80.679182'
<b>BOTTOM HOLE LOCATION (BHL):</b>
GEOGRAPHIC (NAD83):
LATITUDE: 39.625643'
LONGITUDE: -80.645529'

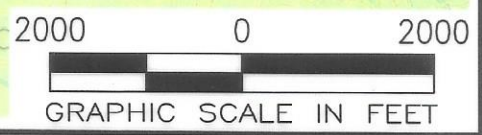

**NOTES ON SURVEY**

1. SURFACE AND ROYALTY OWNER INFORMATION AND THEIR BOUNDARIES SHOWN HEREON WERE PLOTTED FROM DEEDS AND/OR TAX PARCEL MAPS PROVIDED BY CLIENT AND/OR FIELD LOCATIONS.
2. THIS PLAT DOES NOT REPRESENT A BOUNDARY SURVEY OF THE PARCELS SHOWN HEREON.
3. ALL INSETS ARE GRID NORTH UNLESS OTHERWISE DEPICTED.

<b>LEGEND:</b>	08/16/2024
● EXISTING BOTTOM HOLE	— PUBLIC ROAD
⊙ EXISTING / PRODUCING WELLHEAD	— FLOOD PLAIN
LPL* EXISTING LANDING POINT LOCATION	— LEASE BOUNDARY
● PROPOSED SURFACE HOLE / BOTTOM HOLE	— AS DRILLED PATH
LPL* PROPOSED LANDING POINT LOCATION	— PROPOSED PATH

<b>WELL OPERATOR:</b> SWN PRODUCTION COMPANY, LLC	<b>WELL (FARM) NAME:</b> CONSTANCE TAYLOR WTZ	<b>WELL #</b> 6H	<b>SERIAL #</b> XXXX
<b>ADDRESS:</b> 1300 FORT PIERPONT DRIVE, SUITE 201, MORGANTOWN, WV 26508	<b>COUNTY:</b> WETZEL	<b>CODE:</b> 103	<b>DISTRICT:</b> PROCTOR
<b>SURFACE OWNER:</b> CONSTANCE A. TAYLOR	<b>USGS 7 1/2 QUADRANGLE MAP NAME:</b> WILEYVILLE, WV		
		<b>API #</b> 47-103-03608	